Militarism Cult
Hitler converts German love of army into new Nazi religion. Read article on page 7.

The Washington Post

The Weather
Today—Partly cloudy and warmer. Tomorrow—Fair, moderate temperature.
Yesterday high, 75; low, 62.
Details on Page 17.

NO. 21,989 Entered as Second-Class Matter, Postoffice, Washington, D. C. H. D. WASHINGTON: SATURDAY, AUGUST 29, 1936 X **** Copyright, 1936, By The Washington Post THREE CENTS

U.S. Spending Is Defended By Roosevelt In Arid Area

Assails New Deal Critics of Planned Economy in Train Talks.

Holds Co-operation Is Drought Remedy

Asserts All Government Branches Must Aid in Program.

By Franklyn Waltman.
By a Staff Correspondent.

En Route With President Roosevelt Through South Dakota, Aug. 28.—President Roosevelt today penetrated deeper into the great plains drought area of the Northwest, examining the havoc wrought by heat and lack of rain and surveying what Federal agencies are doing to assist this afflicted section.

Some aboard the Roosevelt train tonight believed that the President dropped his pretense of making a nonpolitical trip when he spoke to a crowd of at least 10,000 persons grouped around the rear platform of his train. His remarks were interpreted as a blow at critics of his spending and planned economy policies. Asserting that he was thinking not alone about the problem of relieving distress in this area but about the future because he wanted to see South Dakota prosper, the President sarcastically said: "I understand there are some people not in favor of planning ahead."

"I believe," he added, as the crowd laughed, "that there are some people who say it is not worth spending money to save money. Somebody said yesterday, up in North Dakota, that they believed if you could save $10,000,000 by spending $1,000,000 it was worthwhile."

Mr. Roosevelt's remarks were taken as a defense both of his spending and planned economy policies and as a brief reply to those who have been criticizing them.

Happy Over Rain.

The remainder of his remarks at Aberdeen, loudly applauded by South Dakotans, happy over a drenching rain last night and this morning as well as over the President's presence, dealt with the drought situation.

He applauded the courage which the people were showing in grappling with the drought problem and lauded the co-operation shown by Federal, State and local authorities.

He said "things were beginning to click pretty well and we believe we can win out in this fight."

"In one way," he added, "I don't like to call it a fight because one of our troubles in the past has been that we have been fighting nature. It is time for us now to co-operate with nature."

It was Mr. Roosevelt's second speech of the day. Addressing a crowd of approximately 4,000 at Bismarck, N. Dak., he declared that the solution of the drought problem was "better land use." This has been the keynote of most of his talks out here—that and an emphasis on Federal, State and local governmental co-operation.

The President, aside from these two talks, spent the day traveling through the drought area, wearing a slicker as protection against rain for several hours. His itinerary, made both by train and automobile,

Continued on Page 2, Column 4.

Threats of Shooting President Jail Man

Aberdeen, S. Dak., Aug. 28 (AP).—The Morning American tonight said a 70-year-old man, former insane asylum inmate, had been taken into custody after heard to murmur, "I'm leaving for Pierre to shoot the President."

The man was in the Brown County Jail tonight, the Morning American said. A resident of Hecla, near here, he had been sought about 48 hours, and was traced to Pierre, where the President will be tomorrow, the newspaper said.

One Killed as Gale Hits Terre Haute

Terre Haute, Ind., Aug. 28 (AP).—A 50-mile-an-hour wind storm struck this city and nearby territory late today, killing at least one person and injuring an undetermined number of residents. Damage was estimated at between $500,000 and $700,000.

The gale, accompanied by a severe electrical display, cut a wide swath through most of the city, blowing down trees and utility poles and damaging homes and automobiles.

George H. Lorimer Resigns as Editor

Philadelphia, Aug. 28 (U.P.).—George Horace Lorimer tonight announced his resignation as editor of The Saturday Evening Post and chairman of the Curtis Publishing Co., effective January 1, 1937.

Lorimer, who will remain as a director, will be succeeded by Wesley W. Stout, associate editor.

Lorimer started work with the Curtis Publishing Co. almost 39 years ago.

Wirephoto: President Roosevelt Chats With Farmers

Copyright by the Associated Press.

At Bismarck, N. Dak., Mike S. Hellman and his small son, Adam, farmers from a neighboring county, tell President Roosevelt about their drought troubles while the President was touring the farming area of that section.

Heavy Rainfall Aids Prospects In Wide Area

Drought Declared Ended in Wisconsin; Many States Get Showers.

By the Associated Press.

Chicago, Aug. 28.—Heavy rain in the Western farm belt washed out more drought scars today and enhanced fall prospects in wide areas.

The long stay of intense heat was broken by clouds and showers in the parched Southwest also.

In Wisconsin, the drought was described by Walter Ebling, head of the Federal-State Crop Reporting Service, as definitely ended. Fall pastures promised to be good.

Minnesota authorities said falls of as much as 2.29 inches at Grand Meadows had benefited pastures and would help winter wheat.

Considerable damage from wind and hail was counted in South Dakota after rains which included precipitation of 3.6 inches at Madison and extended throughout the eastern third of the State. The rainfall assured sufficient feed for foundation herds through the winter.

The Madison rain was a virtual cloudburst and sent a creek running through town out of its banks. Violent winds destroyed several barns and other farm buildings in a half-mile belt northwest of Beresford, where 3.17 inches fell in the last 24 hours.

In some Minnesota areas, wind accompanied the almost general rains. At Albert Lea last night two persons were injured and some 4,000 thrown into a panic when a section of the fair grounds grandstand was wrecked by the blow.

Many falls of more than an inch were reported in Iowa, several in Illinois, with the Rockford vicinity getting 2.3 inches. There were substantial showers in parts of Michigan and Oklahoma, light falls in Kansas and more rain was forecast generally for the entire North central area.

Beer-Hound Poodle Turns Traffic Cop After Saloon Tour

New York, Aug. 28 (AP).—Knowing her French poodle is a hound for beer, Miss Florence MacFeeley asked police to search Yorkville saloons today when he failed to stagger home at the usual hour.

The dog-loving lieutenant at the East Sixty-first street station nodded understandingly and broadcast an alarm for the errant poodle.

When the police made a tour of the Yorkville bierstuben they found the bartenders all knew the dog well, but he had left "just a little while ago."

"When he gets too much beer," said Miss MacFeeley, a trained nurse, "he gets very frisky and runs around. Then he gets very sleepy, falls over on his back and goes to sleep. When he wakes up he wants black coffee."

Well, they finally found him over on Park avenue, trying to direct traffic. He had a sort of hang-dog expression when they took him home. He wagged his tail and tried to sit up, but it was no go. He fell over on his back and went to sleep.

Bar Orders Study of Sea Laws After Woman's Fervent Appeal

Recommendations on Legislation for Promotion of Safety Asked of Committee After N. Y. Portia, Once Barred From Floor, Cites Morro Castle.

By the United Press.

Boston, Aug. 28.—Stirred by the impassioned plea of a woman attorney who twice previously had been denied the floor, the American Bar Association—acknowledged voice of legal America—moved today toward specific demands for more stringent laws to govern safety at sea.

The House of Delegates at the closing session of the fifty-ninth annual meeting referred both minority and majority reports back to the standing committee on admiralty and maritime law and ordered a thorough study made, with recommendations to be presented at the House mid-winter meeting. An appropriation will be provided.

After listening to Miss Adele Springer, of New York, condemn their report as "unworthy of the American Bar Association," Thomas M. Shackleford, jr., of the majority committee, asked that the matter be resubmitted for further study as the members received the report of the minority member too late.

The report signed by Shackleford, Chairman George H. Terriberry, Carl V. Essery and Stuart S. Janney, made no recommendations "in view of the fact it is a highly technical and scientific subject and one for Congress to deal with."

The minority report by James W. Ryan observed "none of these reasons seems sufficient to justify postponing for one year recommendations which are so urgently required to protect human life."

Ryan's report asked recommendation of a Congressional bill providing:

1. That all shipowners make their vessels reasonably safe or seaworthy at the time for sailing from any port.
2. That all shipowners shall be responsible for careless operation of their vessels and for other

Continued on Page 3, Column 6.

2 Added Trips By Gov. Landon Mapped by Aids

Nominee 'Highly Gratified' With Eastern Swing; Sees State Officers.

By the Associated Press.

Topeka, Kans., Aug. 28.—Gov. Alf M. Landon plunged into an accumulation of State business today as Republican Party chieftains mapped plans for the Kansan to make at least two more Presidential campaign tours. He returned early today from his first campaign swing through the East.

Arriving at his office at 10:30 a. m., after a later sleep than usual, the Republican nominee immediately began a series of conferences with Kansas officials. He discussed the drought situation, lunched comparatively unnoticed by fellow Topekans in a downtown cafe, and then met with the State parole board.

To reporters Landon said he had no comment on campaign plans announced by John Hamilton, national chairman, or upon the two-day delay in the Des Moines, Iowa, drought conference President Roosevelt originally called for September 1. Aids said detailed plans for the candidate's trip to Des Moines had not yet been formulated.

As for the 2,889-mile swing eastward through eight States which he completed early this morning, Landon told reporters he was "deeply gratified" with his first 1936 political drive and "appreciated the friendly welcome of those whom I have had the opportunity of meeting."

Hamilton's Chicago announce-

Continued on Page 2, Column 5.

Robinson Calls Landon Speech 'Scare' Attempt

Republicans Stake Last Hope on Consumers' Fright, He Asserts.

By the Associated Press.

Little Rock, Ark., Aug. 28.—Senator Joe T. Robinson, Democratic majority leader, charged tonight Republicans are "staking their last hope on their ability to frighten the consumer."

Lashing back at Gov. Alf M. Landon's attack upon Administration tax policies, Robinson asserted President Roosevelt "is handling the fiscal policies of the Government with concern for the needs of humanity and with approved regard for the Federal credit."

He accused Landon of seeking "to alarm the man of moderate means by hinting the country is overburdened by a huge public debt that must be paid by those of moderate means."

Robinson said in his radio speech the Governor's only definite and concrete pronouncement as to policies he intends to pursue if elected was a pledge "to slash the taxes on large corporations."

Calls Landon Confused.

"Gov. Landon," continued the Senator, "in the Buffalo address jumbled together local, State and Federal levies without distinction and without even a trivial suggestion as to what shall be done to correct the abuses of which he complains.

"The record shows that he contradicted himself on many points. He decried what he was pleased to call the growing danger of 'hidden' taxes, but the only tax he proposed to repeal is the tax on corporation profits which is a direct tax imposed during the present year.

Cites "Cushion" Clause.

"If he would read the bill itself, Gov. Landon would discover that it provides a cushion for small business corporations; enables them to build up capital reserves, and that the measure is specifically designed to impose the burde of taxes on those having the ability to pay.

"In other words, the 1936 tax bill instead of soaking the little fellows, makes certain that the wealthy individuals and corporations shall contribute their just share."

Robinson said that "if Gov. Landon is really concerned about 'hidden taxes' on the consumer, it might be suggested that we return to Kansas and remove some of those levies imposed by his own administration."

U. S. Railroads Double Income; Expenses, Taxes Also Increase

By Sidney Olson.

One hundred and thirteen of the country's Class 1 railroads reported last night their July net operating income was more than double that for the same month last year—jumping to $61,133,129, as compared with $26,706,706 for last July.

The officers of 23 Eastern railroads, now busy with court appeals to revoke the order of the Interstate Commerce Commission lowering passenger fares, are still uncertain to the cause of the increase, however.

Recent interviews with these executives have revealed they hold the increase to be due to better business as much as to the slashed rates.

The reports, virtually complete for the 30-day period composing the second month of the new low rates, showed that total operating revenues of the Class 1 roads were $339,571,951, compared with $240,161,731 for July, 1935, an increase of 27.4 per cent.

In sharp contrast to this optimistic picture, the report noted operating expenses totaling $240,161,731, compared with $210,611,046 for July, 1935, had risen 14 per cent, and that taxes had jumped 40.9 per

Continued on Page 2, Column 2.

Tighten Grip Of Sanctions, Russia Urges

Proposes Military Steps Be Authorized for Parties to Pacts.

Argentina Asks Kellogg Treaty's Use; Church Warns Germany.

European Situation.

Soviet Russia last night asked the League of Nations to amend its Covenant to provide for immediate application of military sanctions by nations with mutual assistance pacts, in event of war.

Roman Catholic priests throughout the Reich will give warning from their pulpits tomorrow that Germany "may go the way of Spain."

Official papers in Moscow charged Reichsfuehrer Hitler is leading Europe "closer to slaughter." Dr. Hjalmar Schacht, German economic dictator, was quoted in Paris papers as saying Germany would settle its quarrel with the Soviet if the latter would abandon "virulent propaganda."

Soviet Asks Change.

By the Associated Press.

Geneva, Aug. 28.—Soviet Russia tonight asked the League of Nations to amend its Covenant to provide immediate application of military sanctions by nations having a mutual assistance pact in the event of war.

(Russia and France already have a mutual assistance pact, causing diplomatic circles have said, concern in Germany, which has resigned from the League.)

Under the Russian proposal, military, punitive sanctions could be invoked even before the League officially fixed blame for a war.

League members would agree, under the Russian plan, that application of such military sanctions would not be deemed acts of aggression.

All League members would be required to contribute to economic and financial sanctions applied by it.

The Russian proposal opposed amendment of the League Covenant as impractical; proposed instead that a special protocol be adopted whereby the League, in event of war, would summon its Council to meet within three days.

To Decide in Three Days.

By a three-quarters vote, the Council within the following three days would decide whether circumstances were such as to merit application of punitive measures.

Although the Russian plan was submitted tonight, the League Assembly does not meet until the third week in September to discuss proposals for League reform.

Earlier in the day interest at Geneva centered around recommendations that the League Covenant be cemented with the Briand-Kellogg pact outlawing war—proposals believed to have been contained in an Argentine communication.

Co-ordinating of peace measures also would include provisions of a peace pact signed at Rio de Janeiro in 1933, it was believed.

This reported move shaped up with opinions that the League is due for various reforms because of its failure to stop the Italo-Ethiopian war last year.

A provision of the Argentine proposal was said to recommend international extension of the American doctrine of nonrecognition of territory acquired by force.

Press Assails Nazis.

Moscow, Aug. 28 (AP).—A warning that Chancellor Adolf Hitler was preparing events which will bring Europe closer to "slaughter" was published simultaneously tonight in

Continued on Page 2, Column 5.

Papers in Moffett, Farnsworth Cases Found Identical

Secret Navy papers, loss of which brought about the court-martial of Lieut. William A. Moffett, jr., bore the same title, "The Service of Information and Security," as those which John S. Farnsworth, dismissed officer, is accused of selling to the Japanese government, it was learned yesterday.

High Navy officials, however, denied any connection between the two cases and said loss of the papers will not embarrass or seriously interfere with national defense plans.

Lieut. Moffett, 28-year-old son of Rear Admiral William A. Moffett, killed in the crash of the dirigible Akron, was convicted on charges of carelessness and reduced 50 points in rank. The papers, which he had borrowed to study for an examination for lieutenant, senior grade, disappeared from his automobile last May.

Yesterday, young Moffett attended the launching at the Boston Navy Yard of the new destroyer, Moffett, named in honor of his father. He was dressed in civilian clothes, and according to dispatches from Boston, was warmly greeted by Admiral Walter R. Gherardi, commandant of the First Naval District.

Lieut. Moffett will not come up for promotion until next year or later. Officials could not say whether the court-martial will count against him when his service record is examined by the selection board. Meanwhile, he will continue in the aviation service at the Anacostia naval airport, it was said.

D.C. Attorney Is Indicted in Robbery Ring

John W. Tomlinson, 42, Counsel for Means, Held in Bond.

Is Called Master-Mind in Capital Holdups; 3 Others Jailed.

John William Tomlinson, 42, a quiet, well-thought-of member of the District bar, stood accused last night of being the "master mind" of a gang of colored hold-up men.

The grand jury indicted Tomlinson for two robberies, and at the same time indicted three of his alleged colored confederates.

Headquarters detectives said the three colored men had signed statements accusing Tomlinson of planning the hold-ups which they carried out.

High police officials expressed astonishment when Tomlinson was released on $2,000 bond, $1,000 on each charge. They had suggested a bond of $20,000, but United States Attorney Leslie C. Garnett thought this excessive and ordered the $2,000 bond.

Capt. Ira Keck, assistant chief of detectives, said:

"We wanted Tomlinson's bond set as high as possible, because with him at liberty our investigation might be hampered.

"We were surprised at the low bond set by the district attorney, but there is nothing we can do about it."

After setting the bond, Garnett left town for the week-end. His subordinates refused to raise the amount of the bond when police protested.

After his release on bond, Tomlinson walked briskly away from the courthouse alone, while photographers sought to take his picture. He had been a prisoner of the police since Sunday, and his face was covered with a stubble of red beard.

Was Means' Attorney.

A few years ago Tomlinson was an associate counsel in a notable trial in the courthouse. His client was Gaston B. Means, who was convicted of swindling Mrs. Edward B. McLean of $104,000 on a promise to return the kidnaped Lindbergh baby.

It became known several days ago that police were holding a "prominent Washington attorney," and that they suspected him of being implicated in a recent series of robberies. Not until yesterday, however, were the police ready to file their charges and submit the evidence to the grand jury.

The revelation that Tomlinson was the lawyer in question created something of a sensation in legal circles. His colleagues knew him as a retiring, studious type of fellow. He was graduated from the Georgetown University Law School in 1922. While he was a student, it was recalled, he attended church regularly, sometimes daily for long periods.

Tomlinson, the son of a merchant-farmer, came here from North Carolina. He attended Wake Forest College, which gave him a degree of bachelor of arts. In choosing a professional career, he deliberated between the law and medicine. He decided on medicine and accordingly entered the University of North Carolina. After two years of preparation for a doctor's career, however, he decided he preferred the law, and so entered Georgetown University Law School.

After obtaining his degree, he was associated with W. Gwynne Gardiner, a former District Commissioner. In 1926 he opened his own law office in the Woodward Building.

Tomlinson was arrested Sunday

Continued on Page 3, Column 7.

Typhoon Hits Korea; Hundreds Are Killed

Tokyo, Aug. 29 (Saturday) (AP).—Hundreds of persons died in a typhoon which swept across the China Sea and ravaged the southeastern provinces of Korea, it was disclosed today.

The cyclonic winds, reports said, whirled through Korea Thursday and yesterday.

It was the second disaster within three weeks. A flood in the central part destroyed almost 7,000 homes and more than 500 persons were rpeorted dead or missing.

Girl Born to Dempseys.

New York, Aug. 28 (AP).—An 8-pound 9-ounce baby daughter was born to Mrs. Jack Dempsey, wife of the former heavyweight world's champion, at Polyclinic Hospital tonight. The baby, the second daughter born to Mrs. Dempsey, the former Hannah Williams, one-time musical comedy actress, was born at 9:22 p. m. (Eastern standard time).

Execution of 100 In Fire Reprisal Laid to Loyalists

Slaughter Was Warning After Attempt to Fire Jail, Paper Says.

Sweeping Victory Claimed by Leftists

Madrid Push Believed Started; Insurgents in Repulse at Irun.

The Spanish Revolt.

One hundred rebel sympathizers, many of them formerly high officials in the government, were executed in Madrid as an "object lesson," it was reported last night.

Loyalists claimed a major victory in a 10-hour battle in Lozoya Valley, north of Madrid, as the rebels apparently started the long-awaited push on the capital.

Italy clamped an embargo on munitions to the Spanish belligerents.

The rebels launched a heavy night attack on government-held Irun in the north after an earlier assault had been beaten back with severe losses.

At Burgos insurgent leaders said if the revolt succeeds they will set up a dictatorship and later conduct a plebiscite on the return of former King Alfonso to the throne.

100 Rebels Executed.

By the Associated Press.

Toulouse, France, Aug. 28.—A hundred Spaniards who turned to the Fascist rebel cause, many of them from high government positions, were reported tonight by the French press to have been executed in Madrid in a sudden government reprisal.

The hapless 100 reputedly attempted to burn a model jail in the capital in which they were being held.

The executions, it was reported, were carried out as an object lesson to survivors.

Among those reported slain were:

Jose Martinez de Velasco, former foreign minister.

Melquiades Alvarez, former cabinet minister.

Gen. Oswaldo Fernando Capaz, former military commander in Morocco.

Admiral Francisco Salas, former minster of marine.

Rico Avello, former minister of the treasury and high commissioner in Morocco.

Dr. Jose Maria Albinana, leader of the National Traditionalist Party.

The Marquis de Urquijo, banker.

Fernando Primo de Rivera, cousin of the Fascist leader.

While the news of the alleged execution still was spreading through the city, word was brought that a rebel airplane yesterday added propaganda leaflets to its load of bombs dropped on Madrid.

Refugees said a sergeant was killed, four persons seriously wounded and an airplane destroyed at the Cuatro Vientos Airdrome.

The tracts advised the government soldiers to leave their arms in civil guard barracks and return to work.

The rebels "already are masters of all Spain except Madrid, Barcelona and Valencia," the rebel announcements declared.

Loyalists Claim Victory.

Madrid, Aug. 28 (U.P.).—The war office broadcast at 10 p. m. claimed a great government victory in a ten-hour battle in the Lozoya Valley,

Continued on Page 3, Column 5.

Death Plunge

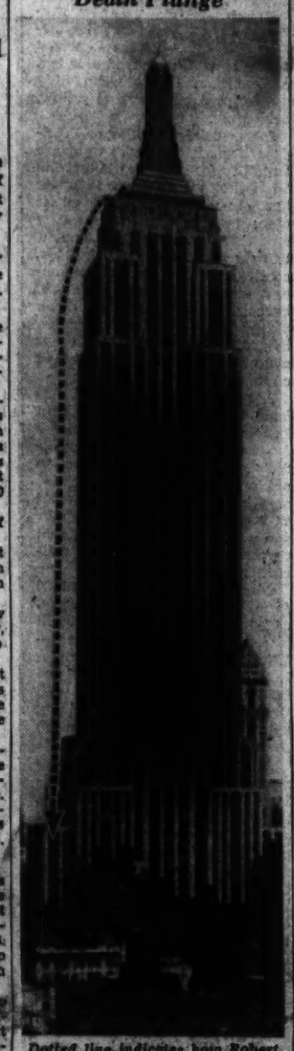

Dotted line indicates how Robert P. Erskine, newspaper reporter, missed three setbacks in his suicide leap from the eighty-sixth floor of Empire State Building.

86-Story Leap From Building Kills N.Y. Youth

Reporter Waves Farewell to Companions, Drops to Street Below.

By the Associated Press.

New York, Aug. 28.—With a smiling farewell, "So long, folks," Robert Francis Erskine, a young newspaper reporter, pushed himself from the parapet on the eighty-sixth floor of the Empire State Building today and hurtled to his death on the sidewalk 1,050 feet below.

Erskine, 23, a reporter for the Bronxville, N. Y., Press, shot past three setbacks and smashed at the rate of about 4 miles a minutes into the sidewalk on West Thirty-third street.

A half-dozen sightseers on the observation tower floor saw him wave a newspaper, clamber over the ledge and spin out into space.

Building engineers estimated he traversed the distance, equal to the length of a 15-car railroad passenger train, in 8 1-10 seconds.

A photographer had asked the youth, who was a member of a party being guided about the tower, whether he wanted his picture taken.

Erskine nodded in assent and moved back to the parapet.

"So Long, Folks."

He thrust one leg over it and sat there a moment. He looked down.

"So long, folks," he said, and leaped, arms outstretched.

The body lunged outward 30 feet, clearing the setbacks in its downward plunge.

"He smiled just before he jumped," said Wilson P. Brumback, of Van Wert, Ohio, who witnessed the leap.

Continued on Page 3, Column 6.

Fugitive, Wife Indicted Here In $50,000 Gem-Theft Case

Indictments charging a couple with transporting stolen jewelry across State lines were returned yesterday by the District grand jury, capping nine months of investigation by Department of Justice agents and Capital police.

Mrs. Eula Mae Bennett, arrested here last October, and her husband, James Bennett, were cited in the bills. The woman is at liberty under $5,000 bond and Bennett never has been apprehended since he evaded a police trap in an L street cafe last fall.

Detectives assert they found more than $50,000 worth of jewelry in the Bennett apartment at the time of the woman's arrest.

The grand jury, reporting to Justice James M. Proctor in District Court, was told that a bracelet valued at $5,000, reported as being stolen from the home of Richard C. McAdow, jr., in Greenwich, Conn.; two rings, valued at $3,450, identified as the property of Lamont T. Hodge, superintendent of schools of Yonkers, N. Y., and a $400 ring, identified as the property of Elsie V. Fitchen, of New York City, were found in the room allegedly occupied by the Bennetts.

The major portion of the silverware and jewelry has remained unclaimed and police are wondering what to do with it. Unless some-

Continued on Page 2, Column 3.

Today's Index

	Pages.
Broadway	5
Culbertson on Bridge	4
Classified Advertisements	17, 18, 19
Comics	20
Death Notices	17
Editorials	6
Federal Diary	5
Financial News	10, 11
The Gorgeous Hussy	5
Picture Page	12
Radio Programs	16
Society News	8
Sports	14, 15, 16
Stage and Screen	5
Woman's Page	9

America Speaks
on
The Shift Vote

How many voters who cast their ballots for the Republican candidate in 1932 will switch to the Democratic column this fall? And vice versa?

For a complete analysis of the probable "*shift*" vote in November read the AMERICA SPEAKS page in tomorrow's
WASHINGTON POST

New Deal Starts Fiscal Surveys To Show Gains

Hopes to Answer Landon Strictures on Finances, Observers Believe.

By Robert C. Albright.

An eleventh-hour effort on the part of the Administration to brighten the budget outlook and to improve a fiscal picture that has been increasingly vulnerable to political attack, was in full swing here yesterday.

Resurveys of the financial condition of Government departments, studies of improving revenue prospects and revision of current fiscal year estimates, dovetailed into the quest for a more favorable financial prospectus.

In at least one instance of tightening up of Administration spending policies, the move was attributed to a desire by the President to conserve available funds. In refusing greatly to modify his restrictions on new PWA outlays, the President was said in one quarter to have been influenced by a desire to hold in reserve recoverable assets and funds that otherwise would be paid out in grants.

Efforts to bulwark an unhappy fiscal picture anticipated Gov. Alf M. Landon's aggressive attack on Treasury policies and appear to have been given added impetus by the Kansan's Buffalo speech.

May Be Campaign Material.

Results of the studies now going forward and predictions of a happier fiscal outlook for the future are expected to be incorporated in rebuttal Administration speeches before the campaign gets much farther along.

A series of movies pointing to this conclusion was reviewed here yesterday by observers. They include:

Secretary Morgenthau's letter to the President August 10 on the "steadily increasing" yield of existing taxes.

The White House conference with Congressional leaders two weeks ago, resulting in a promise of no new taxes, and of possible tax alteration to remove inequalities.

Budget conferences last Sunday of the President, Secretary Morgenthau, Acting Budget Director Daniel W. Bell; George C. Haas, director of research of the Treasury, and Herbert C. Gaston, assistant to Morgenthau in charge of publicity.

Resulting studies looking to revision of 1937 fiscal year estimates, and a possible slash in the year's $3,000,000,000 deficit, by marking off unexpected revenue increases.

Intimations of a forthcoming prediction of a balanced annual budget in the 1938 fiscal year, if the budget studies now under way can justify such a forecast. Secretary Morgenthau has refused to confirm or deny such a possibility.

Other Happenings.

Coincident with these developments, a number of other recent happenings have contributed to the impression that the Administration is preparing to put up the strongest possible fiscal front.

Early this week the President conferred with Carter Glass, of Virginia, outstanding Senate banking authority, on details of a more optimistic financial outlook.

Observers also attached significance to the recent confidential study made by the President of comparative WPA and PWA costs and methods, and the recheck of WPA rolls the United States Employment Service has been ordered to make.

Awaits President's Return.

Announcement of the revised current fiscal year estimates, with a probable deficit slash, is expected to follow President Roosevelt's return from the West. It may be made by President Roosevelt personally or by Acting Budget Director Bell.

It is still a question whether the President will go so far as to predict a balanced annual budget for the fiscal year, 1938. Assuming that $1,000,000,000 to $1,500,000,000 of relief expenditures are asked next session, revenues would have to range as high as $7,500,000,000 in the next fiscal year in order to justify such a prediction.

In the first two months of the 1937 fiscal year, the statement showed the Government had paid out $910,755,382 in expenditures, while collecting $600,518,439 in revenues.

An improvement in the relationship between spending and receipts was noted over last year, however. In the corresponding period a year ago, the Treasury paid out $1,195,023,912, while it was collecting only $549,630,110 in revenue.

Test Action Filed On Commodity Act

Kansas City, Aug. 22 (AP).—Charging an infringement of States' rights, the Kansas City Board of Trade challenged constitutionality of the new commodity exchange act in a suit filed in Federal Court here today.

The petition stated that "buying and selling of grain for future delivery is in each and every instance intrastate commerce and such transactions do not require or provide for shipment or transportation from one State to another, and do not directly involve any shipments in interstate commerce."

"Congress has no power under the Constitution," the exchange asserted, "to take over the general control and regulation of grain exchanges. Such control and regulation has been retained by and is vested exclusively in the respective States under the provisions of the tenth amendment to the Constitution."

The petition also attacked the act as "an improper delegation of legislation and judicial power and authority upon the Secretary of Agriculture."

Divorce Suit Dropped.

Chicago, Aug. 28 (AP).—A divorce suit brought by Theodore Krol, Chicago securities salesman, and a cross bill filed by his wife, the former Virginia Lee Corbin, 24, a juvenile movie star of a decade ago, were dismissed by mutual consent in Circuit Court today. A reconciliation was indicated by Judge Harry M. Fisher.

Politics and People

North Dakota Drought Area Presents Vivid Picture of Desolation.

By Franklyn Waltman

EN ROUTE With President Roosevelt Through Drought Area in the Dakotas, Aug. 28.—Having traveled between 400 and 500 miles in the last two days by airplane, train and automobile over these drought-stricken plains, chiefly in North Dakota, I have found a country severely ravished by nature — wheat and corn which reached a height of less than 1 foot when fully grown, parched land, and yellow, dead grass.

WALTMAN.

AAA officials traveling on President Roosevelt's special train are authority for the estimate that the two Dakotas will harvest this year but one-fourth of their wheat crop; that in the entire spring area this year's crop will amount to only about 110,000,000 bushels, compared with a normal production of approximately 200,000,000 bushels. In many sections down along the one-hundredth meridian the entire wheat and corn crops were burned out by heat and lack of rainfall.

A railroad official aboard this train tells me that the Northern Pacific anticipated this summer a freight movement of approximately 12,000 cars in one section of North Dakota but that only 400 cars have materialized. He said that one good rain two months ago would have meant additional revenue of $5,000,000 to that railroad alone.

Of the approximately 84,000 farm families in North Dakota, 53,000 today are being supported by the Federal Government—WPA taking care of approximately 33,000, paying the heads of the family about $44 a month, with the other 20,000 families receiving grants—in aid and loans from the Resettlement Administration.

Although in the towns of Bismarck and Jamestown, and adjacent country in North Dakota, the people who lined the streets and roads to see the President appeared well-fed, healthy and comfortably clothed—even well-dressed—it appears certain that this year's drought left thousands of North Dakota families destitute, the more helpless because of the impossibility of growing even the simplest food.

* * *

Having said all that as a preface in order to avoid giving the impression that the great plains drought area is not serious, I propose to undertake a little debunking of some of the propaganda regarding this situation current in the East.

The situation in the drought area is serious and deserves the earnest consideration of the Federal Government, both from a short range viewpoint of relieving destitution, as well as a long range problem in proper land use, conservation and soil erosion prevention.

But all this talk about this area being a great American desert is nonsense. Nor is it a dust bowl. The dust bowl is farther south, in eastern Colorado and western Kansas, Oklahoma and Texas.

On every side you find resentment among residents of talk that this country has become permanently impaired and that it eventually would become necessary to depopulate large areas. On every side some old fellow explains that with several good rains at the proper periods this is a prosperous country and that with two good crop years this region could pay off all its debts and rehabilitate itself, despite the dreadful droughts of 1934 and this year, grasshopper plagues and wheat rust.

The rain which fell yesterday and this morning over a large part of the region covered by President Roosevelt has quickly revived the spirits of the people and some of the remaining vegetation. For instance, the Aberdeen News today reported that the President had arrived "to find this portion of the 'dust bowl' muddy—so muddy, in fact, that a scheduled tour of the nearby countryside remained doubtful until after midday."

Land which can be turned into mud so quickly is not a dust bowl—the term is used sarcastically out here—nor is it a desert. Indeed, an Aberdeen resident, who has lived here 36 years, said he could remember only four serious crop failures in that period. He said there were five or six bumper crops in the period, while the remainder were normal—which means good.

* * *

But, you object, how about those pictures published in Eastern newspapers showing cows forced to graze on the Capitol lawn at Bismarck; how about that picture of a sandy waste in North Dakota with the gruesome skull of a cow in the foreground, a pictorial presentation conveying the thought of cattle dying from hunger and thirst?

Well, those pictures were fakes—published in good faith by the Eastern newspapers, but faked by those who originated them. In President Roosevelt's party, I visited a farm near Jamestown, N. Dak., this morning, where one of the correspondents found lying nearby the jawbone of a horse and several white-charred bones. A photograph might have been taken of those bones and truthfully labeled, "found on a North Dakota farm," but it would have been a fake—for that horse died a natural death several years ago. And no livestock has died in this area as a result of the drought.

The disturbing thing about one of the pictures recently published in the East, held here to be a fake, is that is was given to the Photographic News Service by the Resettlement Administration. Their photographer at Bismarck, who sent the picture in, said today it was a true picture, but the Fargo Forum has branded it as "fake."

This is a picture showing the skeleton of the cow skull lying on an alkali waste. The Forum termed the skull "a movable prop which comes in handy for photographers who want to touch up their pictures with a bit of the grisly."

* * *

As for the photograph showing cattle grazing on a lawn of the State Capitol at Bismarck—it is two pictures, one of a cattle field superimposed on a picture of the Capitol. There is no grass at the rear of the Capitol, where these cows supposedly were grazing. There is a graveled parking lot there.

The drought problem out here is serious enough and requires intelligent action above the average, without distorting the picture. Indeed, it is a little difficult to get at the truth of the situation. Some groups wish to make it appear worse than it is, for political or other purposes, while other groups—chiefly business men out this way—try to minimize the seriousness of the situation because adverse reports hurt business.

Resettlement Administration with its propaganda motion picture, "The Plow That Broke the Plains," overdramatizes the situation. I am told that nowhere in the great plains drought area are conditionas as bad as those presented in that picture. Certainly they are not in the Dakotas. The picture was shot, I am told, on the edge of the Nebraska sand hills.

* * *

Why the Resettlement Administration should undertake to distort the true situations in the two incidents mentioned, I do not know. But it does not contribute either to an understanding or a solution of the real problem which exists.

Copyright, 1936, by The Washington Post.

Rail Income Doubled

Continued from Page 1.

cent, from $19,293,023 in July of last year, to $27,177,982 for July, 1936.

Eastern roads, while almost doubling their net income over last July, still did not equal in percentage the tremendous increases rolled up by the Southern and Western railways, which tripled and doubled, respectively, their July, 1935, records.

The Eastern rail executives have noted this factor as a partial proof of their contention that better business conditions account for the travel increase, reminding that the Western and Southern roads were not affected by the order, as they have been operating experimentally under the low rates for some time.

The order by the Interstate Commerce Commission reduced coach fares from 3.6 cents per mile to 2 cents, eliminated the surcharge for Pullmans and cut the Pullman fare to 3 cents.

The carloading figures, released at the same time, totaled 734,973 cars. This was 109,199 cars above the same 1935 week.

The picture, in tabular form:

	1936.	1935.
Operating income	$339,571,951	$266,583,197
Operating expenses	240,161,731	216,611,048
Taxes	27,177,982	19,293,023
Net Operating Income.		
83 East. railroads	$32,693,154	$16,860,173
25 South. railroads	6,060,554	1,983,122
35 West. railroads	61,133,129	26,706,708

The revenues of the Class 1 railroads, the Association of American Railroads said in the report, represent 96.8 per cent of the total operating revenues of all American railroads.

Bus travel, in the meantime returned to a slightly-above-normal position during July, figures showed, after a small June drop, when rail rates were first slashed in the East. Bus lines cut their fares almost at the same time.

Air lines, which did not cut rates, enjoyed a steady increase in travel during June, according to Department of Commerce statistics, which are incomplete for July as yet. In June, 1936, a total of 97,453 passengers were carried, as compared with 73,896 in June of last year.

Drowned Children Buried in District

Funeral services for Shirley Richards, 8, and her cousin, Clayton Higdon, jr., 9, were held here yesterday. The youngsters drowned Wednesday in the Patuxent River, near Benedict, Md.

The services, for Shirley, daughter of Mrs. Maude Richards, of 1603 Kearney street northeast, were held at St. Anthony's Church. Burial was in Mount Olivet Cemetery.

Clayton was buried in Fort Lincoln Cemetery after funeral services held at his home, 2615 Twenty-second street northeast. He was a second grade student at Langdon School.

U.S. Spending Critics Lashed By Roosevelt

President Tells Dakotans Cure for Drought Is Co-operation.

Continued from Page 1.

carried him from Bismarck eastward to Jamestown, N. Dak., and then southwesterly into South Dakota through Aberdeen, on the way to Pierre.

Inspects WPA Projects.

He inspected several WPA projects, including excavation for an artificial lake and construction of a dam to create a similar body of water; talked over the drought situation with a farmer who had repaid one-third of a Resettlement Administration rehabilitation loan; conferred with officials of the two States and played counting fingers with a 20-month-old baby.

The latter incident took place at the farm of Henry Welbers, about 10 miles from Aberdeen. Welbers had borrewed $1,154 to buy some sheep and despite a complete crop failure has earned by outside work enough to retire $400 of the debt. The President called on him to discuss his problems after inspecting a large dam being constructed across a ravine enarby. Mrs. Welberg brought her baby girl, Darlene, in her arms, to the President's automobile.

Mr. Roosevelt spoke to the child as the photographers crowded around and then as she smiled into his face he counted one to five and touched each of the fingers. A pohtographer who had lost out on the picture, called out to the President, "do that again, Mr. President." Mr. Roosevelt did apparently much to the delight of the baby.

Area Badly Affected.

The country through which Mr. Roosevelt passed today has been as seriously affected by the drought as any part of the Northwest. The drought struck in this area, for instance, much harder than it did in the country around Fargo, over which The Post correspondent flew yesterday. Incidentally, on the way to join, by airplane, the President's tour of the drought country, The Post correspondent had the novel experience of being delayed four hours by heavy rains and mist between Chicago and Fargo.

The President today referred to the rain which has fallen in this area in the last 48 hours, recalling that his luck still holds good since two years ago, when he passed through this section from the Pacific Coast, rain followed him. In most of this region the rain of yesterday and this morning was the first seen in many weeks. The normal precipitation for this area is about 17 inches annually. So far this year the rainfall has averaged between 5 and 6 inches.

Perhaps the recent rain hads omething to do with it, but in many places the plains did not conform to the descriptions of extreme desolation attributed ot them in some reports. The wheat and corn crop in many places has been lost completely, reaching a height of not more than a foot or two. Pasture land also has been severely seared, while many waters holes are dry. But here and there were gren fields some containing grass, others Russian thistle. Stacks of hay and straw in fields and outside barns were not infrequent sights for these farms.

One Killed as Gale Hits Terre Haute

Terre Haute, Ind., Aug. 28 (AP).—A 56-mile-an-hour wind storm struck this city and nearby territory late today, killing at least one person and injuring an undetermined number of residents. Damage was estimated at between $500,000 and $700,000.

The gale, accompanied by a severe electrical display, cut a wide swath through most of the city, blowing down trees and utility poles and damaging homes and automobiles.

Electric wires which fell on houses and business establishments started several fires.

The dead person was identified as Bobby Baker, 6, killed instantly when a tree fell onto a tent in which he was living. His mother, Mrs. Bertha Reynolds, suffered a fracture of the arm and other injuries.

Couple in Suicide Mimics Execution

Huntington Park, Calif., Aug. 28 (U.P.).—A young man who had lost his job and "did not believe in God" lay down with his pretty young wife in a home-made lethal chamber today, and enacted a bizarre replica of a legal execution.

Several hours later police, wearing gas masks, found the bodies of the man, 28-year-old Durand V. Clevenger, and his wife, Grace, 24, lying on the floor beside a pan of deadly chemicals used to execute condemned criminals in States where lethal gas is used.

The girl, slim and white in a fresh new pink dress, had rouged her cheeks and reddened her lips. Young Clevenger wore neatly pressed, clean gray trousers, a white shirt and tie. Their home had been stripped of furniture, sold to buy food.

False Alarm Sounded At National Savings

Flying squads of police raced to the National Savings & Trust Co., Fifteenth street and New York avenue northwest, early last night in answer to a radio call announcing a burglar alarm there.

Police were greeted by Robert F. Finucane, an employe, who explained that the alarm had been touched off when a clerk had caught his sleeve on a wire in the vault.

Huey Long Holiday.

Baton Rouge, La., Aug. 28 (U.P.).—Gov. Richard W. Leche today proclaimed August 30, birthday of Huey P. Long, a legal holiday. The date falls on Sunday this year, and will be observed Monday.

Hoover Aid Weds.

Phoenix, Ariz., Aug. 28 (AP).—Paul Alexander Sexton, secretary to former President Herbert Hoover, and Miss Carolyn Coldwater of Phoenix, were married here today.

2 Added Trips By Gov. Landon Mapped by Aids

Nominee 'Highly Gratified' With Eastern Swing; Sees State Officers.

Continued from Page 1.

ment projected a Middle Western trip—probably in the third week of September—through Illinois, Indiana, Minnesota, Wisconsin, Iowa and Missouri, with speaking engagements likely at Chicago and Milwaukee.

The Eastern tour would be constructed on an October 29 appearance at Madison Square Garden, in New York City, and probably would include speeches at Philadelphia, Boston and Baltimore.

Landon advisers have discussed possibilities of another trip in the Rocky Mountain area, but said today these plans were indefinite.

Landon made the following statement upon his arrival here:

"I return to Topeka deeply gratified with my first trip of the 1936 campaign. Traveling the past eight days between the Rocky Mountains and Lake Erie I have appreciated the friendly welcome of those whom I have had the opportunity of meeting, whether it be from the rear platform of the train, aboard the train, or at West Middlesex, Chautauqua and Buffalo.

"People Much the Same."

"It has been interesting to find that the people of all of the nine States visited (the train cut through Indiana at night) are striving to solve in an honest and commonsense way their common problems. Our neighbors of Colorado and Nebraska are much the same in their thoughts and aspirations as the people of Pennsylvania and New York. And all are no different from the folks of Kansas.

"Everywhere, despite differences in geography, the people are undoubtedly interested in good government. The crowds that have gathered is proof of this interest.

"This is as it should be. It is the American way, for under the American system the people are the government. They are entitled to know the whole truth about the conduct of their public business. When they insist upon knowing, as they now do, they can be relied upon to arrive at sound conclusions.

"The interest in government as particularly shown by the women and young people is most encouraging. It is a wholesome sign when the women and the young people join their men folk in an endeavor to shape the course of government. As long as the American people take a deep interest in their public affairs all will be well for their government."

Sanctions

Continued from Page 1.

newspapers of the Soviet government and the Communist party.

"A provocative campaign of preparation for new foreign political adventures" was the way Pravda, Communist organ, and Izvestia, government mouthpiece, said they viewed the violent attacks against the Soviet Union in the German press.

Pravda declared: "It is just a smoke screen for Hitler to spring a new surprise which is demanded by his venturesome program.

"German Fascism, armed to the teeth, is preparing for new slaughter in Europe."

German preparations for war, it continued, were sending workers to the verge of food shortage and eventual starvation.

Soviet Propaganda Charged.

Paris, Aug. 28 (AP).—French newspapers tonight quoted Dr. H. Jalmar Schacht, Germany's "economic dictator," as offering to settle Germany's quarrels with Soviet Russia if the Communists would abandon "virulent propaganda."

(Chancellor Hitler in increasing Germany's fighting man power to more than 1,000,000 men this week blamed "Bolshevist peril.")

Financial newspapers quoted the president of the Reichsbank as saying the Nazis could "reach an understanding with the Soviets and work with them toward settlement of world economic and political problems" if the Russians would "give up their virulent propaganda which is troubling the world."

Church Warns Nazis.

Copyright, 1936, by the Associated Press.

Berlin, Aug. 28.—Roman Catholic priests from their pulpits throughout the Reich Sunday will warn that Nazi Germany "may go the way of Spain."

These words, it was learned tonight, will be uttered to all Roman Catholic congregations in the form of a pastoral letter adopted by German bishops at a conference in Fulda last week-end.

The Nazi weltanschauung (world outlook) also will be excoriated as one based on blood, soil and race.

The pastoral letter will tell of the bishops' "great concern over grave losses sustained by the church in Germany in recent months," and will make note of religious persecutions in Spain.

It also will say:

"Communism will not be struck in its deepest roots by military force, but through resurrection, in Jesus Christ, of Europe in general and our fatherland in particular.

Deplore "Weltanschauung."

"No Weltanschauung based solely on blood and things temporal can help here.

"Whoever fails to oppose bolshevism in the realm of religion thereby opens the door for it to invade the political and economic realm also.

"We simply cannot understand why, in our fatherland, too, the influence of Christianity is being limited and constantly restricted to the church proper.

"We simply cannot grasp why our Catholic organizations are hindered in the beneficent work."

The bishops, however, will make clear that they are anxious for peace between Nazi-ism and Catholicism.

The bishops will further charge the church's charities in Germany are being forcibly limited, that Catholic sisters are being crowded out of hospital and kindergarten work, and that the youth of the nation has been brought under anti-Christian influences.

They also will contend confessional schools are being limited and the Catholic press muzzled.

Legion Auxiliary Candidates

Associated Press Photos.

Mrs. Adolph C. Winkler (left), of the United States Marine Unit, No. 1, of Baltimore, and Mrs. George Bamford, of the Bethlehem Steel Unit, No. 88, were nominated yesterday for the presidency of the American Legion Auxiliary, at its rally in Baltimore.

The Political Arena

By the Associated Press.

Newark, N. J., Aug. 28.—Representative William Lemke, Union Party Presidential candidate, arrived in Newark today with the explanation that he had come East "to see how the unemployed are getting along on a sandwich diet and less than a living wage under the dole system."

The North Dakota Representative arrived by plane and flew on to Boston. He said he would motor from there to Worcester for a speech tonight, and speak tomorrow night in New Haven, Conn.

* * *

Secretary Hull yesterday indicated he might participate actively in the Presidential campaign although he emphasized he had no definite plans thus far.

In response to a question at his press conference, he said it was quite possible he would deliver a few speeches concerning the conduct of the Nation's foreign affairs. Hull added neither the time nor the place had been considered so far.

* * *

New York, Aug. 28.—Three Democratic leaders from Kansas conferred with National Chairman James A. Farley today.

"Even the most rabid Republicans are admitting they have a hard fight on their hands," National Committeeman Lynn R. Broderick, of Marysville, Kans., said. "Of course, Gov. Landon will be helped some by State pride."

Broderick, publisher of the Marysville Advocate-Democrat, was accompanied by Mrs. Georgia N. Clark, national committeewoman, of Richland, Kans., and Howard Payne, of Olathe, Kans.

"Sentiment in four of the seven congressional districts in Kansas now favors Roosevelt," Broderick said, "while two are about evenly divided and Gov. Landon shows an advantage in the other.

"The First District, taking in the northeastern agricultural area, is Gov. Landon's best chance at the present time. The second, in which is located Kansas City, and the fourth, in the center of the State, are about even in sentiment."

The four districts in which President Roosevelt is ahead today, according to Broderick's view, are the third, comprising the territory around Independence; the Fifth, centering around Wichita, and the Sixth and Seventh, comprising the large agricultural areas in western and southwestern Kansas.

* * *

Boston, Aug. 28.—Republican campaign headquarters here today made public a statement by T. Jefferson Coolidge, former Undersecretary of the Treasury in the Roosevelt Administration, that he would vote for Gov. Alf Landon, Republican Presidential nominee. Coolidge resigned as Undersecretary last January.

* * *

New York, Aug. 28 (AP).—Representative Joseph W. Martin, jr., Eastern Republican campaign manager, said today that Secretary Ickes "apparently has been glad to assume the role of chief mud slinger," in the present campaign.

Commenting on Ickes' speech last night, in which the Secretary characterized William Randolph Hearst as "the new Republican boss," Martin said:

"Chairman Farley is apparently trying to make good one of his predictions, the one given several months ago, that this was to be a dirty campaign, and Mr. Ickes apparently has been glad to assume the role of chief mud slinger."

* * *

The resettlement program of the New Deal, if carried out nationally on the scale prevailing in Sioux Falls, S. Dak., will cost $10,000,000,000, according to William Hard, Republican radio propagandist, in an address last night.

Hard, stating that Resettlement Administrator Rexford Tugwell had admitted that RA was spending $267,000 on 13 families in Sioux Falls, estimated that if the other 500,000 drought-stricken families in the Nation were "resettled" on the same scale, the total cost would amount to $10,000,000,000 through the multiplication of this number of families by $20,000 per family.

After describing the Sioux Falls project as "a purely political gesture," Hard pointed the moral of his attack in "the basic ultimate question regarding the New Dealers—are they competent to carry ideals into execution in practice? The Sious Falls project suggests the answer."

* * *

New York, Aug. 28 (AP).—James Casey, managing editor of the Daily Worker and Sunday Worker, Communist Party news organ, announced tonight his withdrawal as the party's candidate for Congress from the Bronx and resignation as editor of the newspaper.

At the same time he renounced his membership in the party, stating as his reason "the Communist Party political bureau, composed of a little band of crafty misleaders, has mapped out a program to swing the support of its membership and affiliated mass organization to President Roosevelt."

"In the face of the Communist Party's complete abandonment of its professed aims through its hypocritical tactics in the present election campaign," Casey announced, "I find this course the only one I can take to maintain my self-respect."

Chicago, Aug. 28 (AP).—Chairman John Hamilton of the Republican National Committee, commenting on President Roosevelt's drought area tour and Secretary Ickes' radio address, asserted tonight "it might disturb both the drought-stricken farmers and Mr. Ickes to wonder if Mr. Roosevelt will keep his promises."

"President Roosevelt promises the drought-stricken farmers all sorts of help for the future on the same day that Harold L. Ickes worries publicly over whether Gov. Alfred M. Landon will keep a promise made in his acceptance speech to discuss various issues in this campaign in later talks," the Hamilton statement said.

"Promises Franklin D. Roosevelt has made in the past do not seem to have disturbed him (Ickes) much."

Urges Spanish Aid.

New York, Aug. 28.—Declaring the Roosevelt Administration's policy of "so-called neutrality" has encouraged Fascist aggression in Europe, Earl Browder, Communist candidate for President, tonight urged American support of the "Spanish people against Fascist barbarians."

Browder, in a Nation-wide broadcast, listed William Randolph Hearst as "our own Fascist" and said "it was this policy of neutrality which enabled Hearst to cloak himself and his support to the German and Italian Fascists behind a demagogic appeal for isolation."

Browder said Gov. Alf M. Landon, "who was privately nominated by Hearst months before his public nomination, is trying to get away from the hatred which millions of decent people have for Hearst."

Consumer Suit On Milk Hinges On AAA Prices

Unless the tentatively approved milk marketing agreement for the District of Columbia boosts the price Washington consumers must pay for dairy products, the Washington Consumers Council will not seek an injunction against the AAA, Mrs. John Boyle, jr., chairman of the council, announced last night.

"If the proposed agreement can continue without affecting the price the consumer must pay for milk we will not seek an injunction," Mrs. Boyle said.

Previously, the Consumers Council threatened suit if the agreement is approved by the AAA.

The agreement, written after a ten days' hearing before the AAA dairy board, provides for Government control of milk in the District of Columbia. The plan has been tentatively approved by Secretary of Agriculture Henry A. Wallace.

Wallace says the agreement, which lowers the price the distributor pays the producer for milk, should not raise the price of milk.

At the time of the hearing, however, it was thought that the AAA's plan for control—if passed—would call for a great rise in the price the distributor paid the producer for milk.

U.S. 'Fanatics' Target of Knox At G. O. P. Rally

By the Associated Press.

Burlington, Vt., Aug. 28.—Col. Frank Knox, Republican Vice Presidential nominee, attacked President Roosevelt tonight "for giving fanatics, theorists and impractical experimenters power and place in government."

The candidate, in an address prepared for delivery before a Statewide rally of Vermont party followers, told his audience:

"We shall expose the failures of the present Administration. We will stigmatize the deliberate attempt of the present Administration to undermine the American economic system. If this attack on error and evil constitutes a dirty campaign, Mr. Four-Job Farley can make the most of it."

Knox said his party hoped to achieve "the Coolidge sense of responsibility for the expenditures of public funds," if successful in November.

Continuing his description of the November contest, Knox said:

"We shall fearlessly expose the fads, follies and fallacies of the Tugwells, the Frankfurthers, the Walkers and the others who are ready, apparently, to scrap the American system in favor of a philosophy of government and a theory of society from Europe.

SEC Discloses High Salaries Of Firm Heads

Woolworth Co. President Drew $337,479 in a Single Year.

By the United Press.

The Securities and Exchange Commission yesterday made public reports disclosing that B. D. Miller, president and chairman of the executive committee of F. W. Woolworth Co., drew salary and remuneration in 1934 totaling $337,479.

Miller's was the largest remuneration listed among the reports on salaries filed by more than a score of corporations.

Philip D. Wagoner, president and general manager of Underwood Elliott Fisher Co., New York, last year was paid $108,480, the reports showed. His 1934 remuneration was $104,900.

Drew $75,000.

William B. Given, jr., president of American Brake Soe & Foundry Co., New York, drew $75,000 in 1935, while Lauren J. Drake, president-director, Union Tank Car Co., Chicago, received $67,500.

H. P. Kendall, president-treasurer of the Kendall Co., Walpole, Mass., received $61,000 in 1935, the reports showed.

Other large payments included:

F. W. Woolworth Co., W. J. Rand, jr., district manager, $123,854; J. B. Hollis, assistant treasurer-district manager; $96,647; R. W. Weber, district manager, $91,963; H. E. O'Neill, district manager, $88,217; A. L. Cornwell, vice president-treasurer, $68,980; C. W. Deyo vice president-member of the executive committee, $69,419, and W. M. Smith, district manager, $78,632.

$55,571 Salary.

Associated Gas & Electric Co., New York City, J. I. Mange, president, $55,571.

Colgate-Palmolive-Peet Co., Jersey City, E. H. Little, vice president, $72,080; S. Bayard Colgate, president, $58,747, and J. A. Coulter, vice president, $42,258.

Packard Motor Car Co., Detroit, Mich., Alvan MacCauley, president, $50,269.

General Printing Ink Corporation, New York City, C. L. Moore, salesman, $56,576.

Masons Will Hold Open-Air Services

Under the direction of the Rev. Dr. Simpson B. Daugherty, assistant chaplain of the Grand Lodge of Masons of the District, Masons will hold open-air Labor Day services on Temple Heights tomorrow at 3 p. m.

The musical program will be under the direction of J. Walter Humphrey, with Harry Hayden, patron of Lebanon Chapter, No. 25, O. E. S., as barytone soloist, accompanied by Miss Laura Wallace. Dr. Daugherty, who also is pastor of the United Brethren Church, will deliver the address.

Special guests will be officers and members of Masonic lodges in the District and surrounding territory. The services will be open to the public.

SPECIAL NOTICES.

MOVING—LOCAL AND LONG DISTANCE; guaranteed service. NAt. 1460. NAT'L DELIVERY ASSOC., 1317 New York ave.

BADMINTON
The Most Fascinating and Popular Game Played Today.
SETS PRICED FROM
$4.85 to $18.50
GARRISON'S
1216 E ST. N.W.

$1 Opens an account
Good Furniture—
Popularly Priced
Convenient Terms
Visit Our Economy Floors
Nachman Fur. Co.
512 9th St., N.W.

USED CARS WANTED!
All types, makes and models.
Highest Prices Paid!
MANHATTAN
AUTO AND RADIO CO.
1700 7th St. N.W.

DRAFTING
MATERIALS
MUTH 710 13 T.H. N.W.

New Deal Drops 'Dictator' Plan In Soil Program

Decides to Leave Control Matters to Discretion of Various States.

By the Associated Press.

An AAA spokesman said yesterday that plans to submit standard soil conservation legislation to the States had been abandoned in an effort to nullify charges that the Administration was trying to dictate State laws.

Discussing the matter privately the spokesman asserted Federal agencies will advise with the States on request, but otherwise maintain a "hands off" policy when they undertake to write laws enabling them to co-operate with the Federal soil conservation act after Janury 1, 1938.

That is the date set by law for the termination of direct grants from the Government to farmers for soil conservation practices. Thereafter, grants will be made to States instead, on a State-aid basis, when they adopt programs which the Secretary of Agriculture finds comply with the Federal act.

At the AAA it was said the decision to leave the question of enabling leigslation entirely to State initiative was reached when "inadvertent" distribution of a "model law" prospectus drafted by AAA attorneys aroused adverse comment.

Comdr. A. S. Wolfe Dies After Crash

Commander Alfred S. Wolfe, U. S. N., who trained the Washington Naval Reserves here in 1925, when he commanded the destroyer Allen, died yesterday in New Orleans from injuries suffered in an automobile accident, the Navy Department announced. He was 45.

Commander Wolfe was on duty in New Orleans, his birthplace, as recruiting inspector of the Southern division. He is survived by his wife, Mrs. Pearl Young Wolfe.

He served in the office of Naval Operations here in 1920, and then was transferred to the air station at Pensacola, Fla. Other service included commanding the Hart and John D. Edwards, service on the U. S. S. Tennessee, and at the Naval Academy.

Capt. Frederick Cook Dies in Chelsea, Mass.

Capt. Frederick Hosmer Cooke, U. S. N., head of the public works department at the Boston Navy Yard, and who at one time served in the Bureau of Yards and Docks here, died Thursday night at Chelsea Memorial Hospital, Chelsea, Mass., the Navy Department announced yesterday. He was 57.

Funeral services will be held here Monday. Burial will be in Arlington Cemetery. Capt. Cooke is survived by his wife, Mrs. Olga F. Cook, two sons and a daughter.

Postlude

By Ray C. Brown.

Washington Summer Concerts Association presents its eighteenth concert Friday night at the Potomac Watergate with Sylvan Levin as guest conductor and Paceli Diamond, mezzo-soprano, as soloist. Program: "Academic Festival Overture" (Brahms), ballet music from "Rosamunde" (Schubert), "Mldava" (Smetana), "Roumanian Rhapsody" No. 1 (Enescu), "L'annee en vain" from "L'Enfant Prodigue" (Debussy), "Mon coeur s'ouvre a ta voix" from "Samson et Dalila" (Saint-Saens), "Bolero" (Ravel).

Doubtless last night's assemblage at the Watergate would have been larger had not many potential auditors been intimidated by the menace of clouds. Their fears of rain were needless, for the first part of the program was played in the light of a gibbous moon. So cool was the breeze that blew up the Potomac, however, that the musicians wore their coats, and there was but slight suggestion of summer in the air.

It may have been only fancy, but one felt that there was less brio than usual in the orchestra's performance of the first two numbers. Certainly the Brahms overture did not sound festive, even in the livelier of the student songs which constitute its theme, and there was a pale joy in the "Guadeamus Igitur." Nor was there an overflowing of spirits in Schubert's ballet music, which seemed singularly sedate.

Matters improved in the Saint-Saens symphonic poem, and there was a general increase of warmth in the remainder of the program. The dynamical urgency of the poem may have started the momentum, for the climaxes were well built up and the whirling figuration went with a will. Only archeologists can tell us if Saint-Saens committed anachonism by picturing Herakles bending his enormous strength at a spinning wheel.

Inasmuch as Biedrich Smetana was an intensely nationalistic composer, it is ironic that his most frequently played symphonic poem should be almost invariably programmed in German as "Die Moldau" instead of in Czech as "Mldava." And there is injustice also to his patriotic inspiration in the fact that the other five poems which made up "My Homeland" lie neglected and unheard. Among them there are pages as beautiful as anything in "Mldava" and they deserve the attention of our conductors.

So rich are the three Rumanian rhapsodies of Enescu in folk material that one regrets that he did not give us a series of equal length with Liszt's. His skill in scoring was equal to the task, but his modesty as a composer presumably held him back.

Against the handicap of open-air vocalization, Paceli Diamond strove valiantly to project the arias by Debussy and Saint-Saens. Even with the help of the amplifier, her efforts were not entirely successful, for her voice, a natural contralto, has neither the steadiness nor the resonance for the dramatic demands of the music.

After the interminable and unvarying rhythm of Ravel's "Bolero," Sylvan Levin was recalled for an extra number. The young director, who mirrors some of Stokowski's manual manners, has a tense and constricted style of conducting which would be the better for a little relaxation and more imaginative magnetism.

Mussolini Returns to the Farm

Wide World Photo.

Il Duce, shown above, spent an hour threshing wheat near Littorio, Italy, where he received five lire for his work. For the past two seasons he has visited this section to help sow and thresh the wheat. He wears goggles as a protection against the dust.

Illinois Appeals Court's Voiding Of Wage Law

Review Asked in Ruling Against N. Y. Act for Women Workers.

By the Associated Press.

Pleading that States be permitted to deal with matters of "local concern," Illinois yesterday asked the Supreme Court to reconsider its decision last June 1 holding unconstitutional the New York law establishing minimum wages for women.

"When the immediate welfare of millions of American working women and the constitutional powers of the States of the Union are at stake," a petition filed by the State said, "it seems imperative that there be not even the remotest ambiguity as to the scope of decision of this court."

It was filed by Attorney General Otto Kerner, as a "friend of the court." The justices will announce in October whether a rehearing will be granted. Such action seldom is authorized.

The 5-to-4 decision delivered by Justice Butler followed a previous ruling that the Federal Government could not regulate the wages and hours of workers. Chief Justice Hughes and Justices Brandeis, Stone and Cardozo dissented.

"If the States are to deal effectively within their respective spheres with these matters which are traditionally and vitally of local concern," Illinois contended, "they must have power to act—so long as their action is appropriate and not arbitrary or unreasonable—as modern conditions require them to act.

"Before such a statute is finally struck down as unconstitutional by a divided court, full and unrestricted opportunity should be afforded for a mature and deliberate reconsideration upon their merits of the momentous constitutional issues."

Jewels

Continued from Page 1.

one appears to identify it, it will have to be returned to Mrs. Bennett.

Police first learned of the jewel cache last October, when Edward L. Strohecker, prominent real estate operator, said he had been approached by a man who attempted to sell him some valuable silverware at ridiculous prices. Strohecker communicated with detectives and a rendezvous was arranged with the then unidentified stranger at an L street tap room.

When the stranger appeared the next day with an arm full of jewels and silverware, he spotted the waiting officers and fled, dropping the valuables. Police have not definitely determined the identity of this man.

Mrs. Bennett was arrested later at her hotel, where a quantity of jewelry was found, police said, in her room. After nine months' investigation, several articles found in the apartment were traced to the owners and the grand jury was asked to indict. Armed with the indictment police and agents of the Department of Justice last night renewed their search for the missing husband.

Rally Date Is Set.

Annapolis, Md., Aug. 28 (AP).—United States Senators Millard E. Tydings and George L. Radcliffe will be present at a Democratic rally, to be held here October 22, under plans approved today by the Democratic campaign committee for Anne Arundel County.

Trotzky Interned by Norway To Balk Further Rebel Plots

Bolshevist and Wife Confined to Their Country Home When He Refuses to Cease Revolutionary Activities.

By the Associated Press.

Oslo, Norway, Aug. 28.—The Norwegian government tonight interned Leon Trotzky and his wife, but whether they would be forced to leave the country was a matter of conjecture.

The minister of justice said that the exiled Russian Bolshevist leader would remain in his home at Hoenefoss "until a more suitable place could be found," but he did not indicate this necessarily meant Trotzky must find another home in Norway or leave the country.

The two male secretaries of Trotzky were under arrest tonight, but what official disposition of their cases would be made was not disclosed.

The internment order was issued after Trotzky, once the acting head of the Soviet government, had refused to desist from revolutionary activities until his permit to live in Norway expires next December 18.

It came as the climax to sensational charges that Trotzky engaged in revolutionary activity in several European countries and to his own admission, earlier in the day, that he had written letters advising revolutionary colleagues abroad.

The ministry's decision was promulgated in a brief statement which announced:

"Trotzky and Mrs. Trotzky, it was decided after a conference, would be interned in their home near Hoenefoss."

Before the statement was made public Trotzky had left the capital for the country. Authorities immediately set a close watch on him and his residence to prevent any communication with outsiders.

All telephone calls to the Trotzky home were banned. A day and night guard of eight policemen was ordered to surround it.

His segregation and confinement capped a day in which the celebrated refugee made two dramatic appearances.

Pale and evidently nervous, Trotzky told a crowded courtroom he had sent letters to France and other countries counseling adherents on revolutionary matters. His testimony was heard at the trial of five Norwegian Nazis accused of raiding his home in an unsuccessful effort to obtain supposedly subversive documents.

Crowds milled outside the heavily guarded courtroom when Trotzky left for a long conference with the justice ministry officials at which he renounced the terms of his asylum here.

Under the agreement, which it was announced earlier in the day he had reaffirmed, he was to remain in Norway until December 18 if he would adhere to the restrictions on his activities. Trotzky signed the agremenet Wednesday under threat of being arrested if he failed to do so.

Mrs. Trotzky was to have appeared at the trial as a witness, but was not called because of leg injuries she suffered in a fall.

Police escorted Trotzky, from Hoenefoss for the court appearance, guarded him closely during the session and then accompanied him back to the country after his meeting with the ministry of justice.

Only holders of special identification cards were admitted to the trial, which aroused wide interest because of the implication of Trotzky in the testimony of 16 confessed conspirators who were executed in Moscow this week for an alleged plot to assassinate Dictator Josef Stalin and overthrow the Communist regime.

Asked for his profession during the trial, Totzky responded, "I am a political and economic author."

Protest Hinted.

Moscow, Aug. 28 (AP).—Sharp attacks in the press against the Norwegian Workers Party for "shielding and defending" Leon Trotzky led to belief tonight the Soviet government may be considering a protest to Norway.

The protest, it was believed, would maintain Trotzky violated his promise not to engage in political activities if given refuge there.

"The Norwegian Workers Party," declared the newspaper Pravda, "is continuing a shameful program of defending the murderous Trotzky. By so doing it is marching hand-in-hand with Gestapo (German secret police) and is stretching anti-Soviet threads from Norway."

Pravda assailed publication in a Norwegian newspaper of a statement by Norway's minister of foreign affairs that Trotzky was not connected with an alleged plot for which 16 convicted conspirators were executed this week.

William D. Barry Funeral Is Today

Funeral services for William D. Barry, 72, of 1455 Fairmont street, former vice president of the United States Savings Bank, who died in Providence Hospital Thursday following a prolonged illness, will be held today at 9:30 a. m. at his home and at 10 a. m. at St. Paul's Catholic Church. Burial will be in Mount Olivet Cemetery.

Mr. Barry was a member of the Elks and the Holy Name Society. He came to Washington as a boy from Williamsport, Pa. At the time of his death he was engaged in business as a liquor merchant with a store at 2016 Fourteenth street northwest.

He is survived by his widow, Mrs. Catherine C. Barry; two sons, William R. Barry and John E. Barry, all of Washington; a sister, Mrs. Mary B. Clark, of Euclid, Ohio, and four grandchildren.

Mrs. Cook Dies; Army Aid's Wife

Mrs. Doris Frederick Cook, wife of Lieut. Col. Gilbert R. Cook of the War Department general staff, died Thursday after a long illness at her home, 1500 Crittenden street. She was 46.

Mrs. Cook was the daughter of the late Col. Daniel A. and Mrs. Martha H. Frederick. She and Col. Cook were married in September, 1914, at the home of her parents in Fort Sam Houston, Tex. She was a native of Denver.

Surviving are her husband, a son, Gilbert R. Cook, jr.; a daughter, Mrs. Ce Ce Cook Garges; a granddaughter, Martha Hardin Garges, and a brother, Alfred Hardin Frederick, of Los Angeles, Calif.

Funeral services will be held this morning at 10:30 in the Fort Myer Chapel. Chaplain Ralph C. Deibert will officiate. Burial will be in the Arlington National Cemetery besides the graves of Mrs. Cook's parents.

Honorary pallbearers will be Lieut. Cols. John F. Landis, Joseph D. Patch, Oscar W. Griswold, S. Roland Hopkins, Charles W. Ryder and Maj. Charles L. Bolte.

Mrs. Lena Long Rites Will Be This Morning

Funeral services for Mrs. Lena M. Long, 70, a Washington resident for more than 50 years, will be held at 10 a. m., today at the Shrine of the Sacred Heart. Burial will be in Mount Olivet Cemetery.

Mrs. Long, widow of Thomas I. Long, once manager of the old Hotel Chamberlin, was a native of North Evans, N. Y. Surviving are two sons, John C. Long, Veterans' Administration lawyer, of North Woodside, Md., and Thomas J. Long, Washington real estate agent.

U. S. Refugees Removed.

Nice, France, Aug. 28 (AP).—The United States cruiser Quincy today brought 30 American refugees here from Alicante, on Spain's Mediterranean coast.

Air-Conditioning Saves Babies Born Prematurely, Forum Told

By the Associated Press.

Cambridge, Mass., Aug. 28.—A 26 per cent saving in lives of premature babies by air-conditioning was reported to the Harvard Tercentenary today.

Lifted from the industrial laboratories, this artificial weather apparatus supplants incubators and supplements all other treatments.

Its use was described by C. P. Yaglou, of the Harvard School of Public Health, at a symposium on environment. The incubator did mainly one thing, he said, giving a warm, uniform temperature. Air-conditioning does three—regulates humidity, temperature and air drafts.

Of these it is not the temperature so much as the humidity regulation that saves lives. Most lives were saved with "relative humidities" ranging from 50 to 75 per cent.

These humidities furnished air so moist and sticky that doctors and nurses complained about discomfort while working in the premature baby nurseries. The "relative humidity" is the per cent of moisture in the air as compared with the maximum moisture the air can contain at a given temperature.

Comparing "natural" humidities of the ordinary weather with air-conditioned humidities, Yaglou said humidities of 25 to 49 saved the lives of 9.7 per cent more babies. The 50 to 75 per cent humidity raised the saving to 26.5 per cent.

Why the humidity is so important, he said, can only be inferred. One inference is that premature babies are not yet ready for the dryness of normal temperatures. This need for humidity, he added, applies in lesser degree to normally born babies.

Loyalists Slay 100 Prisoners, French Report

Act Is Laid to Reprisals for Efforts to Burn Jail in Madrid.

Continued from Page 1.

on the Madrid-Sierra front north of the capital, as the rebels apparently started their long-awaited "big push" on Madrid.

The war office said casualties were heavy in the Lozoya battle, but did not give any figures. Much of the fighting was hand-to-hand.

The rebel high command apparently has decided to start the big drive toward Madrid without assistance of their Estremadura forces, which still are far from the capital. The results on the Estremadura front are not clear here, however, since there has been no news from there, not even official reports, for several days.

Queipo de Llano, who many times daily broadcasts accounts of rebel victories and charges foreign aid is being given the Madrid government, said "certain nations" had been promised the Balearic Islands if they would support an independent Catalonian state.

He further charged uniformed French troops had entered Spain to fight for the loyalist forces.

Irun Battle Rages.

Irun, Spain, Aug. 29 (Saturday) (AP).—A desperate rebel drive to batter down government resistance on the northern frontier raged unabated early today after a night-long battle.

At 2:30 a. m. leaders of the defending forces admitted their munitions stores were "dangerously low." Earlier they had conceded the rebels "would be in Irun and San Sebastian in a few hours" if the insurgent forces took Fort San Marcial, the battlements which were their first objective.

The fort, however, resisted the sustained drive which marked the second pitched battle for Irun during the day. Previously government militiamen had repulsed an attack on the city, hurling homemade dynamite grenades at rebel attackers.

Insurgent troops, however, reorganized their columns and stormed the road leading to the city from their hillside encampments almost on its outskirts.

Deserters, however, from rebel ranks poured across the French boundary. One man arriving in tatters that had been a foreign legion uniform said insurgent officers drove their men against the Irun defenses at pistol point and 122 legionnaires in his company of 150 had been killed or wounded.

The almost incessant exchange lasted until midnight and the raking fantail of fire sprayed across the boundary. Bullets dropped into streets of French border towns and the police warned residents to remain indoors.

Italy Embargoes Arms.

Rome, Aug. 28 (AP).—Italy tonight clamped a tight embargo on all exports of munitions to Spain.

The embargo, which embraced a wide range of materials, surprised political circles in view of a press ministry spokesman's statement that Italy needed no embargo, but could control shipments through export permits.

They believed the embargo was declared to clarify Italy's position beyond doubt.

Newspapers continued to accuse France of sending materials to Spain for use in the civil war.

Despite embargo action sources close to the government revealed they themselves were suspicious of the effectiveness of French neutrality.

Pope Very Weary.

Rome, Aug. 28 (AP).—The voice of weary Pope Pius XI was said to be "very tired" by persons who saw the Pontiff today.

Worn down by anxiety over the Spanish civil war and its religious ramifications, the 79-year-old churchman today gave up his daily auto ride for the first time in a long while.

It was said he felt too weary to venture out in a car, but he nevertheless continued to immerse himself in the study of the Spanish situation.

King's Return Hinted.

Burgos, Spain, Aug. 28.—Fascist rebel leaders said tonight that if their forces are victorious, Spain will have first a miliary dictator similar to those in Italy and Germany, and then—if the people so desire—their former monarch, Alfonso, will return to the 300-year-old Bourbon throne.

Rigid Rules Invoked.

Madrid, Aug. 28 (AP).—The third aerial attack by rebels on Madrid this week resulted tonight in enforcement of rigid regulations to guard against Fascist bombs.

Rebel airplanes dropped explosives on the Quatro Vientos and Getafe airdromes at the capital, but the government reported there was little damage.

It also was announced there was only alight loss from the previous bombing, but from the Burgos headquarters of the rebels came the assertion that the swift onslaught had destroyed planes and caused heavy damage to the airdromes.

In a new alignment of the judicial system, Jesus Valle Fortuno was named attorney general of the Spanish government by the Socialist regime in Madrid, and in Barcelona it was announced the newly created "people's courts" would begin functioning Monday with the first trial of Fascist rebels for which the courts were created.

Previous hearings have been before military courts, and executions many times swiftly followed for the rebel defendants.

Famished Miners Won't Compromise

By the Associated Press.

Bethuen, Polish Upper Silesia, Aug. 28.—Famished and on the verge of collapse, 300 miners today spurned part settlement of their demands for back wages and resisted the fifth day of their hunger strike in their mine pit stronghold.

Although some of them had fallen from hunger and exhaustion, they refused an offer of 8,000 zlotys toward the 24,000 (about ($4,500) they claim.

As the fifth foodless day started the striking miners hoisted a "skull and crossbones" to the top of the shafthead as a grim symbol of their determination.

Sea Law Study By Bar Follows Plea for Woman

Committee Told to Form Recommendations for Safety Promotion.

Continued from Page 1.

careless action of their employes while engaged within the scope of their employment in the shipowner's business.

3. That extent of a shipowner's responsibility shall be the actual damage to person or property resulting from unseaworthiness or from such carelessness of himself or his employes.

4. That, on damage to person or property during carriage being shown, the burden of proof shall thereafter at all times be on the shipowner to establish that his vessel was reasonably safe or seaworthy on sailing, and that the damage did not result from carelessness of himself or his employes.

5. That this statute shall be applicable to all vessels, whether American or foreign, leaving from or entering a port of the United States.

Copies of this minority report reached other committee members after the majority report had been filed with the association, Shackleford said in asking the matter be recommitted for further action.

Was Refused Permission.

Miss Springer was denied the privilege of speaking before the House of Delegates yesterday on ground she was not a member. This morning she sought to have the reports brought before the General Assembly, but again was refused permission to speak on the matter.

The assembly, however, ordered President William L. Ransom to report that it was the members' desire that she be given an opportunity to speak before the house this afternoon.

In opening, Miss Springer recalled that next week will mark the second anniversary of the Morro Castle disaster.

"What has the American Bar Association done to prevent future tragedies?" she asked. "What has any bar association done? What has Congress done? What does the majority report do? Nothing. I submit that the report is unworthy of the American Bar Association and casts reflection upon its members."

At the final session of the assembly, members voted to "approve in principle" a Federal administrative court to take over judicial powers of Federal administrative agencies.

Bar association officers were elected as follows:

President, Frederick Harold Stinchfield, a Maine-born Minnesapolis attorney; chairman of the house of delegates, George M. Morris, Washington, D. C.; secretary, Harry S. Knight, Pennsylvania; treasurer, John W. Voorhees, Sioux Falls, S. Dak.

Board of governors—First Federal District, Louis Wyman, Manchester, N. H.; Second Circuit, Walter Fenton, Rutland, Vt.; Sixth Circuit, Newton D. Baker, Cleveland, Ohio, former Secretary of War, who was named when the original nominee, Henry S. Ballard, of Columbus, Ohio, declined to serve; Tenth Circuit, Robert Stone, Topeka, Kans., Gov. Alf M. Landon's counsel.

The board of governors, under a reorganization plan adopted Monday, corresponds to the present executive committee. Six of the present executive committeemen whose terms have not expired will retain their posts.

Meanwhile, three cities, Philadelphia, Columbus, Ohio, and Kansas City, Mo., appeared to be the leading bidders for the 1937 convention. The board of governors will hear bids tomorrow, then go into executive session and select the 1937 convention site.

Tar-Feather Victims Identify Assailants

Santa Rosa, Calif., Aug. 28 (AP).—Two victims of a Santa Rosa tar and feather attack last fall told dramatic stories today in the preliminary hearing of 21 citizens accused of kidnaping. Twelve of the men were ordered held for trial.

Silva M. A. Green, a sign painter, testified he and Sol Nitzberg, a rancher, were reviled, beaten, threatened with lynching and given a coat of black oil and feathers by an angry mob which branded them as Communists during a strike of agricultural workers.

George E. Ford, another prosecution witness, corroborated Green's story.

Green named Fred Cairns, secretary of the Healdsburg Chamber of Commerce, and Tom Campion, defendants, as being among the raiders.

86-Story Leap

Continued from Page 1.

"It was a friendly, kindly smile. Then he jumped."

In his pockets, they found $9 in bills and a watch and chain, but no notes. His grief-stricken father, James, and a brother were unable to suggest a possible motive for the act.

Erskine was the fourth person to be killed in a fall or leap from the building and the first one to pass the setbacks and land in the street below.

One man, C. Cass Lawler, 32, jumped from the same floor in August, 1933, and lived. He landed on a balcony a floor below and was only slightly hurt.

In April, 1931, a laborer fell to his death from an upper floor to the twenty-first floor extension.

Landed on Setback.

A man died in a leap from the 103d floor, his body landing on a setback, in November, 1932.

In February, 1935, Irma Eberhardt, after a quarrel with her fiance, made a melodramatic exit from life and landed on the marquee over the Thirty-third street entrance to the building.

The Empire State Building, 103 stories high, a total of 1,250 feet, was opened to the public May 1, 1931. It was built at an estimated cost of $51,000,000, with 85 of its floors set aside for offices. The eighty-sixth floor is an observatory. From it rises the tower stop which is a dirigible mooring mast.

Suicide leaps have been more frequent from the George Washington Bridge, the largest bridge in the world, which spans the Hudson River to connect New Jersey and New York.

Since its opening in October, 1931, 39 men and women have jumped or fallen to their deaths from the bridge, and 34 jumps were "frustrated," the Port Authority of New York, builders of the bridge, said.

Attorney Arrested

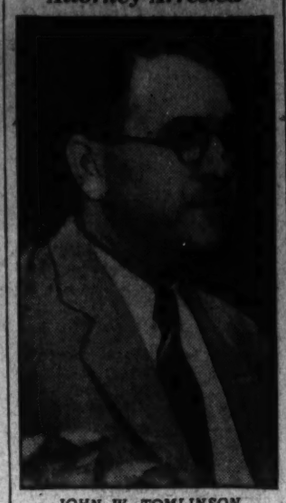

JOHN W. TOMLINSON.

D. C. Attorney

Continued from Page 1.

night at his home in the 4100 block of Military road northwest, and was taken to the Eleventh Precinct station. He was held there incommunicado until yesterday, when the police, having rounded up and questioned the three colored men, were ready to place charges against him.

The grand jury handed down its robbery indictments after the charges had been written on the book at the detective bureau. The two cases in which Tomlinson was named a principal were:

The $3,000 pay roll robbery from the Fairfax Farms Dairy on March 14 last. Louis Black and Charles J. Weidman, employes of the dairy, had just driven up to the dairy's main office, 1620 First street northwest, at 10:30 o'clock in the morning, when the bandit car drew alongside. One of the colored bandits pointed a gun at Weidman, picked up the bag containing the pay roll money and handed it to his companion. Then they sped away.

The slugging and robbery of Samuel Siratonis, proprietor of a tailor shop at 3003 Fourteenth street northwest, on August 13. Two colored men entered, one brandishing a blackjack and the other a revolver. They beat Siratonis on the head, and took $785 from his pocket. Their automobile refused to start, so they abandoned it and escaped on foot.

Automobile Was Clew.

That abandoned automobile apparently was the clew that led to the round-up of the three colored men named in the indictments, along with Tomlinson, yesterday.

They are Philip John Pratt, Walter Smallwood and Charles Henry, Bass.

Inspector Bernard W. Thompson, chief of detectives, and Capt. Ira Keck, his assistant, said that the arrest of the men was expected to result in the solution of a number of other robberies and to head off a number that had been planned.

Seven detective sergeants, working under Capt. Keck, were assigned to the round-up. They were Frank O. Brass, Elmer Lewis, Paul Ambrose, J. K. Baker, Tom Sweeney, Michael Mahaney and Curtis Trammell.

Two nights ago Detectives Lewis and Ambrose arrested the third of the colored suspects in Baltimore.

Capt. Keck said that after the colored men had named Tomlinson as the "master mind" behind their robberies, the lawyer was brought to police headquarters so that he could confront them. Keck said Tomlinson had nothing to say.

After Tomlinson had been released in $2,000 bond yesterday, he said to reporters:

"There is nothing to all this."

James O'Shea, who was retained as counsel by Tomlinson, said:

"If Tomlinson is guilty of all the things the police accuse him of, he must be crazy."

Detectives said the colored men were separated when they told their stories about Tomlinson.

Tomlinson was heavily guarded by uniformed policemen when he was taken from the Eleventh Precinct to the marshal's office in the courthouse, where bond was arranged.

In serving as counsel for Gaston B. Means, Tomlinson was associated with T. Morris Wampler. Wampler later was found guilty of income tax violations, sent to jail and disbarred.

Bachelor Tax Extended.

Rome, Aug. 28 (AP).—There is to be no hiding place for the bachelor under the Italian flag.

A decree published in the official Gazette today extended to East Africa the bachelor tax in effect in Italy proper. The tax is about $9.20 a year on bachelors between 25 and 30 years old, and about $12.40 on those up to 55 years and older.

Posse Seeking Trail of Missing Judge in Desert

Reports That Prospectors Had Talked to Crater Stir New Hunt.

By the United Press.

Warner Hot Springs, Calif., Aug. 28.—A posse of deputy sheriffs and newspapermen pressed a search for a mysterious "desert rat" into the rocky desert east of here tonight after a second prospector identified a picture of Judge Joseph Crater, of New York, missing six years, as that of the strange wanderer.

Deputy Sheriff August Grand, of San Diego, who joined an expedition of Los Angeles police, said Mike Morani, 51-year-old desert nomad, reported having seen the strange traveler on a gold-hunting trip two years ago. Confronted with a picture of Judge Crater, Morani said: That's the man."

Earlier "Lucky Blackie" Blackiet bearded desert wanderer, reported to police he talked with the mysterious prospector a month ago and the man, Blackiet said, admitted he was Judge Crater, who dropped out of sight in New York on August 6, 1930.

The desert wayfarer was last seen about 12 miles from here, according to Mrs. Marie Eissenmenger, who keeps a desert trading post. She said the man bought supplies from her before heading toward the desert.

Morani gave police what they described as the "best lead we have received so far." He told of spending two months with the smooth-faced stranger in a prospecting trip.

Grand said he had known Morani for years and would "vouch for him."

Meanwhile, Blackiet offered to lead the posse to a place where he believed the mysterious prospector may have gone.

According to Blackiet, the man, whom he met in casual wanderings, said: "In another year I'll be legally dead. I hope I can stick it out that long."

Destroyer Completed.

Bremerton, Wash., Aug. 28 (AP).—The U. S. S. Cushing, second destroyer to be constructed at the Puget Sound Navy Yard, was commissioned today. The Cushing will remain at the yard several weeks before making a shake-down cruise. The U. S. S. Perkins, a sister ship will be commissioned September 11.

FORMAL ATTIRE FOR DAY WEDDINGS FOR RENT
Cutaway Coat, Vest, Striped Trousers and complete accessories.
All New Suits—Any Size—Latest Style
M. STEIN & CO.
1714 L ST. N.W.
At Conn. Ave. NA. 2455

Hear STROMBERG-CARLSON RADIO at MONARCH RADIO SHOP
911 E ST. N.W.

Temperature Yesterday
High 75
Low 68

Winter or Summer
You Need a
★ NORGE ★
$89.95 Up EASY TERMS
F. S. HARRIS CO.
2900 14th St. COL. 0100
Open Nites

C&C'S WEEK END FLOWER SPECIAL
All 4 C & C Stores Open Today 'til 9 P. M.

This beautiful box containing
1 DOZEN GLADIOLI . . . $1.00
1 DOZEN ROSES 50
Total Value $1.50
★ Phone Your Order at Once!
★ Prompt C. O. D. Service!
★ Lowest Price Ever Offered!
Both Dozens of Flowers for $1.01
C & C Flower Stores
808 14th St. NW MEtro. 7433
917 F St. NW MEtro. 7464
804 17th St. NW MEtro. 7945
630 12th St. NW MEtro. 8080

Dr. W. A. Smith Returns to City From Vacation

Rev. Buckingham to Preach at Marvin Methodist Church Tomorrow.

Dr. W. Angie Smith, pastor of Southern Methodism's Representative Church, has returned from his vacation at his summer home at Estes Park, Colo., and will preach at both services of the church tomorrow.

His morning sermon will be "The Heart of Christianity," and his evening topic will be "Dodging Responsibilities." Dr. Smith will begin a new series of midweek messages on the general subject of "Men Who Have Made Our Churches" Thursday night, when he will discuss the life of Martin Luther.

The church school meets tomorrow at 9:30 a. m. and the Younger Adult and Young People's department will hold evening services at 7 o'clock.

As guest preacher at morning services of the Marvin Methodist Church, the Rev. Richard W. Buckingham, of Mount Vernon Place Church, will speak at 11 o'clock in the absence of the pastor, who is now on his vacation. Evening vespers at 7:30 o'clock will be in charge of the young people, led by C. Leigh Hibbard. Dr. Edgar C. Beery, presiding elder of the Washington district, will speak Thursday at 8 p. m., and will conduct the Fourth Quarterly Conference.

Delivering his last sermon at the Metropolitan Memorial Methodist Episcopal Church tomorrow will be the Rev. Ralph Grieser, pastor of the First Methodist Episcopal Church in Brooklyn, N. Y., who will preach on "Giving God Some Time." Charles Tentz, tenor, student of Karl Carbaugh, will be guest soloist.

"Vital Religion and Common Sense" will be the 11 o'clock sermon of the Rev. George N. Callaway, of St. Stephen's Methodist Episcopal Church, at morning services of Langdon Methodist Episcopal Church tomorrow. This sermon will end the period of exchange in which the Rev. Mr. Callaway and the Rev. Henry H. Rowland, pastor of the Langdon Church, exchanged pulpits and parsonages for the month of August.

Page M. Etchison, religious work director of the Y. M. C. A., will speak on "An Answer to Doubt" at the morning services of the Francis Asbury Methodist Episcopal Church.

Preaching on "Divine Directions," the Rev. Walter Franklin Atkinson, pastor, will conduct morning services at the Dumbarton Avenue Methodist Church tomorrow. Dr. Luther Wilson Gray will be the soloist. He will be accompanied by his mother, Mrs. C. H. Gray. Thursday evening prayer services during September will be directed by the committee on evangelism.

"Not Good If Detached" will be the sermon of the Rev. Robert H. Hiller, of Vienna, Va., preaching at the morning services of the Hamline Methodist Episcopal Church in the absence of Dr. H. W. Burgan, minister, now on his vacation. There will be no evening service, and the Epworth League will hold services at 7 p. m. at the church.

For the benefit of the "Allied Youth" of the Washington district, a lawn fete will be held on the church lawn Tuesday, September 2.

The Rev. Samuel E. Rose has just returned with his family from a vacation trip to Lynn, Mass., and Asbury Park, N. J., and will conduct 11 a. m. services at the McKendree Methodist Church. The Young People's League meeting at 7 o'clock is the only evening service.

Vessel Reported Adrift Near Canal

Jacksonville, Fla., Aug. 28 (AP).—The Naval radio station at Balboa, Canal Zone, broadcast tonight a request for assistance for an unidentified vessel adrift off the coast of Colombia with 50 passengers aboard.

Position of the boat was given as 20 miles northeast of San Marter, Colombia. It was said to be about 5 miles off the coast.

Bear Shot in Elevator After Terrorizing City

Tacoma, Wash., Aug. 28 (AP).—A fugitive black bear which mistook a hotel elevator for a cage was shot to death today after terrorizing part of the downtown area 15 minutes.

It escaped from a cage on a park department truck and headed straight for the busiest section of the city. Park employes fired at the bear, inflicting wounds which put it in a fighting mood.

The angry animal invaded a garage, a bus station and finally reached a hotel lobby.

The elevator caught its eye and it lumbered in. The operator was cornered and escaped the bear's claws by inches.

Motorcycle Policeman William Nerbonne killed the bear with a single pistol shot through bars of the elevator.

D. C. 'No Parking' Areas Assailed by Mattingly

Police Court Judge Robert E. Mattingly believes Washington has too many "no parking" areas.

He said so in court yesterday when James B. Mallos was arraigned before him on six parking counts. As he fined Mallos $2 on each charge, Judge Mattingly declared:

"There are too many no-parking place around here. If a man gets up early to go to work, he should be allowed to park his car all day—none of this two-hour stuff."

Holdup Victim Beaten, Robbed of $23 by Gang

Beaten and robbed by a gang of colored men, John McCormack, 23, of 1901 Sixteenth street northwest, was treated at Casualty Hospital early yesterday for a sprained back and face lacerations. He said the men rifled his pockets of $23.

McCormack said he was walking near Fifteenth and Swan streets northwest, when attacked by six men and a woman. His assailants, he said, escaped in a taxi.

Collects Friends' Autographs on Stones

Harris & Ewing.

Some collect autographs in books, but J. O. Martin, of Falls Church, Va., started a new way of getting them when he asked his friends for autographed stones from which he has built this "friendship walk."

Fox Hunters Plan Annual Race Meet

Special Dispatch to The Post.

Laurel, Md., Aug. 28.—The Maryland Fox Hunters Association will hold the fourth annual horse show and races on Labor Day, beginning at 10 a. m.

The show will again be held at Seven Knolls Farm, Laurel, Md., the home of Whitney Aitcheson.

Jumping and saddle classes for ponies will be held, as well as pony races. There also will be classes for all kinds of hunters and a ladies saddle class. The races will include two flat races and two steeplechase races.

The judge will be Dr. J. Stanley Johnson, M. F. H., of Hagerstown, Md. The horse show committee is composed of B. T. Brosius, chairman, Rockville, Md.; Whitney J. Aitcheson, Laurel, Md.; J. J. Hutton, Brookeville, Md.; C. L. Gilpin, Olney, Md.; J. R. Bland, Suitland, Md., and T. B. Seihler, Laurel, Md.

Treaty Violations Denied by Japanese

Yosemite, Calif., Aug 28 (AP).—Japanese delegates reiterated before a closed session of the Institute of Pacific Relations today their conviction that the Tokyo government had not violated any treaties.

They took sharp exceptions to another Japanese statement of yesterday in which a delegate said no nation would submit questions to arbitration "in case of life or death."

The original discussion developed when other delegates asked the Japanese if they thought their government would submit questions involving the nine-power treaty to a tribunal such as the World Court.

'Old Mill Stream' Yields Pollution, Not Romance

Columbus, Ohio, Aug. 28 (U.P.).—Four quarts of the "old mill stream" reposed with the State Department of Health tonight. They were there for scientific purposes, not for the romantic eye of Tell Taylor, who wrote the famous song years ago lolling on the banks of the Blanchard River at Findlay, Ohio. There is no mill now, and the health department says the river of song contains mosquito larva and pollution.

Haile Selassie to Leave For His New Capital

London, Aug. 28 (U.P.).—The Daily Herald said today that Haile Selassie was preparing to return to Ethiopia to establish a new capital in Gore, west of Addis Ababa.

The paper also said that Haile Selassie personally would ask the League of Nations to have western Ethiopia, with a population of some 2,000,000, administered under a mandate, by Britain, Sweden or Switzerland.

Edward F. O'Brien Dies.

New York, Aug. 28 (AP).—Edward F. O'Brien, construction engineer, died Thursday night at his home in Brooklyn at the age of 68. A member of the staff of the supervising architect for the Treasury Department, O'Brien directed, among other projects, the building of the post-offices at Cleveland, Ohio, and Appleton, Wis., the marine hospitals at Detroit and Baltimore, Md., and the Federal buildings in Cleveland.

Y. M. C. A. Service In Lincoln Park

With the Rev. Walter C. Hook, pastor of Ingram Congregational Church, delivering the address, the religious work department of the Y. M. C. A. will hold its weekly service in Lincoln Park tomorrow at 4 p. m. William R. Schumacker will lead the song service.

Morning and evening services will be conducted at Rosedale Methodist Church tomorrow by William S. Jones. An illustrated lecture will be given during the evening service.

George M. Gooch will direct both the Young Men's Class at 10 a. m. and the morning worship at 11 a. m. tomorrow at the Harmon Presbyterian Church.

The Hough Men's Bible Class at the Falls Church Presbyterian Church will hear E. M. Bryan, vice president of the Organized Bible Class Association, tomorrow at 9:30 a. m.

Youth Admits Plot To Frighten Rival

Roanoke, Va., Aug. 28 (AP).—Arrested on a charge of a felonious attempt to kill, Eugene Sink, 21, of Roanoke, confessed to police this afternoon, they said, that he set off a blast of dynamite Wednesday night in the rear yard of a home here in order to "scare" a rival in a love affair.

In a confession signed in the presence of R. C. Johnson, identification expert of the police department, and O. E. Trout, detective, the youth admitted setting off six sticks of dynamite behind a home he thought was occupied by Henry Reese, the young man he said had broken up his engagement.

Week-end to Bring More Hot Weather

The thermometer, lowered by rain and overcast skies for two days, will climb back to summer level today, the Weather Bureau reported last night.

Occasional showers will bring Washington more relief this morning, but by Sunday, the weather man said, the thermometer probably will have climbed back into the high 80's.

High for yesterday was only 75, reached at 2 o'clock. Low for the day was 68 at 5 a. m.

Bulldog in Her Bed, Wife Demands Divorce

Baltimore, Aug. 28 (AP).—Mrs. Rose G. Stroup, 22, told the court today her husband insisted that his 50-pound bulldog occupy the bed with them.

She called such treatment a "cruel and shocking humiliation" and asked a divorce from Forrest M. Strong, a postal employe.

Kaufmans Unperturbed.

New York, Aug 28 (AP).—Mrs. George S. Kaufman, wife of the playwright whose name figured prominently in the recent Astor-Thorpe child-custody case, tonight announced that she and her husband were "pursuing the usual routine of our lives."

"We have no intention of changing its order," she added, in a statement issued through an attorney.

Indianapolis Editor to Speak At Christian Church Tomorrow

Dr. George Walker Buckner, jr., of Indianapolis, editor of World Call, missionary journal, will give the second and final address of his series at the National City Christian Church tomorrow. His subject will be "Captivity Turned."

Dr. Buckner is a Disciple commissioner to the Federal Council of Churches and is one of the six delegates to represent his communion at the world conference on faith and order at Edinburgh in 1937. He has been prominent in civic and educational affairs throughout Michigan, where he had his last pastorate in Grand Rapids.

"Rebels and Radicals" will be the Rev. C. N. Williams' theme at the 11 a. m. service tomorrow at H Street Christian Church. The Bible School meets at 9:45 a. m. Communion will be at 11 a. m.

Morning services tomorrow at 11 o'clock at Ninth Street Christian Church will be conducted by the Rev. Clifford H. Jope, pastor, who will speak on "An Ideal Made Practical." The Forum Christian Endeavor Society will meet in the church auditorium at 7:45 p. m. Mid-week prayer will be led Thursday at 7:30 p. m. by Mrs. M. S. Gill.

Guest preacher at the Columbia Heights Christian Church tomorrow morning will be the Rev. Dr. D. Hobart Evans, of Hyattsville, Md. His topic will be "Unanswered Prayer." The Christian Endeavor Society will meet at 7 p. m.

Allen Is Named To Maryland's Prison Council

Commissoiner of Parks Will Be Montgomery County Adviser.

Montgomery County Bureau of The Post, 9213 Clark Ave., Silver Spring, Md. Telephone Shepherd 2363.

Wilton T. Allen, Commissioner of Parks for Montgomery County and former secretary of the Republican State central committee, was named today to serve as the county's representative on the newly organized advisory committee of the Maryland Commission on Prison Labor.

The appointment was made by Eldridge Hood Young, of Baltimore, committee chairman, who will hold a meeting of his group in the Southern Hotel, in Baltimore, next Thursday, to outline the committee's duties. One resident of each of Maryland's 23 counties and Baltimore city has been named to serve.

The Commission on Prison Labor was appointed by Gov. Harry W. Nice after the Hawes-Cooper act controlling the transportation of prison-made goods in interstate commerce left approximately 1,000 of the 3,000 inmates of Maryland's penal institutions idle.

Robert E. Vining is head of the commission, while W. Raymond Moody is chairman of the committee on investigation.

Rites for Merton Brown, 11-year-old victim of a playmate's bullet, will be held at 2 o'clock this afternoon at Gawler's Chapel, 1756 Pennsylvania avenue northwest. Washington, D. C., and burial will be in Cedar Hill Cemetery.

Merton was fatally wounded Thursday afternoon when a .22 rifle in the hands of a 13-year-old chum exploded accidentally.

The victim of the shooting was the son of Mr. and Mrs. Wager S. Brown, of 6304 Wisconsin avenue. His father is a Washington patent attorney with offices in the Shoreham Building.

Ward O. Wilson, of Clearfield, Pa., governor of the Thirty-fourth District, Rotary International, addressed the Rockville Rotary Club at its luncheon meeting yesterday.

A union service will be held in the Rockville Christian Church tomorrow night by the congregations of the Baptist, Christian, Methodist and Presbyterian churches of Rockville. The Rev. Henry K. Pasma, pastor of the Presbyterian Church, will preach, and the Rev. J. Lloyd Black, pastor of the Christian Church, will preside.

The Montgomery County Council of American Legion Posts will hold its second orthopedic clinic for crippled children at the Montgomery County General Hospital in Sandy Spring on Thursday.

Thirty-five children were examined at the clinic last summer, 24 of whom were under 16 years of age. Plans for the clinic are in charge of Dr. V. L. Ellicott, county health officer, and Miss Hermine Badenhoop, public health nurse.

The Legion committee supervising the clinics is composed of Lawrence R. Smoot, F. Larmour Oyster, J. L. Martin, Eugene J. C. Raney and Bernard Cassell.

The bicycling meet held yesterday under the auspices of the Takoma Park Playground Department was won by the Philadelphia Avenue playground, with a score of 27 points. North Takoma playground attained 7 points and Spring Park playground trailed with one point. About 300 people witnessed the meet in which 10 boys from each of the three playgrounds took part and six girls.

The 25-yard bicycle race for girls was won by Margaret Molander, first, Peggy Pumphrey second, and Jean Robertson, third. Orne Molander won first place in the boys' 50-yard race, with Bobby Blatzheim coming in second.

Winners in the junior 2-yard race were Charles Ridgeway, Tom Raum and Charles Bladen, who won first, second and third places, respectively. Bill McKeever was winner in the senior 400-yard race, with Harold James second and Donald Tabbutt third. Two or three spills occurred but no one was hurt.

Approximately 70 men from Montgomery County left last night for Manresa, near Annapolis, Md., where they are attending the annual retreat this week-end of the Montgomery County Laymen's Retreat League. John A. Jarboe, of Gaithersburg, is chairman.

Paul Lehman, lay preacher of Woodside, Md., will deliver the sermon at the 11 o'clock services at the Woodside Methodist Episcopal Church tomorrow at 11 a. m. in the absence of the minister, Dr. Ralph B. Smith, who is on vacation. Dr. Smith will be in the pulpit the following Sunday, after a month's absence.

The Montgomery County Liquor Control Board will discontinue its regular weekly meetings until September 14, it was announced yesterday by Ralph W. Fowler, chairman. The board ordinarily meets each Monday afternoon at the Liquor Dispensary Building, in Silver Spring.

Officer's Friendship Causes Man's Arrest

Baltimore, Aug. 28 (AP).—"Do you know anybody around here?" inquired Officer J. K. Cushwa, of a loiterer.

"Sure," was the reply. "I know Sergt. Steve Brown at the police station."

Cusha went to a telephone, called Brown and asked if he knew Douglas Boblitz, the name the man gave. "I do," said Brown. "I have a summons for him on charges of nonsupport."

Officer Cushwa brought the two acquaintances together.

'Christ the Clew' Topic Of Dr. Stuart Tomorrow

Preaching for the last time this summer at the Church of the Pilgrims, the Rev. Dr. Warren H. Stuart will speak at 11 a. m. tomorrow on "Christ the Clew." "Eternal Life" will be his topic at 8 p. m.

Dr. Stuart has been serving at the Church of the Pilgrims the greater part of the sumer. After his conclusion sermons, he will return to his duties as religious educator at the College of Emporia, Emporia, Kans.

Washington Cathedral to Hear Two Canons Preach Tomorrow

Canon Raymond L. Wolven, chaplain to the Bishop of Washington, and the Rev. G. Freeland Peter, canon in residence for August, will deliver 11 a. m. sermons in celebration of the Holy Communion tomorrow and at the people's evensong service at 4 o'clock in the Great Choir of Washington Cathedral. Services for the day will begin in St. Mary's Chapel at 7:30 a. m.

Group pilgrimages for out-of-town members of the congregation and visitors will be held following each of the two services.

The Right Rev. James E. Freeman, Bishop of Washington, will preach in Newport, Va., tomorrow at Trinity Church on invitation of the rector, the Rev. Stanley C. Hughes. Assisted by Canon Anson Phelps Stokes and Edwin N. Lewis, editor of the Cathedral Age, Bishop Freeman will speak on spiritual ideals of the cathedral at a meeting tomorrow afternoon at the residence of Mrs. Herbert Shipman in Newport.

George Wharton Pepper, former United States Senator from Pennsylvania and member of the cathedral chapter, will give an illustrated lecture on Washington Cathedral tomorrow afternoon at the home of Kenneth C. M. Sills, president of Bowdoin College, in Brunswick, Me.

"The Trumpet's Sound" will be the sermon of the Rev. Henry Teller Cocke tomorrow at 11 a. m. at All Saints' Episcopal Church. He will also preside at the early service at 7:30 a. m., when there will be Holy Communion.

The Rev. A. N. Warner, of India, will speak at the joint Methodist service at Calvary Methodist Episcopal Church tomorrow at 8 p. m. services.

Morning services will be conducted by the pastor, the Rev. W. D. Keene, who speaks at 11 o'clock on "Mount Hermon: Mount of Vision," another in the series of sermons on "Messages From Bible Mountains."

Dr. Eisenberger Guest Preacher At N. Y. Avenue

Kullmar Gunton - Temple Speaker; Dr. Silsley at Covenant.

Speaking on "Repentance Unto Life," the Rev. Dr. William A. Eisenberger, former associate minister of the New York Avenue Presbyterian Church, will be guest speaker there tomorrow at the morning services. Dr. Eisenberger is now minister of the Cumberland, Md., Presbyterian Church.

The Church Bible School meets at 9:30 a. m. and the Christian Endeavor Society meets at 6:45 p. m. in the parish hall. Vesper hour will be at 8 o'clock with Dr. Eisenberger delivering "The Man Who Kept On Trying." Midweek prayer service will be Thursday at 8 p. m. with Mark Smith speaking.

The Rev. Fred A. Kullmar will be guest minister at 11 a. m. services of the Gunton-Temple Memorial Presbyterian Church tomorrow.

The Rev. Dr. Frank Mitchell Silsley, minister of the Second Presbyterian Church, of Evanston, Ill., will be the guest preacher tomorrow at the 11 a. m. service of the Covenant-First Presbyterian Church. He has chosen for his subject "The Direct-Action Beliver." The adult Sunday school class at 10 a. m. will be taught by Russell Bailey on "The Beginning of World Missions."

58 Get Diplomas At U. of V. Session

Charlottesville, Va., Aug. 28.—Diplomas were awarded 58 graduates at the closing exercises of the thirty-second session of the summer quarter of the University of Virginia, in Cabell Hall.

Following invocation by Dr. William Mentzel Forrest, professor of Biblical history and literature at the university, the address to the graduates was delivered by Dr. James Hardy Dillard, rector of the College of William and Mary and a member of the general education board. His subject was "The Road to Reality."

Pickford Accuser's Wife Called Plotter at Trial

Boston, Aug. 28 (AP).—A New England church worker testified in the preliminary hearing of a $1,000,000 slander suit against Mary Pickford today that her accuser's "wife" had once threatened to blacken his name unless he paid her $3,000.

The witness, Gilbert C. Carpenter, reader in the First Church of Christ Scientist at Providence, R. I., said J. Raymond Cornell, who accuses Miss Pickford of slandering him in connection with a kidnaping scare when she made a professional appearance here in 1934, had, with Cornell's "wife," sued him for breach of contract when he refused to pay. He won the suit, he said, in a Providence court.

Magazine Editor's Wife Wins Suit for Divorce

Chicago, Aug. 28 (AP).—Mrs. Pearl A. Krancer, 32, won an uncontested divorce in circuit court today from Herbert Krancer, editor of The Radio Guide, whom she married in New York, December 11, 1923.

God's Guidance Will Be Topic Of Dr. Tiffany

Dr. Robertson to Return After Vacation; Weaver in Chevy Chase.

Using as his theme, "God's Guidance," for the morning sermon at the Metropolitan Baptist Church, in the absence of Dr. John Compton Ball, pastor; Dr. Henry W. Tiffany, pastor of the Park Place Baptist Church, Norfolk, Va., will be guest speaker tomorrow. He will preach on "The Task of Today" at the evening worship.

Returning from his vacation at Ridgecrest, N. C., Dr. B. P. Robertson, pastor, will occupy the pulpit at the First Baptist Church, of Hyattsville, Md., tomorrow in both morning and evening services. "Workers Together With God" is his morning theme, and "The Most Important Things in Life" is the subject for evening services. Subject for Meditation at Wednesday evening services will be "The Primary Task of a Church."

Dr. Rufus W. Weaver, executive secretary, Columbia Association of Baptist Churches, will preach tomorrow at 11 a. m. at the Chevy Chase Baptist Church.

Morning and evening tomorrow at the Second Baptist Church will be conducted by the Rev. J. L. S. Holloman, pastor, who speaks at 11 a. m. on "Spiritual Children," and at 8 p. m., on "The Second Mile." The Bible School will meet at 9:30 a. m., and the B. Y. P. U. will meet at 6 p. m.

Salvation Army Lists 5 Services

Morning and evening services of the Salvation Army tomorrow will be conducted at the following places:

Corps No. 1, 606 E street northwest, with Maj. Ray Gearing in charge of both 11 a. m. and 8 p. m. services; corps No. 2, 1501 Seventh street northwest, with Maj. James Roberts in charge; Corps No. 3, with Capt. Rigsby Satterfield in charge of morning services, and with Adjt. and Mrs. G. S. Decker holding a welcome meeting for Capt. and Mrs. Satterfield in the evening.

Corps No. 4, 1075 Jefferson street northwest, with Capt. Jackson Martin in charge; and Corps No. 5, 715 I street northeast, with Adjt. Charles Tritton in charge of morning services, and with Mrs. Tritton taking part in a welcome meeting at the 8 p. m. service given them by Adjt. and Mrs. Henry Wilkins.

Rev. Simpson Daugherty Will Occupy His Pulpit

The Rev. Simpson B. Daugherty, now on his vacation, will return to Washington for the day tomorrow and occupy his pulpit at 11 a. m. services of the United Brethren Church, using as his theme, "By What Will We Be Remembered?"

Vespers will be at 7:30 p. m. The monthly meeting of the Ladies Aid Society will be held Tuesday at 8 p. m.

Culbertson on Bridge

Overcoming a Bad Break.

A very remarkable lay of cards may turn an apparent laydown contract into a problem hand. Certainly there was no question that North and South, in today's hand, reached the correct spot when they bid seven spades. But the declarer found a bad trump break and had to proceed with caution.

South, dealer.
Both sides vulnerable.

NORTH
♠ A 10 7 6
♥ A K 6 2
♦ K 10 5
♣ A 6

WEST
♠ 9 5 5 2
♥ None
♦ 7 6
♣ J 8 7 5 4 3 2

EAST
♠ None
♥ Q J 10 9 5 4 3
♦ J 9 3 4
♣ 10 9

SOUTH
♠ K Q J 4 3
♥ 8 7
♦ A Q 8 2
♣ K Q

The bidding:

South	West	North	East
1 spade	Pass	3 spades	Pass
4 diam'ds	Pass	5 no trump	Pass
6 hearts	Pass	6 no trump	Pass
7 spades	Pass	Pass	Pass

The asking bids and responses having located every single key card, the grand slam was bid in almost perfect safety. Without the use of asking bids, it is doubtful that anything except a "stab bid" by one partner or the other could have taken them past six odd. North, despite his 4½ honor tricks, would have to fear a losing heart or diamond in the combined hands; South might depend on North's terrific bidding for three aces and one king, but hardly could feel certain about the necessary second king, or a singleton diamond.

Had declarer not found all four outstanding trumps bunched in one hand, he could have spread his cards on the table, since then he could ruff his fourth losing diamond. But when he had won West's club opening and laid down the king of spades, the bad news burst on him. Now it would be much too dangerous to find out whether a diamond ruff would be necessary. West might ruff the third round (as indeed he would have). Of course, the contract still was safe if the diamonds should break 3-3. Rather than investigate before drawing trumps, declarer decided to play for a diamond break, or a squeeze. He led out four trumps and called his other club trick. East followed to the two club tricks, but could not find safe discards for all the trumps. As a matter of fact, East was squeezed so easily that it almost spoiled the fun. He could not even discard safely on the fourth trump since with only seven cards left, he had to keep four hearts to prevent the ruffing out of dummy's suit, and four diamonds, to stop South's secondary suit. Thus, declarer having avoided the pitfall of trying for a diamond ruff, the grand slam contract was brought in easily.

Copyright, 1936, by Ely Culbertson.

Write your bridge troubles and problems to Ely Culbertson, care of this paper, inclosing a self-addressed stamped envelope.

Spiritual Aims Of Life Theme Of Mr. Ziegler

Massachusetts Preacher Is at Christ Church; Dunlap to Talk.

"The Spiritual Traffic of Life" will be the topic of the Rev. Mr. Edgar D. Ziegler, supply pastor at Luther Place Memorial Church, who speaks tomorrow morning.

The Christian Endeavor Society will meet at 6:45 p. m. at the Sixteenth Street Reservoir section, Rock Creek Park, where "Missions" will be studied under leadership of Mr. Ziegler.

The Ladies' Aid Society will hold its first fall luncheon and business meeting Wednesday in the chapel. A 25-cent luncheon will be served at 12:30 p. m.

In the absence of Dr. Henry W. Snyder, pastor, the Rev. Harry P. Dunlap will deliver the morning sermon tomorrow at St. Paul's Lutheran Church. His subject will be "The Pattern of Service."

The Luther League will give a "Parti Gras" Tuesday evening on the lawn of the church. Everybody is invited.

Chinese Church To Hear Rev. Shih

The Rev. Peter Y. F. Shih, of the Nanking Theological University, in Nanking, China, and one of China's most outstanding young evangelists, will speak at the Chinese Community Church tomorrow afternoon at 3 o'clock.

The Rev. Shih is traveling through the United States as an emergency peace campaign lecturer.

During the past two and a half months the Chinese minister has visited 23 cities in the United States. Last week he was in Pennsylvania.

The Chinese Community Church will hold the service at the Mount Vernon Place M. E. Church South.

Rev. Harvey B. Smith To Fill Takoma Pulpit

The Rev. Harvey Baker Smith, of Marshall, Mo., former pastor of the Columbia Heights Christian Church, Washington, will be the guest minister at the Takoma Park, Md., Christian Church, New York avenue, Sunday, at 11 a. m.

Bible school, under the supervision of Clarence Walker, will be held at 10 a. m. The children's attendance numbers 75. The church is aiming for an attendance of 200 this fall.

CONGREGATIONAL.

FIRST CONGREGATIONAL CHURCH
Tenth and G Streets N.W.
REV. J. ARTHUR WINN
Minister in Charge
11 a. m.—"The Future of the Church."

UNION SERVICES.

"God's Use of Dictators"
By REV. EWALD E. TURNER,
Former Minister, American Church, Berlin, Germany
At Mount Pleasant Congregational Church
Tomorrow at 11 A. M.
1410 Columbia Road Phone AD. 4614
Union Service with All Souls' Unitarian and National Universalist Memorial.

EPISCOPAL.

ST. JOHN'S CHURCH
LAFAYETTE SQUARE
CLERGY:
The Rev. OLIVER J. HART, D.D., Rector
The Rev. JAMES F. MADISON, Curate.
8:00 a. m.—Holy Communion.
11:00 a. m.—Morning Prayer and Sermon by Mr. Madison.
VISITORS WELCOME.

Rock Creek Church
Founded A. D. 1719
Rock Creek Church Rd. and Webster St.
Rev. F. J. Bohanan, D. D., Rector.
Services, 8:30 a. m. and 11 a. m.

Washington Cathedral
Wisconsin and Massachusetts Avenues and Woodley Road.
Holy Communion 7:30 a. m.
Morning Prayer, Holy Communion and Sermon. Preacher, Canon Wolven 11:00 a. m.
People's Evensong and Sermon. Preacher, Canon Feier 4:00 p. m.

METHODIST EPISCOPAL.

MOUNT VERNON PLACE
SOUTHERN METHODISM'S REPRESENTATIVE CHURCH
Massachusetts Ave. at Ninth St. N.W.
9:30 a. m.—Sunday School.
11 a. m.—The Heart of Christianity.
8 p. m.—Dodging Responsibilities.
DR. W. ANGIE SMITH, Pastor.

LUTHERAN.

CHURCH OF THE REFORMATION
Opposite Folger Shakespeare Library
212 East Capitol Street
Dr. Oscar F. Blankensiker, Pastor.
Dr. John Weidler, Pastor Emeritus.
9:30 a. m.—Sunday School.
11:00 a. m.—Sermon, "Walking With God." Dr. Foster U. Gift.
The Public Is Cordially Invited.

BAPTISTS.

FIRST BAPTIST CHURCH
18th and O Sts. N.W.
DR. H. W. O. MILLINGTON,
Acting Pastor
11 a. m.—"Jesus." Rev. Ira D. S. Knight, D. D., pastor First Baptist Church, Durham, N. C.
7:45 p. m.—"Christianity—Farce or Force." Dr. Knight.
Come to Sunday School, 9:30 a. m.; B. Y. P. U., 6:45 p. m.

LATTER DAY SAINTS.

Church of Jesus Christ of Latter Day Saints
19th St. and Columbia Road
Weekly Program
Sunday, 10 a. m.—Sunday School.
7 p. m.—Worship-Preaching.
Wednesday, 8 p. m.—Women's Relief Society.
ORGAN RECITAL DAILY, 7 p. m.
Except Sunday.
Edward P. Kimball, Organist.
Public cordially invited to all functions. (No Collections.)

PRESBYTERIAN.

Church of the Pilgrims
On the Parkway at 22d and P Sts. N.W.
Gift of the Presbyterians of the South to the Nation's Capital
Rev. A. R. Bird, D. D., Minister
Divine Worship, 11 a. m. and 8 p. m.
Rev. Warren H. Stuart, D. D., Guest Minister.
A Cordial Welcome to All

CENTRAL PRESBYTERIAN
Southern General Assembly
16th and Irving Sts. N.W.
Rev. JAMES H. TAYLOR, D.D.
Pastor
9:30 a. m.—Sunday School.
11:00 a. m.—Sermon by R. M. Crowe.
7:00 p. m.—Christian Endeavor.
8:00 p. m.—Sermon by Rev. R. M. Crowe.

COVENANT-FIRST
Conn. Ave. at 18th & N Sts. N.W.
Dr. ALBERT JOSEPH McCARTNEY
Rev. SAMUEL R. ALLISON
Ministers
Morning Worship 11 A. M.
"The Direct-Action Believer"
Rev. Frank Mitchell Silsley, D.D.
Guest Preacher
SUNDAY SCHOOL 10 A. M.
"Beginning of World Missions"
Mr. Russell Bailey, teacher.

NEW YORK AVENUE CHURCH
13th & H & N. Y. Ave.
Minister in Charge
Dr. Albert Evans.
9:30 A. M.—Church Bible School.
11 A. M.—"Repentance Unto Life."
Dr. William A. Eisenberger.
8 P. M.—"The Man Who Kept on Trying."
Dr. William A. Eisenberger.

CHRISTIAN SCIENCE. CHRISTIAN SCIENCE.

• Christian Science •
Churches of Christ, Scientist, Branches of The Mother Church, The First Church of Christ, Scientist, in Boston, Mass.
First Church of Christ, Scientist, Columbia rd. and Euclid st.
Second Church of Christ, Scientist, 111 C st. ne.
Third Church of Christ, Scientist, 13th and L sts. nw.
Fourth Church of Christ, Scientist, 16th and Meridian sts. nw.
SUBJECT:
Christ Jesus
SERVICES:
SUNDAY, 11 a. m. and 8 p. m.
SUNDAY SCHOOL, 11 a. m.
WEDNESDAY EVENING MEETINGS, 8 o'Clock
Radio Program Thursday, 11:45 A. M., WJSV.
READING ROOMS:
FIRST CHURCH, 730 17th st. nw.—Hours, 9 to 9 (except Wednesdays, 9 to 7, and Sundays and holidays, 2:30 to 5:30).
SECOND CHURCH, 111 C st. ne.—Hours, 12 to 5:30 week days; 2:30 to 5:30 Sundays and holidays.
THIRD CHURCH, Colorado Building, 14th and G sts. Hours, 9 to 9 (except Wednesdays, 9 to 7:30; Sundays and holidays, 2 to 6).
FOURTH CHURCH, Tivoli Bldg., 3213 14th st. Hours, 9 to 9 week days; Wednesdays, 9:30 to 7; Sundays, 2:30 to 5:30; holidays, 2:30 to 5:30.
All are welcome to attend our church services and use our reading rooms.

OTHER SERVICES. OTHER SERVICES.

THESE ARE OUT-OF-DOORS DAYS
God's perfect Summertime under the blue of the Heavens and in the soft, wooday Shadows.
Add to this mid-summer story the charm of lovely, intriguing, haunting music wafted on the wings of the wind, and you will understand why so many attend and enjoy
SUNDAY AFTERNOON CONCERTS AT NATIONAL MEMORIAL PARK
the Modern, Beautiful Burial Estate on Lee Highway,
One and a half miles west of Falls Church in Virginia
Sunday Afternoon, August 30, 1936
From 4 to 5:30 o'Clock
A Concert that will rest your Spirit, encourage Your Heart and do you great good!
We invite you and shall await you Next Sunday.
Coming, won't you also Bring Your Friends?

Comedy Is King On New Bill at Loew's Capitol

Screen and Stage Conspire to Leave the Audience Limp From Laughter.

"SING, BABY, SING." Twentieth Century-Fox picturization of a story by Milton Sperling and Jack Yellen, adapted to the screen by the authors and Harry Tugend, featuring Adolphe Menjou, Alice Faye, Ted Healy, Gregory Ratoff, Patsy Kelly, Michael Whalen, the Three Ritz Brothers, Montagu Love, Dixie Dunbar, Paul Stanton, Douglas Fowley, Tony Martin, Virginia Field and Paul McVey. Directed by Sidney Lanfield. Reviewed Friday afternoon.

Perhaps you remember such hilarious items in the evolution of the cinema as "Twentieth Century," "Six of a Kind," "International House," or some of the others of the completely lunatic adventures in celluloid that have been contrived for the sheer purpose of a momentary and momentous indulgence in contagious and crazy fun. I hope so. Because, if you do, the task of classifying "Sing, Baby, Sing" is vastly simplified.

BELL.

Here is a picture that belongs in that category of hits that has place only for subjects of utter insanity, high-pressure comedy and gay songs and ensembles. There is neither an idle nor a fruitless instant in the whole mad scramble of a group of mad entertainers and their agents to get themselves somewhere in the fields of radio and night clubs. The fun is fast and furious, the music is tuneful and whistleable and the whole merry business is executed with a precision, breakneck speed and all-around skill that stamp this deft bit of foolery one of the priceless lunacies of its season.

An Odd "Coincidence."

There is, to be sure, an inescapable sugestion of the transcontinental "Caliban" and "Ariel" business that occupied the headlines of the daily press for a time, but responsibility for any resemblance of the plot's fiction to notorious fact is dissipated—one hopes—by a prefatory note blaming the whole thing on the long arm of coincidence.

There is no profit to anyone in any attempted resume of the "plot" of this nonsensical hodge-podge. Alice Faye does some of her best singing to open the frenzied goings-on, the Three Ritz Brothers, a trio of the most resourceful low comedians the present-day theater can boast, pop in and out of the proceedings with devastating effect, Ted Healy and Patsy Kelly perform with characteristic abandon and Adolphe Menjou contributes a magnificently overacted impersonation of the "greatest actor on the American stage or screen" out on the loose in search of relaxation after 15 consecutive feature pictures without a day off. His idea of "relaxation" is a gallonage consumption of "South American brandy," which in point of fact is plain bay rum with a 61 per cent alcoholic content. How all of these ridiculous people finally concentrate on a de luxe radio broadcast comprises the gist of the story and the film's cyclonic action.

Music Part of Plot.

The song numbers of which there are many are melodious and introduced logically and effectively as an aid, rather than impediment to the advancement of the thoroughly cockeyed story of an uphill fight for recognition in "show business" and absolution from the unfortunate consequences of a "hot" front page story. Through all of this high-strung narrative in addition to those already named, Gregory Ratoff batters his amusing way by the sheer comedy of a rich dialect and a dynamic personaltiy that have no exact counterpart in the contemporary theater.

And those Three Ritz Brothers are a tower of strength to any entertainment aiming only to roll the customers in the aisles rather than uplift them by any display of subtlety or finesse. The Ritz boys are exceedingly funny in a volcanic sort of way and their versatility seems to know no end.

Stage Stands Pat.

On the stage, the bill also runs largely to melody and mirth. The vaudeville portion of the pastiming is opened by the Jans and Lynton Revue, an interval of dance and accordion virtuosity that started things off with a bang. Then appear the charming Frazee Sisters in a group of current song hits, shown off to an advantage as eye-opening as that accorded their figures by those close-fitting sequin gowns. Al Norman is next on the roster with his familiar banter and two dancing stooges and scores the same hit he always has with the same sure-fire material, which has not been changed one iota since his last appearance on the same stage.

Frank and Milt Britton and their band of musical vandals are others who return to the Capital with a time-honored turn that never seems to lose its power to knock audiences off their chairs. This probably is the theater's high point in slapstick and not too-delicate comedy. Rough but riotous.

Phil Lampkin's "Bolero" (Ravel's) overture and the Fox Movietone News augment a program that is unreservedly recommended to all who remember how to laugh—and enjoy it.

Film Table

Palace—"The Gorgeous Hussy," at 11:55 a. m., 2:20, 4:40, 7:05 and 9:35 p. m.

Earle—"Return of Sophie Lang," at 11 a. m., 1:40, 4:30, 7:20 and 10:05 p. m. Stage shows at 12:35, 3:25, 6:15 and 9:05 p. m.

Loew's Capitol—"Sing, Baby, Sing," at 10:45 a. m., 1:30, 4:15, 7:05 and 9:50 p. m. Stage shows at 12:25, 3:10, 6:05 and 8:50 p. m.

RKO-Keith's—"Walking on Air," at 11:32 a. m., 1:17, 3:02, 4:47, 6:32, 8:17 and 10:02 p. m.

Metropolitan—"Rhythm on the Range," at 11:10 a. m., 1:15, 3:15, 5:20, 7:25 and 9:30 p. m.

Columbia—"Poppy," at 12:10, 2:05, 4, 5:55, 7:50 and 9:45 p. m.

Tivoli—"Florida Special," at 2:25, 4:20, 6:30, 8:10 and 9:50 p. m.

Ambassador—"Devil Doll," at 2, 4, 6, 7:50 and 9:40 p. m.

Little—"Cavalcade," at 11:00 a. m., 1:16, 3:23, 5:31, 7:39 and 9:47 p. m.

Mr. McGonigle Plays Some Croquet

Although a trifle off his best stroke in the wicked wicket game of the gay 90s, the amiable mountebank impersonated by W. C. Fields in "Poppy," a film version of his old stage success, manages to make a prodigiously deep impression upon Catherine Doucet in the role of the counterfeit heiress to Miss Rochelle Hudson's millions. These agreeable people took up their celluloid duties on the screen the Columbia yesterday after a recent week at Loew's Capitol.

Metropolitan

"RHYTHM ON THE RANGE." Paramount picturization of a story by Melvin J. Houser, adapted to the screen by Walter DeLeon, Francis Martin, John C. Moffit and Sidney Salkow, starring Bing Crosby, supported by Frances Farmer, Bob Burns, Martha Raye, Samuel S. Hinds, Warren Hymer, Louise Webster Gleason, George E. Stone and Martha Sleeper. Directed by Norman Taurog. Reviewed Friday afternoon (repeat engagement) by W. A. Whitney.

To the followers of traditional "horse operas" it is no news that singing cowboys are in the ascendancy. The cognoscenti, however, may not be so thoroughly informed, but now that "Rhythm on the Range" is continuing its downtown run at the Metropolitan Theater that fact must become apparent.

With Bing Crosby starred, the musicalized horse opera becomes a subject to be considered and, although the customary Western action is largely omitted, there is plenty of atmosphere of the wide-open spaces and lots of good entertainment.

The appeal and the work of Mr. Crosby here need no further expostulation. He is up to standard in every way. Three others of the company may be mentioned as adding peculiarly to the merits of the production. First is Bob Burns, the "bazooka" virtuoso, who makes his screen debut and is no less funny than he was on the occasion of his personal appearance at the Earle Theater last season. Then there is Martha Raye, a comedienne of attainment, who further abets the hilarity of the occasion. Finally, there is Louise Webster Gleason—good old Mrs. Jimmy—as the mannish lady rancher. Frances Farmer, playing opposite Mr. Crosby, is her own good and sufficient "notice."

Several songs are introduced in the course of the action by Mr. Crosby who, with and without ensemble, warbles in his best manner.

"Glimpses of the Heart of Paris," a Screen Traveler subject, tops the supplementary program. "Hawaiian Birds" is a pleasing Color Classic (cartoon) of avian melodrama. Combined releases of the Paramount and Universal newsreels round out a program that is heartily recommended.

Columbia

"POPPY." Paramount picturization of the stage play by Dorothy Donnelly, adapted to the screen by Waldemar Young and Virginia Van Upp, starring W. C. Fields, with Rochelle Hudson, Richard Cromwell, Catherine Doucet, Lynne Overman and Maude Eburne. Directed by A. Edward Sutherland. Reviewed Friday afternoon (repeat engagement) by Sally Stroud.

All the reliable Fieldsian paraphernalia are here: the shell game, tall hat, trick cane, professorial tail coat and the endearing bombastic utterances which he uses to extricate himself from all difficulties. He looks and talks as he always has and, as a consequence, Dr. Eustace P. McGargle (W. C. Fields to you) has to do very little else to incite laughter.

Since part of his comic appeal consists of his getting into ridiculous situations and wiggling out of them with the assistance of pompous remarks and devastating asides, we see him in a series of amusing scenes. He sells patent medicine guaranteed to grow hair on anything but an eight ball, demonstrates his claim to be world champion croquet player, etc., and through it all would have one believe him a "helpless pawn of Beelzebub and Looooocifer."

Rochelle Hudson is his adopted daughter who fails (in almost literal sense) into a heap of money; Catherine Doucet and several other reliable character actors supply small-town atmosphere; Richard Cromwell is the mayor's son who is soo-o happy if Rochelle will but walk thru the carnival grounds with him.

Full of homely humor and flavored with provincialisms as old-fashioned as the braid on Rochelle's dress, this story can be recommended for the entire family. Because Fields, in spite of his insistence to the contrary, "gives the sucker an even break."

A musical comedy, shots of Banff and Lake Louise thru Fitzpatrick's colored travel-talks and a timely newsreel finish out the bill. In the latter, you may see Jesse Owen, Eleanor Holm Jarrett, Gov. Landon, at West Middlesex, and scenes of the Spanish civil war.

Flood Costs $500,000.

MaAllen, Tex., Aug. 28 (AP).—Delayed dispatches from the storm-devastated Mexican coastal area in the lowlands west of Tampico said today Mexican authorities estimated flood damage at nearly $500,000. It was reported 5,000 persons had been marooned and hundreds were homeless. Troops were rushing food into the area.

Jewel Thievery And Odd Music Click at Earle

Screen and Stage Both in the Money as Osborne Music Slides Over.

"THE RETURN OF SOPHIE LANG." Paramount picturization of a story by Frederick Irving Anderson, adapted to the screen by Patterson McNutt and Irving Marlow, featuring Gertrude Michael, Sir Guy Standing and Ray Milland, with Elizabeth Patterson, Colin Tapley, Paul Harvey, Purnell Pratt, Gerry Owen, Don Rowan and Tom Oliver. Directed by George Archainbaud. Reviewed Friday afternoon by Mary Harris.

Trust Will Osborne to pop up with a new angle on "swing." The "slide music" that Will is circulating at the Earle Theater this week belongs right in the top rhythm brackets.

"Slide music" is called that because it bears down on the slide trombones and the slide cornets and slides them together in one grand mess of steaming rhythm. Dick Douglas educates the audience in "slide" via the microphone while loose-jointed Director Osborne devotes himself to its illustration. It is rather acrobatic music, but you'll hardly be able to help liking it plenty, particularly in the "Darktown Strutters' Ball," which it glorifies in an expansive way.

But in playing "St. Louis Blues" in three-quarter time, Will Osborne really outdoes himself and most other directors, too. You've never really heard the great "St. Louis Blues" if you haven't heard it in this sleepy, puzzling tempo. It puts the melody in slow motion, takes it apart and then puts it together again in the husky blare of "slide."

Specialty Artists Score.

Dick Douglas, a little fellow with big ways, puts over the Osborne songs and we mean he really puts them over. But he hits his highest altitude in pure pantomime. His impression of a gal taking a bath could be bathed itself in spots—but why spoil good fun? Dorothy Douglas also sings very well in the straight manner.

Ruthie Barnes, billed as the "tops in taps," doesn't let down her billing by even a little bit. She does the most difficult steps with easy nonchalance and gets effectively comic just to show her versatility.

Bob Hall, the fellow who makes up verses faster than most of us can talk, had no end of fun with the audience yesterday and vice versa. Bob just picks on everybody, including The Post critic. If you come in or go out, if you scratch your nose or pull your ear, if you have blonde hair or none at all—Bob makes up a verse about it to the edification and glee of everyone who can see you. But he does it in just the right way, so that even the subjects of his extempore versifying enjoy it.

And on the Screen.

"The Return of Sophie Lang" falls into what may be termed the Oppenheim genre of pictures. It moves in a rarified stratosphere of international jewel thieves, millionaires and gems of fabulous value, with occasional swoops into the underworld and the police department.

Gertrude Michael, now established as a leading woman who always turns in a good performance, plays the legendary Sophie Lang, slickest girl jewel lifter who ever lived. Ray Milland, something of a newcomer, but handsome and promising, is the young newspaper man who substitutes love for jewels as Sophie's chief interest.

Sir Guy Standing, polished and suave, is the beau ideal of what an international jewel thief ought to be, supposing that he really gets away with a million-dollar diamond.

A Veteran Triumphs.

But to that charming elderly actress, Elizabeth Patterson, must go honors equal to any other of the principals. As a sharp-tongued old millionairess, with the greatest collection of gems in the world, she more than holds her own in all sequences—in fact she steals large slices of the show.

"Echo Mountain," an effective musical in color, goes in for Alpine scenery and also features a huge St. Bernard and his kitten friend. Also good is a sports short with "Lucky" Teter, automobile stunt driver, who assuredly needs an over supply of luck considering the way he skids cars around on their ears. The newsreel shows Gov. Landon raising loads of applause from his home folks, said applause being echoed a bit half-heartedly by the Earle audience.

RKO-Keith's

"WALKING ON AIR." RKO-Radio's picturization of the story, "Count Pete," by Frances Cockrell, featuring Ann Sothern and Gene Raymond, supported by Jessie Ralph, Henry Stephenson and Gordon Jones. Directed by Joseph Santley. Reviewed Friday night by Dorothea Lewis.

As a minor effort between two major hits (Scots' Mary, now departed, and "Swing Time," soon to come), this mild little picture lives up to the lightweight quality of its title.

It is a silly and unimportant affair, but Gene Raymond, Ann Sothern, Jessie Ralph and Henry Stephenson are pleasant people, and the fable has its gay moments and a fast, furious and funny ending.

Ann, it seems, is the stubborn daughter of a stubborn father. Daughter says she is going to marry one Fred Randolph. Father says she isn't. So daughter goes out and hires herself a man who is even more objectionable than Fred, the idea obviously being that the contrast will make father love Freddie. The idea doesn't work, since Gene is the hired man.

So They Sing:

The saddest and most surprising thing about it all is that Ann (once) and Gene (several times) try to sing and they just don't seem to be singers. Miss Jeannette MacDonald has a lot of teaching to do to Fiance Gene before they can render delightful domestic duets. The songs themselves are rather catchy—in orchestral versions.

Aside from their vocal moments, Ann and Gene are attractive; Ann sufficiently wilful, and Gene having a good time with insults and a very phony accent. Henry Stephenson and Jessie Ralph cotribute their usual excellence as Ann's father and aunt, respectively.

Aside from these principals, Gordon Jones, the young man who manages to look stupid and nice at the same time, gives a good account of himself in a body-guard bit.

The too, too many subsidaries include an amusing and good color cartoon, an interesting "Stranger Than Fiction" short reel, an extremely amaturish Amateur Hour feature and the Pathe newsreel.

Bible Class Unit To Gather Sept. 5

Westminster, Md., Aug. 28 (AP).—The Organized Bible Class Association will hold its fifteenth conference at Western Maryland College here from September 5 to 7.

Dr. Albert W. Beaven, president of the Colgate-Rochester Divinity School will speak. The theme of the conference will be "Christian Fellowship."

Page McK. Etchison, president of the association, will preside over the evening session, September 5, to be featured by a song service.

Officers will be elected Sunday afternoon.

W. F. Aull Dies.

St. Paul, Aug. 28 (AP).—William F. Aull, 61, president of the St. Paul Livestock Exchange and vice president of the National Livestock Exchange, died today after a heart attack.

The Gorgeous Hussy

A Cinema Serialization of the Life Story of Lovely Peggy O'Neale —Daughter of an Innkeeper, Confidante of a President.

What Has Happened So Far.

Peggy O'Neale is not sure whether Senator John Randolph is in love with her, and accepts the proposal of Bow Timberlake, young naval officer. The marriage ends in tragedy soon afterward when Bow is killed in government service. Peggy tries to forget everything by working zealously to aid the Presidential aspirations of her friend, Andrew Jackson.

CHAPTER FIVE.

A Day at the Races.

It was a gala day at the National Race Course, in the outskirts of Washington, a perfect early autumn afternoon in 1828. Three national celebrities, Daniel Webster, Henry Clay and Andrew Jackson had entered horses in the final event of the meet, the Capitol Trotting Stakes. Particular interest was centered on this race by reason of the fact that Gen. Jackson, whose Presidential candidacy would soon be determined at the polls, was present in person.

His horse, which for sentimental reasons he had named Peggy O'Neale, was a distinct long shot. Odds of thirty to one were being freely offered, with few takers.

Peggy herself, matured from girlhood into enchanting womanhood, sat in a front box with Gen. and Mrs. Jackson, their niece, Emily Donelson, a pinch-faced, neurotic type, Senator John Eaton, and Anne Royall, publisher of an independent newspaper espousing the Jackson cause.

An adjacent box was manned with a battery of jealous, catlike eyes. A small group of self-appointed society arbiters were carving up Peggy and the Jacksons in venomous, low whispers. Mrs. Bomfret Beall, a fat, forbidding woman of 50, leaned forward to speak to Louisa Abbot, a relatively young but hopeless-looking spinster.

"My dear," she purred "haven't I always said she's the most dangerous woman in Washington?"

"Yes," agreed Louisa. "And widowhood is such a useful weapon."

"Birds of a feather," added Mrs. Beall, nodding toward Peggy and Rachel Jackson. "An innkeeper's daughter and a backwoods wife."

"Mrs. Jackson seems to have left her pipe at home," tittered Louisa.

"Look!" look!" cried one of the other members of the group, as she saw Peggy handing her field glasses to Senator Eaton. "The hussy! Practicing her wiles on that charming Mr. Eaton!"

As the horses were brought out by their handlers, prior to the running of the main event, Gen. Jackson rose.

"Like to go down and put a little bet on your namesake for good luck?" he asked Peggy. She smilingly assented.

As Jackson was placing the wager Peggy noticed a tall, familiar figure standing beside the rail. She gave a start, hesitated a moment, then stepped forward.

"John!" she called out lightly.

Senator Randolph turned, caught sight of her, anad held out his hand in greeting, a curiously non-committal expression on his face.

"It's been a long time since I've seen you," said Peggy.

"Yes," returned Randolph in a constrained manner. "I've taken a house near the Senate. I find it more convenient."

"Is that the reason?" asked Peggy. He did not reply, and she looked at him with intense earnestness. "John, what's happened to us? You've never come to the inn. After you sent me that little note—after Bow——"

Conflicting Invitations.

"Time passed very quickly for me," Randolph hastened to say. "I worked a great deal, and I was busy on my farm."

"'In case you haven't noticed," returned Peggy, a playful gleam coming into her eyes, "I've quite grown up."

"Margaret," replied Randolph, his voice changing, "I'm dining the new British Minister and his wife next Friday. Won't you please come?"

"I'd love it, John," said Peggy impulsively. Then a sudden recollection flashed into her mind, and her face fell. "I forgot. I promised Senator Eaton, just a little while ago, to dine with him on Friday. Couldn't you——"

But Randolph's habitually reserved expression had returned, and, besides, there was not time for further discussion. Jackson came up, and the two men disgressed into politics.

In a few minutes the race was on. Peggy O'Neale got a bad start and was trailing the field at the first lap. Then, while the crowd roared at such a spectacular demonstration, Jackson's entry pulled up into fourth, third, second place. It was neck and neck for the finish. The favorite had it. No, Peggy O'Neale, by an unbelievable spurt, plunged over the finish line a nose ahead!

The trainer brought forward a large floral wreath, and presented it to Mrs. Jackson, who declared that Peggy should have the honor of decorating the racer named after her.

"Come along then, darlin'," said Jackson, taking Peggy's arm.

"Did you hear that?" hissed Mrs. Beall, leaning forward breathlessly. "He called her 'darlin'.'"

"And right before his wretched ignorant wife!" put in Louisa Abbot.

Never had an election been marked by more bitterness and tensity of feeling. The contrast between the two nominees was so striking that one could not fail to take sides. John Quincy Adams, on the one hand, was a polished intellectual from Massachusetts. Andrew Jackson, although even his enemies granted he was a friend of the common people, was pictured as an illiterate upstart from South Carolina.

When the pinnacle of excitement had been reached and the voting had taken place, Peggy sat anxiously in her room at the Franklin Inn. Indecisive bulletins had been posted, but final word was expected very soon. Immersed in a reverie of mixed emotions, Peggy was startled when a servant brought word that Mrs. Bomfret Beall was waiting below. She was the last person from whom she would have expected a social call.

"Why, how do you do?" beamed Mrs. Beall. "You know, I've been saying to myself for a long time, 'I must drop in and pay my respects to that charming Mrs. Timberlake.'"

"It must have taken courage," said Peggy, "to jeopardize your reputation in this way."

"It is I who have always admired you," rejoined Mrs. Beall. "Yes, I might even say, defended you."

There was a wild shout outside, and Rowdy Dow, hair disheveled and coat torn open, burst into the room.

"God bless Andrew Jackson!" he cried out. "Seventh President of the United States of America!"

Peggy, her heart pounding with joy, rushed to throw her arms about the bringer of such good news. Then she turned just in time to catch Mrs. Beall's slyly appraising look.

"I suppose you had no idea of this," she exclaimed, "when you gushed in here like a tidal wave."

"What do you mean?" said Mrs. Beall.

"Just this," retorted Peggy. "The instant you knew, you almost broke your neck getting here so that you could cackle yourself into my esteem."

Mrs. Beall gasped for breath, her face livid with helpless rage.

"You pothouse hussy" she screamed, surging out of the room. "You'll live to regret this!"

Discordant Note.

The banquet in honor of Jackson's victory was held the next night at Franklin Inn. All those who were closest to "Old Hickory" had gathered to voice their happiness at his triumph. Across one wall was a huge American flag, bearing 24 stars. Peggy sat between Senator John Eaton and Martin Van Buren.

As Jackson rose at one end of the long dining table, a confused crescendo of voices came from outside. In a moment definite phrases were audible.

"Jackson! Murderer! Shot his own men at New Orleans! Who wants Jackson? We don't!"

The general shot a quick fiery glance toward the window, but for the moment refused to recognize the raucous demonstration below.

"My friends," he said, to those gathered around the table, "I earnestly hope that if there are some o' you that don't entirely approve the way I do things, that none o' you may have reason to disapprove o' the final results. Mabe my manner is rough, but my heart is warmed by the constant desire to insure the happiness o' the people o' this country——"

"Ol' Hickory Sournut! Ol' Pizen-Oak! He don't dare to show his face! Hangman! Murderer!" The crowd was getting noisier.

Jackson stepped to the balcony, and a derisive clamor resounded across the court.

"Gentlemen," said the general, raising his hand. "Whatever I have done in the past, I have done because I considered it just an' right. I shall continue to do so for the rest o' my livin' days."

There was a moment's silence, then a heckler's shrill voice came from the semi-darkness.

"How's your wife fixed for pipe tobacco, hangman? Kin she spare some?"

This was the type of insult that no man could ignore. Without a word the President-elect swung over the balcony and into the crowd below, as a wild yell greeted his act.

"Quick!" cried Peggy, turning in frantic haste to the men beside her. "He'll be killed!"

Copyright, 1936, by Metro-Goldwyn-Mayer Corporation.

(Tomorrow: The battle of those who are trying to save the life of Andrew Jackson has far-reaching consequences, and Peggy is subsequently faced with one of the most serious decisions of her life.)

Broadway

By Ed Sullivan

Checking Out!

It won't be long now . . . The bags are nearly all packed, and it won't be until we're on the boat that we'll discover we packed the vest of a suit and left the coat and trousers . . . Or that we carefully packed some razor blades and left the soap, brush and razor in the medicine chest . . . The absent-minded professor had nothing on me when it comes to plain and fancy packing . . . But just as long as we have the tickets and the money orders, everything is okay . . . Oh yes, the passport . . . Where is the passport? It's about this big, it has a brown cover—I left it on the dresser . . . What? In my inside pocket? . . . To be sure, to be sure . . . Funny how it got there . . . Would have sworn it was on the dresser . . . All right, all right . . . Don't get excited . . . Take it easy.

GINGER ROGERS.

• • • •

Here's the cab, and we've got plenty of time to get to the pier . . . Uh-huh, the French Line pier, driver, and drive carefully . . . Wait a moment! Wait a moment! Drive back to the house, my good man . . . I forgot my wife.

• • • •

The last recollections of New York that will be carried aboard are exciting . . . There is, for instance, the memory of the Harvest Moon ball, with some 22,000 faces as whitecaps of an ocean that stirred and writhed in a fury of sound and motion . . . There is the memory of the introductions of Jack Dempsey, Ginger Rogers, Mayor LaGuardia, Bill Robinson, Lou Gehrig, the Ritz Brothers, Rudy Vallee, Jack Pearl, Jerry Adler . . . And at each introduction, that vast ocean roared and thundered . . . I thought that the introduction of Ginger Rogers would end disastrously, and standing there, with the most incredible noise filling the air, I envied the nonchalance of the late Joe Humphries handling a riotous fight crowd . . . So thinking of it, I said to them: "I'm no Joe Humphries," and the crowd quieted down . . . Even the name of the famous veteran worked magic, just as they used to say that Christy Mathewson only had to throw his glove out on a pitching mound to win a ball game.

• • • •

In vaudeville, in the big houses, you play to an audience of 5,500 or 6,000 people at a single show . . . But at Madison Square Garden, where there are 22,000 people or more at the Harvest Moon ball, the explosion of applause is so violent that it reaches the ring in great waves of sound . . . The sensation is difficult to describe, but it is as if hundreds of big guns were exploding within arm's length . . . The Ginger Rogers' applause undoubtedly hit a new all-time high in sharpness, intensity and volume . . . Ginger told Mayor LaGuardia that it was the greatest thrill she'd ever had, and you can believe it.

• • • •

In the three weeks I'll be gone, the Managing Ed has asked me to send back three or four columns on the Broadways of Europe . . . The first one will be a column on the boat trip . . . The second will be one on London, the third on Ireland, the fourth on Paris . . . That is the pleasantest assignment I've ever had, and I am hopeful that he will not notify me that he would like an intimate story on Madrid . . . I don't want any part of those old Spanish customs . . . They're fit neither for man nor beast, as W. C. Fields would say.

• • • •

But now the boat is getting up steam, and long streamers of black smoke are ribboning out of the funnel . . . "All ashore who's going ashore" . . . This is the first time I've ever heard that warning signal and not had to obey it . . . Go on, Frenchies, yell all you want this time . . . I'm staying right on the boat . . . Good-by, good-by, good-b-by-by!

Copyright, 1936, by the Chicago Tribune-New York News Syndicate, Inc.

AMUSEMENTS.

WASHINGTON PREMIERE! SUN. SEPT. 6TH - 8:30 Twice daily thereafter 2:30 - 8:30 ALL SEATS RESERVED!

NORMA SHEARER LESLIE HOWARD in WILLIAM SHAKESPEARE'S Romeo and Juliet with JOHN BARRYMORE AND A BRILLIANT CAST

A METRO-GOLDWYN-MAYER PRODUCTION

The most glorious love story ever told, the mightiest motion picture ever produced!

SEATS ON SALE MON. Mail Reservations now accepted NIGHTS 55c 83c $1.10 $1.65 MATS. 55c 83c $1.10 (INCLUDING TAX)

NATIONAL AMERICA'S FIRST THEATRE

Loew's CAPITOL NEW YORK —NOW— ADOLPHE MENJOU • ALICE FAYE —in— "SING, BABY, SING" STAGE BRITTON BAND Other Acts

Friday Geo. Raft • Dolores Costello "Yours for the Asking"

"GORGEOUS HUSSY" Starts at 10 A. M. Today

Loew's PALACE NOW WORLD PREMIERE JOAN Crawford • ROBERT Taylor —in— "The GORGEOUS HUSSY"

Loew's COLUMBIA NOW W. C. Fields in "Poppy"

GAYETY BURLESK STARTING THIS SUNDAY MATINEE Opening Show of the Season "HINDA WAUSAU" AND HER "HINDU BELLES" INCLUDING GEORGE BROADHURST AND I. B. HAMP TWO PERFORMANCES ON SUNDAY ALL SEATS RESERVED THREE PERFORMANCES DAILY 12 Noon, 2:30 and 8:20 ALL SEATS AT WEEKDAY MATINEES THIRTY-FIVE CENTS NIGHT PERFORMANCES ALL SEATS RESERVED

GLEN ECHO GO NOW TO FREE ADMISSION AMUSEMENT PARK FOR FUN FROM SWIMMING DANCING MOTORBOATING EIGHT THRILL RIDES MIDWAY OF MIRTH

TODAY'S Neighborhood MOVIES

ASHLEY 808 7th St. S.W. NA. 4370 Lew Ayres in "Panic on the Air." Ken Maynard in "Purstive Sheriff."

(NEW) CIRCLE 2105 Pa. Ave. Phone West 0083 Paul Muni in "THE STORY OF LOUIS PASTEUR." Comedy. Free Parking—2000 K St.

DUMBARTON 1343 Wisconsin Ave. Ken Maynard in "CATTLE THIEF." Comedy—News—Shows 7-9.

FAIRLAWN ANACOSTIA, D. C. Richard Dix in "SPECIAL INVESTIGATOR." Comedy—Cartoon. Matinee Only—Chapter No. 1. Buster Crabbe, "Flash Gordon."

NEW M STREET 8227 M St. N.W. Dick Foran, "Sons of the Saddle." Our Gang Comedy. Special Matinee 2:30 p. m. A beautiful and valuable selection of toys will be given away free to children attending.

SECO 8244 Ga. Ave., Silver Spring, Md. Matinee 1 P. M. Richard Dix, Karen Morley in "DEVIL'S SQUADRON." Gertrude Michael, George Murphy in "WOMAN TRAP." Chapter 4. "Adventures Frank Merriwell."

STATE-BETHESDA 6970 Wisc. Ave. Bethesda, Md. Last Time Today to See Louis vs. Sharkey Fight Picture H. G. Wells' Fantastic "THINGS TO COME" Richard Arlen in "THREE LIVE GHOSTS"

STATE Falls Church, Va. Jean Harlow, Franchot Tone "SUZY"

TAKOMA 4th and Butternut Sts. No Parking Troubles Continuous From 1 P. M. Jane Withers in "LITTLE MISS NOBODY." Ted Healy in "SPEED."

Directions of Sidney Lust

HIPPODROME 8 Near 9th Today, Tom. Spencer Tracy, Sylvia Sidney "Fury."

CAMEO 811 Rainier, Md. GE. 0300 DOUBLE FEATURE Dick Foran, "Treachery Rides Range." Robert Young in "Three Wise Guys."

ARCADE HYATTSVILLE, MD. DOUBLE FEATURE William Boyd in "Call of Prairie." Pat Wing in "Sky-High Lady."

RICHMOND ALEXANDRIA, VA. TODAY Lionel Barrymore, "Devil Doll."

AMUSEMENTS.

Warner Bros. • 25c to Noon EARLE NOW ON SCREEN GERTRUDE MICHAEL SIR GUY STANDING In Paramount's RETURN OF SOPHIE LANG ON STAGE WILL OSBORNE And His ORCHESTRA With DICK DOROTHY DOUGLAS and BILL "Return of Sophie Lang" Can Also Be Seen Tomorrow, Mon. & Tues. At The Ambassador

Coming Soon ANTHONY ADVERSE

NOW METROPOLITAN BING CROSBY In Paramount's "RHYTHM ON THE RANGE" with Frances Farmer BOB BURNS & MARTHA RAYE MAT. TODAY 25c & 40c

RKO NOW! KEITH'S 15th at G A WASHINGTON INSTITUTION Gene RAYMOND Ann SOTHERN in "WALKING on AIR" Coming . . . FRED ASTAIRE GINGER ROGERS in "SWING TIME"

LITTLE THEATER 9th, ST. & NEW YORK AVE. WE BRING BACK THE BIG ONES! LAST DAY ON ANY SCREEN IN AMERICA! Noel Coward's "Cavalcade" Air-Conditioned for Perfect Comfort.

The Federal Diary

By Samuel Lubell.

Registered in U. S. Patent Office.

WPA Overtime.

The question of whether or not WPA employes are to receive additional leave for accrued overtime apparently is still to be settled despite the supposed "agreement" arrived at Wednesday between lodge representatives and Assistant Administrator Corrington Gill.

In an order issued yesterday by Chief Clerk Harry L. Kinnear provision was made for compensating employes required to work overtime with additional leave to be taken within two weeks of the time worked. No mention, however, was made of whether such compensatory leave would be granted for overtime accrued in the past.

Gill was out of town and none of his assistants seemed able to state definitely whether the question had been decided one way or the other. Our guess—and it's no more than a guess—of how the situation lines up is that WPA officials are still a little undecided on how much of the accrued overtime should be recognized. Perhaps they are hoping to compensate back-overtime only up to a certain date, let us say a month or two.

The order which has been approved by both Gill and Deputy Administrator Aubrey Williams, and has been sent to all division chiefs follows:

"Effective this date no employe shall work overtime.

"Exception may be made in actual emergencies but such overtime shall be reported to the chief clerk within 24 hours, together with an explanation of the necessity.

"Compensated emergency overtime for employes earning $2,600 per annum or less will be allowable provided such overtime leave is taken within two weeks.

"Division chiefs disapproving requests for annual leave or overtime must state their reasons for disapproving such leave on the reverse of the application and forward to the chief clerk's office immediately.

"Failure to comply with this order shall be considered cause for disciplinary action."

Capt. Thomas Breslin, of the Public Buildings and Parks Lodge, No. 11, of the A. F. G. E., will carry the proxy vote of the National Bureau of Standards Lodge, No. 5, to the Detroit convention.

Counting Fish.

Glen Leach, in charge of the fish culture section of the Bureau of Fisheries, reports that the Bureau hatched out 1,000,000,000 more fish last year than ever before. The grand total was 8,170,000,000 to 5,071,000,000 for the year before.

In case you're bothered, as we were, about how the fish are counted, it's done by weighing off an ounce of fish eggs, counting how many there are to the ounce and using that as a yardstick for the entire hatch. When the eggs die they are taken out of the hatch, and weighed. By subtracting the two weights the number hatched is obtained. Leach admits that the result may be off by hundreds or thousands but he isn't worried. He's sure no one will ever be able to prove him wrong.

John McCallum, of the Federal Housing Administration, has been named a senior member of the Society of Residential Appraisers, national organization devoted to development of sound appraisal methods.

The deadline date for applications for various grades of public health nursing consultants has been extended to September 14. Salaries range from $2,000 to $4,000 a year.

Leave.

One of our readers has written in asking us to explain the apparent inconsistency in two leave decisions of the Comptroller General's office—that of July 27 telling the National Relations Board that any person transferring to the board, who had accumulated leave in his previous position, is entitled to that leave, and the second, on August 1, telling the Government Printing Office that it did not have to recognize such "transfer" leave.

We took up the matter informally with one of the leading personnel problem lawyers in the Government service and this was his explantation: Before the President issued his uniform leave regulations, the various departments issued temporary leave regulations. In those temporary leave regulations the N. L. R. B. recognized leave accumulated in other agencies by transferred employes, but the G. P. O. did not. When the President issued his regulations, all temporary regulations of the various agencies were ratified and then superseded by the uniform ruling recognizing such leave after July 1.

The fault, if anywhere, would seem to lie with the G. P. O. for not being liberal enough in anticipating the President's leave rulings.

Park Service Birthday.

The National Park Service is celebrating its twentieth birthday this week. In 1916 when the service was set up there were only 16 employes in Washington; today, with temporary workers included, there are more than 4,500.

Most of the increase came with the transfer of the Public Buildings and Parks and Capital Parks work to the Park Service in 1933. Actually the administrative staff in this city that is co-ordinating the Park Service activities throughout the country number only 71.

A. E. Demaray, acting director of the Park Service, points out that in 1916 the service took care of 16 national parks and 21 national monuments, 11 national military parks, 10 battlefield sites, 4 miscellaneous memorials, 11 national cemeteries and 3 parkways, totaling 15,596,807 acres. All of which goes to show how park and monument conscious we have grown in the last two decades.

The Washington Post

Registered in U. S. Patent Office.
An Independent Newspaper.
(Published every day in the year.)

Eugene Meyer, Publisher.
Floyd R. Harrison, Comptroller.

The Associated Press is entitled exclusively to use for republication of all news dispatches credited to it or not otherwise credited in this paper and local news of spontaneous origin published herein. Rights of republication of all other matter herein are also reserved.

OFFICES OF THE WASHINGTON POST.

New York, N. Y.....270 Madison Avenue
Chicago, Ill.....360 North Michigan Avenue
Detroit, Mich.....8-241 General Motors Building
St. Louis, Mo.....205 Globe-Democrat Building
San Francisco, Calif.....742 Market Street

DELIVERED IN WASHINGTON.

Daily, Sunday, 1 yr.	$7.80	Daily, Sunday, 1 week	15c
Daily only, 1 yr.	5.20	Daily only, 1 week	10c
Sunday only, 1 yr.	2.60	Sunday only, per copy	5c

BY MAIL—MARYLAND, VIRGINIA, WEST VIRGINIA AND NORTH CAROLINA.

Daily and Sunday		Sunday Only		Daily Only	
One year	$9.00	One year	$4.00	One year	$6.00
Six months	4.50	Six months	2.00	Six months	3.50
One month	.85	One month	.40	One month	.60

OTHER STATES, MEXICO AND CANADA.

Daily and Sunday		Sunday Only		Daily Only	
One year	$11.00	One year	$4.50	One year	$7.50
Six months	6.00	Six months	2.50	Six months	4.00
One month	.95	One month	.45	One month	.70

All Subscriptions by Mail Payable in Advance

Entered at the Postoffice, Washington, D. C., as second-class mail matter.

TELEPHONE NATIONAL 4200.

Saturday, August 29, 1936.

Worse Than Worthless.

In submitting requests for increased appropriations the director of the District's playgrounds sharply criticizes the work done for that department by the WPA and its National Youth Administration adjunct. Miss Baker asserts that the programs of these emergency agencies are "inevitably uncertain, the work poor in quality, the workers unable to carry full responsibility." Moreover she charges that work-relief activities make such heavy demands upon the department's supervisory staff that "at times all their energy seems to be deflected from the regular program to solve the problems of the WPA workers."

Similar objections were expressed a few days ago by the Board of Library Trustees in presenting their demands for increased budgetary appropriations. They, too, stressed the general inadequacy of the assistance rendered by WPA and NYA workers, pointing out that they are "not trained for public service and are not allowed to be used for work regularly performed; also they require much time-consuming supervision." This indictment is not measurably softened by the admission that the relief workers have been "reasonably helpful in building maintenance and some special binding work that could not otherwise be attempted."

Testimony of this sort, coming from District officials who have first-hand knowledge of the conditions of which they speak, cannot be dismissed as the invention of political enemies of the Administration. It adds to the appalling mass of evidence depicting the essential wastefulness of the work-relief policies of Harry Hopkins. Possibly both the libraries and the playgrounds of the District have benefited to some extent from the activities of WPA and NYA workers. But such gains are plainly out of all proportion to the direct and indirect costs incurred.

There is no remedy for this pitiful situation so long as the Hopkins policy of using relief funds to create a maximum number of direct jobs is followed. The sensible and economical alternative is to limit work-relief jobs to undertakings of a useful character, providing direct benefits for all the unemployed for whom socially desirable employment suited to their abilities cannot be found.

Chiang Kai-shek On Top.

A few months ago the Chinese government was faced by so formidable a combination of difficulties that its collapse seemed imminent.

In the west and northwest it had to contend with a Communist movement which Chiang Kai-shek had for years sought vainly to root out. In the north, Japanese military leaders were openly plotting the separation of Hopei, Chahar, Suiyan, Shansi and Shantung provinces and their combination into an autonomous regime dominated by the island empire. Moreover, with Japan's connivance, eastern Hopei was being used as the base for vast smuggling operations that deprived Nanking of indispensable revenues.

To cap the climax, the Southwestern Political Council, representing the powerful war lords of Kwantung and Kwangsi provinces, chose this moment to go on the war-path against Nanking, although disguising this move as a crusade directed against Japan.

Yet now Chiang Kai-shek is not only more firmly in the saddle than ever, but, for the first time in years, Nanking's authority now extends firmly over Canton. With a skill that explains why he has managed to remain in power longer than any other ruler in the history of the Chinese republic, Chiang has managed to extricate himself from his difficulties.

While he temporized with the Japanese and ignored the Communist armies in the northwest, where they did not constitute a real threat to his regime, he threw all his resources into the struggle against the Southwestern Political Council. By buying off some of his opponents he smashed the anti-Nanking movement in the south. The Chen Chi-tang regime in Kwangtung collapsed. Nanking officials are now in power in Canton and are planning a drastic clean-up of the situation there.

The new commissioner of finance, T. L. Soong, has announced a sweeping program of financial reform which, if carried out, will not only improve Kwangtung's economic situation but will tighten the links binding it to the central government. And with Central and South China at last united Nanking is in a position to oppose the pressure from Japan with greater vigor than it has hitherto employed. For it is, at bottom, only China's weakness that makes possible Japan's aggression.

Driving Truth Home.

In promising, if elected, to repeal the levy upon corporate surpluses, Gov. Landon has taken a stand which will be approved and applauded by everyone who appreciates the strangling effect of this punitive tax measure upon the expansion of business enterprise. Indeed, the case for repeal rests upon such unassailable grounds as to be invulnerable to partisan rejoinder.

It is sometimes argued, however, that heavy taxes upon undistributed earnings might prevent an undue growth of corporate surpluses, thus encouraging an excessive expansion of plant and equipment, leading inevitably to the kind of economic collapse that overtook us in 1929. This is pure assumption, not borne out by the facts. Indeed, the Brookings Institution, in its study of "America's Capacity to Consume," states that "there is no evidence to show that corporate savings constituted any larger percentage of the national income in 1929 than they did 20 years earlier. While the data are not entirely conclusive, the available evidence points rather in the opposite direction. On the whole, we conclude that there has been no significant change in the trend of corporate savings."

Even if one were to accept the theory that overinvestment, with its counterpart of too little spending for consumption purposes, is responsible for recurrent business depressions, the remedy certainly does not lie in a tax law designed to force the distribution of corporate surpluses regardless of the nature of the business carried on by the taxed concern.

Under the legislation sponsored by the Administration, concerns representing growing industries that can profitably employ large amounts of new capital receive the same treatment as those attached to stationary or decadent industries. The reserves of stable business are taxed at the same rates as those showing great fluctuations in returns from year to year. In short, as a device for leveling the peaks and elevating the depressions of business cycles, the tax on corporate surpluses deserves Mr. Landon's definition as the "most cockeyed piece of legislation ever imposed in a modern country."

By forcing corporations to choose between paying excessively high taxes upon undistributed profits, above a given percentage, or disbursing such profits as dividends to shareholders, the Government has, as Mr. Landon states, tied a millstone around the neck of "the little fellow." At the same time the large concern with ample reserves is left free to follow the traditional American practice of plowing earnings back into the business. Thus this vaunted scheme for "soaking" rich and powerful corporate entities is in reality a program that prevents small businesses from becoming larger and helps to preserve the competitive advantage and foster the growth of the big ones.

Gov. Landon might also have pointed out that a system which penalizes the creation of ample working capital and surplus makes inevitable a return of banker control over industry, since corporate managements must apply to the banks for funds with which to finance modernization plans or expansion programs, in the absence of free funds of their own. If American industry is forced to follow the English practice of distributing earnings and relying upon the banks and the investment market to provide needed capital, we shall undoubtedly have to become reconciled to a slower pace of progress.

Obviously any sort of tax system that retards industrial development means a loss of potential jobs for working men. Furthermore, as Gov. Landon noted, corporate surpluses have been a major safeguard against bankruptcy in lean years. They have kept men employed by providing reserves out of which corporations have paid out in wages far more than they received in the form of current income. In addition to being a godsend to the working population of the country, these surpluses have also kept many people living off saved income from entering bread lines, and have helped to keep others employed by maintaining purchasing power at higher levels.

A tax that threatens to sweep away such a socially useful business stabilizer and aid to progress should unquestionably be repealed. However, Gov. Landon realizes that many other changes in our existing tax system are imperative. The whole structure, Federal and State, he affirms, needs overhauling. It is evident that the Governor's conception of overhauling is a type of reform based upon sound taxation principles, and upon a rational allocation of taxes between Federal and local governments. A well-balanced tax system calls for courage in placing the tax burden where it will yield maximum revenues with a minimum amount of disturbance to orderly business.

It is especially necessary that the people should be made to realize that whatever form taxes may take, they rest in final analysis upon the people. In driving home that truth, Gov. Landon has made a very important contribution to straight thinking on a subject about which the average man is painfully ignorant.

Drought And Weather Cycles.

A realistic approach to the drought problem is indicated by President Roosevelt's informal talk at Bismarck, as well as by the report of his Great Plains Drought Area Committee. With a belated note of regret for the AAA's contribution to this year's crop shortages, the President called for a "program of co-operation with nature instead of, as in the past, trying to buck nature."

The drought committee has suggested a course far removed from the fanciful human transplantation schemes so dear to the heart of Dr. Tugwell. "The fundamental purpose of any worth-while program," says the report, "must be not to depopulate the region but to make it permanently habitable." To that end the committee suggests comprehensive measures to arrest soil erosion and to make more efficient use of available water resources. Certain submarginal lands, the committee believes, should be taken out of cultivation through purchase by the Government. Other areas, it is suggested, could well be leased by the Government for conversion into forest areas or grasslands.

In some cases irrigation may be profitably applied, co-operative grazing associations may be developed and soil-conserving practices may be generally utilized. Along with these measures the committee suggests establishment of a board representing Federal and State agencies, to pursue further studies and co-ordinate the various remedial endeavors. No one is likely to take exception to this advice, although there is a divergence of opinion as to how much and what part of the prairie should be returned to grasslands.

Despite its practical suggestions, the committee could not resist the temptation to dramatize its findings. "We endanger our democracy," it concluded, "if we allow the great plains or any other section of the country to become an economic desert." But scientific research does not seem to support the belief that the plains will soon be turned into desert. Overgrazing and unwise cultivation have undoubtedly accentuated the disaster of recent droughts. Large amounts of fertile soil have been lost. But this region has marvelous recuperative powers in moist years. And there is every reason to believe that years of abundant rain will follow the present dry period.

Dr. Charles G. Abbot, of the Smithsonian Institution, has found, from an intensive study of records running back more than a century, that drought recurs in the North Central States in cycles of 23 years. This theory is now largely substantiated by the studies of Dr. Frederic E. Clements and Dr. Ralph W. Chaney, of the Carnegie Institution. Further study will be necessary before farmers can rely upon drought predictions. But it does appear that definite progress toward long-range weather forecasting is being made.

As the Carnegie Institution study points out: "In essence, man's struggle against nature is a contest with climate." Particularly is that so in the Middle West. No program of rehabilitation for the drought region is likely to be satisfactory unless it can in some way be linked to weather cycles. The "disastrous consequences" of drought, aided by artificial crop curtailment, have been amply pointed out by Drs. Chaney and Clements. A long-term drought program, adopted under the pressure of the existing emergency, might take a similar unfortunate turn a few years hence if cyclical variation in weather should be ignored.

Carelessly Guarded Secrets.

Were he alive today, Rear Admiral Moffett would doubtless have approved the Navy's action in demoting one of his sons. And it may be assumed that Lieut. W. A. Moffett will show the same Spartan spirit in accepting punishment for carelessly misplacing secret official documents. At the same time the incident provokes wonder that the Navy permits valuable papers to circulate so freely that they can be picked up—if such they were—from a parked automobile.

How many more Navy secrets are today in danger of similar easy discovery? Recent events suggest that there are, or at least have been, others. In particular, more light is now thrown on the question of how Farnsworth might have obtained a part of the information he is said to have passed on to the Japanese.

Whether or not this is a fair explanation, the Moffett incident by itself would seem to indicate that a tightening of the controls over valuable naval documents is strongly in order.

According to the Bureau of the Census, a baby is born in this country each 13 seconds. And in view of the urgent need for more taxpayers, they are arriving none too fast.

Not The Old Cossacks.

From the London Daily Telegraph.

The Kuban Cossacks, who declare themselves ready to slash heads with their sabers for the Soviet Union, are probably at best no more than a remnant of a once powerful people. With the Cossacks on the Don and Terek, the Kuban Cossacks were almost wiped out in the famine of 1932-33.

In Imperial Russia they were to a considerable extent self-governing, under their own tribal organizations. They fiercely resented collectivization by the Soviet. The result was that the famine was used as a weapon against them and other recalcitrant minorities. Their continued resistance made them a threat to the state's projects, for they occupied large tracts of land in southern Russia.

How Happy Could I Be With Either!

Letters to the Editor

All communications must carry the writer's name and address, though pen names are permitted at the Editor's discretion. In fairness to other correspondents, brevity is requested. Letters are subject to condensation.

Praise For Pegler.

To the Editor of The Post—Sir: Westbrook Pegler has come in for a round of abuse by his advocacy of drink in athletics. I do not believe that alcoholic drinking is good for anyone. But this lapse should not blind our eyes to what Westbrook Pegler does as the foe of sham and hypocrisy.

The letters from Europe showing up the utter destruction of liberty in Italy and Germany should have made the heart of every true American glow with pride and gratitude that he lives in a land where one can think out loud without being in danger of prison or death. Personally I am a better American for having read his letters.

Moreover, as a minister of the Gospel for more than 50 years, I am profoundly grateful to him for the exposure of those who use the term "reverend" for sinister and unworthy ends.

I could wish Mr. Pegler were less partisan in his zeal for Mr. Roosevelt. He hardly does justice to him, while he misses no opportunity to belittle the Republican candidate. But I am not perturbed. Now that Franklyn Waltman is back on the job, Pegler will have a sufficient antidote. Mr. Waltman discriminates. But I shall continue to read Mr. Pegler. Because he, like myself, is a foe to sham.

A. H. THOMPSON.
Washington, Aug. 22.

A Widow's Savings.

To the Editor of The Post—Sir: I heartily indorse the splendid article signed J. E. H. on Government supervision of banks in The Post of August 26.

It is not pessimism, Mr. J. E. H., it is a tragedy. I never took my savings to the up-town branch of the Fidelity Building & Loan that I did not read again on the window and on the front door, "Under Treasury Supervision," and I said my savings will certainly be well guarded. I am a widow, and yet they took money from me up to nearly the hour of closing and I am sure every man in the office knew what was coming.

I'd much rather have been struck down by a bandit and robbed of every cent I have in the world than lose my faith in the Government. How am I to get along without my savings is my problem now, and, what redress have we? They even have our pass books. E. K.
Washington, Aug. 26.

Capitalism Or Socialism.

To the Editor of The Post—Sir: The letter of Mrs. C. Moore, bearing date of August 21, I read with some apprehension. She says, inter alia, "that the loyalists of Spain are the Reds and the rebels are merely the Spanish people rebelling at the tyranny imposed on them by their Red government."

I am worried by this statement. The Spanish fracas is but an overt manifestation of the struggle now confronting the entire world. Just as the agricultural system was superceded by the industrial system, so this latter must in turn give way to the next stage of economic evolution. It is not to be wondered at that Messrs. Ford, Hoover and Hearst oppose this metamorphosis. But why the masses of Americans, who possess nothing anyway manifest antagonism, is somewhat more than I can comprehend.

The question was settled in Russia in 1917. A few years later the hour struck in Germany and Italy for the coming of the new order, but the forces of reaction effected a temporary retrogression back to capitalism. Since the moribund system could no longer maintain itself, it must necessarily be preserved, if at all, by force. This we call fascism.

Forward with socialism, or backward with capitalism. That is the question. PLEBEIAN.
Washington, Aug. 25.

Airport Improvement.

To the Editor of The Post—Sir: I have read with interest the editorial appearing in The Post of August 26 entitled "Belated or Premature?"

The conclusion of the editorial, that the recently announced plan to improve the facilities of the Washington Airport by construction of runways, taxi strips and loading platforms "unfortunately lends itself to interpretation as a gesture to influence the (Airport) Commission's choice," is, in the light of the facts of the case, unfortunate.

The passage in March, 1936, by the Seventy-fourth Congress of Joint Resolution No. 488 granted permission to the "National Airport Corporation to use as a part of the runway of its airport located near the City of Washington, District of Columbia, such part of the road known as Military road as may be necessary to connect the two parts of the said airport by the said road." Inasmuch as the distance from the southern corner of Washington Airport to Military road is less than 1,700 feet, authorization by Congress to cross Military road with a runway was essential before plans could be made to build a runway the full length of Washington Airport and Hoover Field. Shortly after the passage of this resolution a study of the possibilities of constructing runways was begun, but was unfortunately postponed for several months by the floods which inundated the airport in March.

The growth of traffic on the airport, as well as the contemplated purchase by the air lines of larger equipment, has convinced the directors of National Airport Corporation that if the operation of the airport is to be continued, runway construction is essential in the interests of safety. E. O. McDONNELL,
President, National Airport Corporation.
Washington, Aug. 27.

Evolution Of Co-operatives.

To the Editor of The Post—Sir: The United Press dispatch in The Post on the Swedish co-operatives was very good. So have been previous articles on Scandinavian and British co-operatives. However, some of us would like to know more of the relation of the Socialist parties of these countries to the co-operative movement in general. It is the writer's understanding that the movement did not make its progress until after the Socialist parties became strong in the Scandinavian nations, including Finland.

In Britain, the Labor Party is the socialist organization there and has had tremendous influence in building the co-operative movement. In the United States, the growth of farmers and consumers co-operatives has been checked because we have had the bad habit of voting for the two old parties which have sabotaged the co-operative movement, since the big contributions for campaign funds come from individuals and organizations allied with monopolies. This is a bad habit we must change, if we want permanent progress in this country.

In Italy and Germany the labor organizations and the co-operatives were growing rapidly until the Fascist dictatorships came along, broke up the organizations by force and violence, and confiscated all the treasury funds built up by the people themselves. Yet these two nations have not solved any of their present problems, and can not. Bluff and braggadocio never solved anything. British conservative diplomacy has broken down completely and the English people realize their mistake in not electing the Labor Party to power two years ago. Their bungling of the Ethiopian situation and their general indecisiveness spells doom for the British Empire shortly.

Meanwhile, the Scandinavian nations have adopted evolutionary socialism, have no big war debts to pay, no big bureaucracy to support the capitalist class, socialize their monopolies and get along fine. Socialism pays big dividends, but it requires intelligent people who read and study all sides of a question. It also takes a free press, which the United States no longer has, except for the capitalist class

A. S. E. ELY.
Washington, Aug. 27.

Objection To Landon.

To the Editor of The Post—Sir: We have just listened to the Republican candidate for President deliver his speech on taxation. The whole speech was so pitifully weak in its attempt to chastise the New Deal for trying to help bring the country out of a Republican-made depression that it was absurd.

The man gave no concrete answers to anything. He did not say how he would give work, food, clothing—even life—to the millions of unemployed and destitute farmers, workers, artists, etc., who are now being helped by New Deal methods. He only said that he did not believe in taxing the rich and promised to repeal the corporation surplus tax law if elected.

My husband and I have one real, heart-felt answer to this. The year that J. P. Morgan paid no income tax my husband, who was making but $3,200 a year, paid a very stiff one for people of our means. Nothing shows more clearly just whom the Republicans taxed when in power.

The Democrats, amid loud squeals from the rich, are trying to tax them, not the poor, but Landon objects. That is but one of the reasons why we object to Landon.

MARGUERITE EGLOFF.
Washington, Aug. 26.

Maryland Thankfulness.

To the Editor of The Post—Sir: As time marches on and mankind moves forward through his capacity to learn and create better modes of living, I sometimes wonder if his advancements along the lines of political science haven't fallen far short of his progress in the other sciences. As an illustration, one has only to look at Europe today.

In Italy and Germany we have witnessed the workings of Fascism. It is dictatorial in practice and even goes so far as to prevent free speech, free press and free assemblage.

In Russia, on the other hand, we have a promised Utopia through the principles and policies of socialistic philosophy. Here the old hereditary autocrats were thrown out, and aspiring and very intelligent members of the proletariat, virtually a clique, came into power. They set about to plan all parts of the national life, dictating as an oligarchy the policies and morals of the citizenry.

In Germany we have seen the persecution of certain races and the expulsion of these people from the territory therein. In Italy we have witnessed an aggressive military campaign, costing thousands of human lives, in order to divert, as many political observers believe, the attention of the people from domestic economic ills. In France we have seen economic and social disorders which might have threatened the very order of the government, and in Spain we have seen that order dissolved by a coup which might any day prove successful.

As I write this I am sitting on Prospect Hill, overlooking pacific and tranquil Frederick Valley. I see beautiful farms and contented citizens, rich, resourceful country just becoming revitalized from an economic disorder which was the inherent result of a past war. There is quite a contrast today between this Blue Ridge country and war-ridden Spain. Democracy has given us the former. Has Europe anything better to offer?

BENJAMIN R. STICKNEY, JR.
Frederick, Md., Aug. 26.

The "Farley" Telegram.

To the Editor of The Post—Sir: The Farley telegram to the Reporter-News of Abilene, Tex., urging the return of Representative Tom Blanton, and later disclaimed by the Right Honorable James A. Farley, promises to become as notable as the famous Farley letter to the fourth class postmasters which was exposed by a Republican Representative. Blanton admits soliciting such an indorsement. The incident calls for a large-sized horse laugh. A. S. BROWN.
Washington, Aug. 23.

Even Aunt Het.

To the Editor of The Post—Sir: Can't a Democratic subscriber at least have the comic sheet to read? I won't argue with anything you say in your news items, editorials or columns (three cheers for Westbrook Pegler) but keep Aunt Het out of politics. I'm so riled up not even W. P. can keep me faithful long. GAIL BENT.
Arlington, Va., Aug. 24.

The Post Impressionist

Vibratory Damages.

Post Office, Saturday.

Extracts from the notebook of a lecturer on the Development of Civil Law, in a D. C. university.)

A professional singer, a woman, brings suit against an ocean steamship company, asking compensation for damages which she alleges she received as a passenger aboard one of that company's vessels. Plaintiff charges that the vibration of the ship loosened a stone in her kidney, whereupon the liberated substance so abused its freedom as to prevent plaintiff from fulfilling her part of a concert contract, made before embarkation, which contract, if carried out, would have paid her the sum of $250 a week for a term of ten weeks.

* * *

Is a steamship company "negligent" if it permits one of its boats to vibrate? If so, at what degree of vibration does the negligence begin?

* * *

Is the owner of a passenger vessel obligated, by intent of common or admiralty law, to give public notice of such defects of that vessel as are capable of causing bodily injury or mental distress—over and above ordinary seasickness, which is admittedly exempt (Muskett vs. Pusey, Md., 1935 XC-23)—to a passenger thereon?

Among the ocean-traveling public, many ships acquire a reputation for undesirable eccentricities—as for pitching, rolling or vibrating. Since the boat owner is entitled to damages if he can establish that such report was untrue and caused him loss of custom, it would seem pertinent to inquire whether the dissemination of such information, even by inimical gossip, might not be construed as resulting in common knowledge or, indeed, warning by publication.

* * *

If the answer is affirmative, should an injured passenger be held chargeable with contributory negligence, and could a non-suit be properly granted?

Contributory negligence must combine "as a proximate and efficient cause with the negligence of the injurer": that is the definition under common law.

Would the preknowledge I have suggested amount to the required combination?

Or would it not?

* * *

Contributory negligence bars a plaintiff from recovery in common law, but in admiralty merely diminishes his recoverable damages. How is this distinction applicable to the singer, the kidney-stone and the vessel that vibrated?

* * *

What, also, are "precious stones?" We are all aware that stone-in-the-kidneys in expensive. But is it sufficiently so to be placed in the "precious" category? Where runs the monetary line separating semi-precious from precious stones?

The jewelry trade may have a rule.

The law, however, is silent.

Yet this is important. Under modern customs—regulations, a precious stone carried undeclared, and hidden, into nine countries out of ten would be subject to seizure; and the person concealing it, whether in his kidney or elsewhere, would be shorn of all rights to recovery for any damages occasioned by such clandestine portage.

* * *

In most States of our Union, statutes provide that persons intending to engage in a boxing contest shall, before entering the arena, be examined by a qualified physician and thereafter engage in their sport only at their own peril, unless the examiner shall have certified that their health is normal. Should a similar system be set up in regard to prospective ocean voyagers? If so, by the country wherein embarkation occurs, or by the country in which the steamship company is incorporated? Or—having a view to the fact that the damage is most likely to occur on the high seas—by international treaty? And who would be liable for the cost of the system's maintenance—the company or the candidates for passage?

* * *

Finally, in the event of an erroneous diagnosis, injurious by permitting the candidate to go to sea when physically unfit for sea travel, or injurious by compelling the candidate to remain at home when his financial well being or mental peace can be proved to depend upon the voyage, would an action for damages lie against the erring physician?

* * *

These are only a few of the delicate legal questions whereon it is impossible not to ponder when we begin the study of the ocean-crossing singer and the deep-sea-going stone.

* * *

Another question of considerable significance is that as to why—there being no scientific difference between the vibration of a ship and the vibration of a tuning-fork—the vibration of a ship should act upon the voice indirectly (to wit, through the kidneys) rather than directly, as by vibrating (or mis-vibrating) the vocal chords.

* * *

However, gentlemen, this last problem belongs to a type more likely to be solved by medicine than by law.

—Reginald Wright Kauffman.

Fair Enough

By Westbrook Pegler.

Mr. Bishop's Dilemma.

Do not scoff away with metallic laughter the problem of Julian T. Bishop, of Greenwich, Conn., a New York broker who advertised that in the event of Mr. Roosevelt's re-election he would sell his quail farm at Carthage, N. C., and move to Canada. David Croll, the minister of public welfare of the Province of Ontario, has written that Mr. Bishop might be unwelcome there, and a look at the globe will show that there is not much choice of territory left to a fugitive tax slave who requires asylum from the dues of American citizenship together with the freedom and opportunities which are available here.

In former times many American fugitives settled in England, having fled the United States to escape not the taxes, which were negligible before the World War, but the gross vulgarity of the sons and daughters of those whose labor and savings had made them rich.

A class of people but one generation removed from the red flannel undershirt and the red cloth on the kitchen table were beginning to smoke nickel cigars and equip their homes with gaslight. Their noisy ostentation and the periodic raids of the masses against private property in the labor wars of the '90s made the United States unbearable to persons of wealth and taste.

• • • •

They managed things much better in England, where the lower classes knew their place and kept it, and a clerk, whom the refugees by a firm effort of the will presently learned to call a "clark," was content to raise his family on 30 shillings a week and remain a clerk until he died. Taxes were low, wages negligible and one's social inferiors duly respectful.

These considerations and the lovely Old World atmosphere of the mother country, to say nothing of marrying off one's daughters to persons who really mattered, made England a delightful refuge.

France, too, was attractive then to a great many Astors, Vanderbilts and Goulds and their in-laws and second-string kin, who spent the years abroad, aloof from the noisy "bellering" and the occasional stampedes of those who toiled back home to provide the purchase price of dukes and counts.

But the war changed all that. The cost of the war was such that taxes became really excessive in England, and the social stir resulting from the war churned up from the bottom of the human pool all manner of dreadful creatures, really no better than the working classes at home. France remained charming, with the franc at 3 cents. But when the perfidious Roosevelt cut one's dollar almost in half by his iniquitous inflation the cost of the franc was doubled and with it the cost of living.

The inflation of the franc, reducing it to 3 cents, American, had been a totally different matter. That was a French measure, and one doesn't criticize the government of a country in which one is a guest. The French inflation enabled one to donate the resounding sum of 5,000 francs to a French charity and acquire the little red ribbon of the Legion of Honor as an ami de France for the trifling matter of $150. There was much to be said for French inflation.

• • • •

Now, however, in addition to the dishonest, confiscatory inflation of the dollar by Mr. Roosevelt, one living in France is harassed by excessive taxes and many petty exactions which amount to a robust whole. So France is really no refuge any more, in addition to all of which the rabble may get out of hand any moment.

So one in the unhappy situation of Mr. Bishop must cross off England and, while he is at it, Russia, Austria, Spain and the other charming bleachers from which to view the passing scene.

Italy remains to be considered, but one discovers irritations there easily comparable to those at home under Mr. Roosevelt at his worst. Italy has taxes which Roosevelt has not yet imagined, and an American resident is firmly deterred from engaging in profitable occupations in competition with home talent. Mr. Bishop is a broker who might want to turn over a dollar now and again if only for practice. He is, moreover, a man who likes to speak his mind, and that would never do in Italy.

• • • •

In Germany his situation would be similar, but more so, and, of course, he wouldn't want to go to South America—countries where in one period last year five revolutions were running, most of them concurrently, and most of the continent is governed by military dictators and feudalism.

Hawaii won't let Doris Duke build a private beach to the exclusion of the rabble, and Mrs. Bishop probably would find objections to Australia and Africa, where taxes are by no means undiscoverable. The Australians might even object to him.

I do not jest at Mr. Bishop's dilemma. I just wonder where a fugitive can go find nice taxes and the freedom which Roosevelt still permits us. The world is narrowing down, and I seriously doubt that he will find anywhere on earth a better 'ole than his quail farm at Carthage, N. C.

Copyright, 1936, by United Features Syndicate, Inc.

Court Project Let To Baltimore Firm

The Consolidated Engineering Co., of Baltimore, yesterday was awarded by the District Commissioners, a contract to build the small courts building in Judiciary Square. Its bid was $1,312,312.

Seattle Paper Rejects Guild Parley Proposal

Seattle, Aug. 28 (AP).—The Seattle Post-Intelligencer, through W. V. Tanner, resident publisher, flatly rejected a "truce meeting" offer today by the American Newspaper Guild to end a 15-day-old strike, called by the guild after the discharge of two employes.

Cult of Militarism

Hitler, Finding German Love Of Army Effective Political Propaganda, Converts It Into New Nazi Religion.

Dr. Ewart Edmund Turner, former pastor of the American Church in Berlin, and now of Washington, has just returned from a tour of investigation throughout the Third Reich. He interviewed numerous Protestant and Catholic church officials and Jewish leaders, and presents his conclusions in a series of four articles, of which this is the last.

By Dr. Ewart Edmund Turner.

NATIONAL SOCIALISTS are no longer trying to conceal the fact that they are determined to build a new religion in the place of German Christianity. The group within the Nazi Party now possessing the upper hand think of Hitler as Germany's savior, not Christ; they look upon Hitler's "mein kampf" as authoritative, not the Bible; the party, not the church, is God's medium of salvation; zoology for them replaces theology, service to one's racial kin replaces the Christian doctrines of universal love and mercy.

During the first two years of Hitler's regime the majority of earnest Christians continued to believe that National Socialism would protect and foster historic Christianity. Today, however, 75 per cent of the Christian clergy and a majority of the serious laymen have come to look on National Socialism as a deadly period to organized Christianity. Only the nearness of Soviet Russia and their fear fo communism keep Christians in Germany from an open break with Hitler and his movement.

One Prussian pastor reminded this writer of the story of the camel that only wanted to warm his nose in the tent, but ended up by forcing in his whole body so that no room was left in the tent for the owner. Under the banner of "positive Christianity" the National Socialists won over the support of Catholics and Protestants in Germany. Once in, they have proceeded to define the party as the representative of positive Christianity, and the church is now defined by radical party orators as "negative Christianity."

An official pronouncement of the Eleventh Brigade of the Storm Troopers declares, "the negative Christian fights for the church to the detriment of the people; he fights for the church's doctrines and in support of the lies of the priests, and thus for the devil . . . To be an S. A. man and to belong to the confessional front of those who profess such a faith is absolute contradiction."

The chief attraction Hitler had and has for the German people can best be described by the word militarism. Ever since Frederick the Great, the German people have been trying to overcome their bitter sectionalism and achieve the status of a modern national state. Militarism has played an important role in the unification of nations, even America had two major wars in the process. But the mystical nature of the Germans plus their long tradition of autocracy has elevated militarism almost to the cult of a national religion. Only in Japan is there a psychological parallel today.

Militarism Solidifies Opinion Behind Fuehrer.

HITLER, with his genius for sensing what influences the German mentality, now finds in the cult of militarism the most effective political propaganda to solidify public opinion behind his party. In all parts of Germany this summer I have asked this question: "What do you think of Hitler?" Whatever else came back in the reply, friends and enemies alike included this comment, "at least the Fuehrer has restored German honor and security by rearming Germany and abolishing the demilitarized zone in the Rhineland."

Even foreign observers no longer predict that the army is going to intervene and save Germany from Hitlerism. "Hitler has given us more in 3 years than the Republic could have secured from the Allies in 30 years," was the comment one officer made to me. The officers of the German army are for the most part gentlemen; they disagree sharply with the anti-Semitism, racial idolatry, and pagan tendencies of many National Socialists. But the reply of one officer whom I have known for a number of years is typical: "We believe that a rearmed Germany is the only guarantee of peace within and without Germany. The army today probably has less trouble getting what it wants from the government than at any time in German history." This officer, as so many other Germans, dismisses the "excesses" of the party as transitional happenings of a revolutionary period which will shortly moderate.

Big business likewise has no interest in seeing Hitler pass. Industrialists helped finance him to power not so much to break the trade unions as to stem the rising Communist tide. The writer lived in Berlin at a time when the Communists comprised that city's largest political party. Just before Hitler came to power the Communists had 100 representatives in the Reichstag. The Industrialists are the backbone of German nationalism; some of them are also making pretty profits from rearmament. Then, too, there are no more strikes in Germany to sap earnings.

Even Christian Church Not Opposing Movement.

EVEN THE Christian church is not questioning the militarism which is again dominating the German national horizon. One writer of the Protestant oppositional church declares that with the return of the army the "last vestige of liberalism is removed from Germany." The liberalistic view of the army, this writer explains, sees the military establishment as a human product, whereas in truth military functions of the state are an ordinance of God.

No less a religious figure than Karl Heim, Germany's leading theologian, sets down in his most recent book the thesis that the army is one of the divine ordinances. A very powerful younger group in the German church sense the danger of the rising militaristic frankenstein monster, but their influence is feeble wherever found in Europe due to the presence of tensions which yesterday were Ethiopia and today are Spain.

The cult of militarism is rapidly emerging as the new world paganism. Because of the prohibition by the Versailles Treaty of military equality in Germany, the Germans welcome the restoration of their army with understandable emotion. This must not be forgotten if one tries to measure the power of the pagan forces which are pitted against Christianity in Europe today. Paganism has now reinforced itself with all the logic and appeal of the cult of militarism. Christians, by compromising with militarism, as millions of Italians did when Mussolini sacked Ethiopia, are cutting their own foundations out from under themselves.

Christianity Opposed By Militant Paganism.

ONE YEAR AGO in Tubingen I interviewed the leader of the German pagan movement, Prof. Wilhelm Hauer. He represented a united front of some 20 sects who were seeking a new Germanic religion. I asked him if his movement intended to build houses of worship. "No," he replied with a smile, "in a few years we will have plenty of empty Christian churches placed at our disposal."

In an article which I wrote for the press last year I described this statement of Hauer's as whistling in the dark. The fight is clearly one between National Socialism as a substitute religion and the historic Christian church. Commenting on Hauer's statement I wrote that the logic of events would undermine all such pagan sects as well as the extreme German Christians who are seeking to National-Socialize Christianity. Six months after I wrote these words Hauer voluntarily announced the dissolution of the pagan front. The movement of the German Christians to nationalize Christianity has also fallen on evil days.

The decision now rests with Hitler. In spite of all that he has done to alienate Christians and Jews they might still support him, if he would let them—because they are so German. To receive this support, however, he must limit his movement to the sphere of economics and politics. This seems an impossible thing to demand or expect, since all national Socialists boast that theirs is a philosophical movement. For this reason Jews are now resigned to the return of the German ghetto and Christians are becoming resigned to the prospects of martyrdom.

The End.

Copyright, 1936, N. C. J. C. News Service.

Miners Raise Red Flag.

Lens, France, Aug. 28 (AP).—A thousand coal miners hoisted the red flag over the shafthead of the Ostricourt mines today and struck.

They occupied the underground galleries and refused to work while pickets guarded the mine entrance.

Off the Record.

By Ed Reed

"Finished or not finished, I got a contract to start work August 29th!"

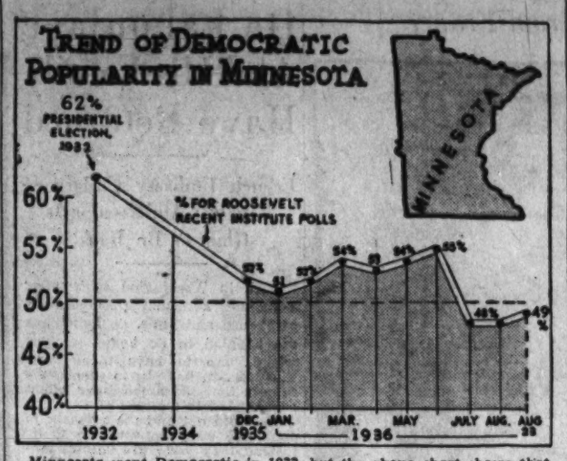

Minnesota went Democratic in 1932, but the above chart shows that it is Republican today by a small margin. Note the drop in Democratic strength which occurred directly after Landon was nominated in June. The percentages, which show the major party vote for Roosevelt, are based on returns from Institute of Public Opinion polls.

Death of Olson A Large Factor In Minnesota

Public Opinion Institute Poll in Post Sept. 6 to Show Its Effect.

Special Dispatch to The Post.

New York, Aug. 28.—The death of Gov. Floyd B. Olson of Minnesota, who was instrumental in carrying the State for a Democratic President in 1932 for the first time in history, came when President Roosevelt most needed his support, according to results of the Institute of Public Opinion's latest poll.

The poll shows Minnesota back in its traditional role as a Republican commonwealth at the moment, giving Landon 51 per cent of the major party vote and Roosevelt 49 per cent. From the present evidence it appears that the Democrats will need every ounce of support they can get to repeat in Minnesota the victory fo 1932.

The race is so close that Olson's death may prove to be a deciding factor.

Politicians have already begun speculating, however, as to how many of Gov. Olson's followers will drift into the Lemke camp. The poll shows that Minnesota is already Lemke's second strongest State, and that his vote there is on the rise.

How much the Democrats need fear this rise is open to question, however, because the poll shows that Lemke's gains were made not primarily at the expense of Roosevelt, but of Landon.

	Aug. 9 Poll.	Aug. 23 Poll.	Pts. Change.
Roosevelt	42.9%	42.0%	—.9
Landon	46.1	42.8	—3.3
Lemke	7.5	12.8	+5.3
Thomas	1.9	2.0	+.1
Others	1.6	.4	—1.2

Of course, the above figures only show the situation prior to Olson's death. The Institute's next poll, to be published in The Post September 6, will show to what extent this has happened.

Note—The percentages above are based on the vote for all parties. The figures given in the chart are for the major party vote taken as 100 per cent.

Cromwells Will Build Banned Pool in Florida

Honolulu, Aug. 28 (AP).—A representative said today Mrs. Doris Duke Cromwell, tobacco heiress, refused official permission to build a sea wall and pool on a homesite here, had decided to erect a home in Palm Beach, Fla., instead of here.

Mrs. Cromwell's representative, William Cross, jr., said 144 cases of Delhi marble from India will be reshipped to Palm Beach.

"Uncommon Knowledge"

By William Lyon Phelps.

Why, When And How.

"Uncommon Knowledge" is the alluring title of a new book of 368 pages, written by George W. Stimpson, and published by the Bobbs Merrill Co., Indianapolis.

George Stimpson is now president of the National Press Club; he is a newspaper man of experience, ability, and reputation. As his previous books show, "Popular Questions Answered," "Things Worth Knowing," he is fond of looking up and settling things that are constantly discussed, to which authoritative answers are not easy to obtain.

• • • •

Questions on history, politics, religion, science, superstition, etymology and slang, are some of the subjects on which the author gives us much needed information.

But this volume is not merely a reference book, to be used only when one wishes to seek definite information on some theme, like a dictionary or encyclopedia. It is dangerous to open it at random, for the opener suddenly sees something interesting and goes on reading, oblivious of time and engagements.

• • • •

Suppose I try this now. I give you my word I will open this book entirely at random, five times in succession; let us see what we find. First: Do fish shed their skins? What are frozen assets? Why is mint sauce eaten with lamb? Second: What does the Prince of Wales' motto "Ich dien" mean? To what extent did the Indians use copper? Third: Does the mocking bird sing at night? Was it St. Elmo's fire? Fourth: Why are former soldiers called buddies? How did "Hoodlum" originate? What is the difference between an heir apparent and an heir presumptive? Fifth: What per cent of American rivers flow South? How many States are named after Presidents? Who was Edith Cavell?

All of these questions are answered in detail. By the way, how do you pronounce Illinois?

Copyright, 1936, by the George Matthew Adams Service.

Secretary Dern Funeral Service In D. C. Today

Cabinet Heads Will Take Body to Utah; Roosevelt to Attend Burial.

The Nation's Capital today will pay last honors to Secretary of War George Henry Dern at funeral services which are expected to be the most impressive witnessed here in months.

While flags atop all Federal buildings in the Nation and all Army posts stood at half-staff yesterday, arrangements for today's rites were completed by the White House and War Department.

Services will be held at Mount Pleasant Congregational Church, 1410 Columbia road northwest, commencing at 4 p. m. The Rev. Russell J. Clinchy, pastor, will officiate. A guard of honor consisting of an Infantry company and the Army Band will be stationed at the church.

Aboard the special funeral train when it leaves Union Station immediately after church rites, bound for Salt Lake City, Utah, will be the following Cabinet members and other ranking officials:

To Attend Burial.

Attorney General Homer S. Cummings, Secretary of Commerce Daniel C. Roper, Acting Secretary of War Harry H. Woodring, Acting Secretary of the Navy William H. Standley, Acting Secretary of Labor Edward F. McGrady and Gen. Malin Craig, chief of staff.

Secretary of State Cordell Hull will not accompany the party, due to a specific request by President Roosevelt that he remain in Washington as acting head of the Government. The President will interrupt his present drought-inspection tour to attend funeral services Tuesday in Salt Lake City, where Dern served two terms as Governor.

Four military scout cars will precede the procession from Mount Pleasant Congregational Church to Union Station this afternoon. At the terminal to render honors will be a composite brigade consisting of the following units:

One battalion of the Thirty-fourth Infantry from Fort George G. Meade, Md.; one battalion of the Fifth Engineers from Fort Belvoir, Va.; the Second Squadron, Third Cavalry, and the First Battalion, Sixteenth Field Artillery, from Fort Myer, Va. Brig. Gen. Charles D. Roberts will be in command.

The funeral train will be routed from Washington to Chicago over the Baltimore & Ohio, Chicago to Omaha via the Chicago & Northwestern and Omaha to Salt Lake City via the Union Pacific.

Lies in State.

The body of Dern, who died here Thursday of a complication of diseases which developed from influenza, lay in state yesterday in the Walter Reed Hospital Chapel. Departmental heads and Gen. Craig will act as honorary pallbearers when the casket is transferred today from the chapel to the neighborhood church where the Secretary worshiped.

Scores of condolences poured in yesterday upon Mrs. Dern, the War Department and the White House. From Manila, Philippine Islands, came messages expressing the sympathy of Manul Quezon, President of the Philippine Commonwealth, and Gen. Douglas MacArthur, former chief of staff under Dern.

The train of mourning is scheduled to arrive at Salt Lake City early Tuesday morning. The body will lie in state at the capitol until 3 p. m., when services will be held in the Mormon Tabernacle. Military and Masonic rites will be accorded at the burial in Mount Olivet Cemetery.

Speculation as to the choice for the Cabinet vacancy continued yesterday. Two well known American political figures gave cryptic replies when asked to comment on their availability.

Fiorello H. LaGuardia, Mayor of New York, said:

"I have a contract with the people of the City of New York until December, 1937, subject to renewal, optional with both sides."

Gov. Paul V. McNutt of Indiana would volunteer only that he intends to complete his term of office which ends in January.

Actress From Britain Is Ordered Deported

New York, Aug. 28 (AP).—Rudolph Reimer, commissioner of immigration, ordered the deportation today of Vera Hurst, an English actress, on the score she had been in this country illegally. The 47-year-old actress had been in several Broadway shows.

Reimer said that Actors Equity, the British consul and numerous organizations had interceded for her, but that nothing could be done because she had been in the country illegally for six years. She entered with a theatrical troupe from Canada in 1928 on a 12-month visit. She was detained and taken to Ellis Island last August 17. The Stage Relief Fund paid for her passage on the Laconia, which left for England late today.

Toys of War

Observer At Fort Knox War Games Ponders Zweig's Reaction To Scenes Of Mock Slaughter In Kentucky.

By Theodore Hall.

Special Correspondence of The Post.

NO AMERICAN of my age, in that late war which, if you will kindly recall, was to make the world safe for democracy, ever set two astounded eyes on naked battle. Just on the brink of the 'teens, we were all safe and snug at home; our sole predicament the necessity of putting one spoonful of sugar on our corn flakes instead of two, our only bellicose activity to buy War Saving Stamps, save peach pits and orate squeakily as junior four-minute speakers.

True, the daily casualty list on page 2 of the Star-Beacon, and a gold star down the street in the Widow Parson's window, seemed to indicate something. We weren't quite sure what that was, though. To us the war was simply very exciting, like a football season two years long. We fel tthat battle must be great sport, indeed.

And so, this morning, I found it. My typewriter, as I write this, sits on a wooden table in a square officer's tent in the Special Troops Area at Fort Knox, Ky. An M. P. with .45 on his hip saunters on sentry duty by the door flap, a regimental band tootles sweetly for guard mount in the next area, low-wing attack planes of the latest and most lethal type roar around over the trees, there is artillery fire off to the east on the left flank of the "Blue" divisions. Surging about me, over 150 square miles of Kentucky red dirt, are some 21,000 troops engaged in the maneuvers of the Second Army of the United States. It is battle as real as can be made with blank charges, lime-water compound for poison gas, and with bayonets left at home.

And assuredly it is great sport, heady, exciting, active, sweating, surprising, altogether enthralling. Opposed to the "Blue" forces as the sole enemy, for the first time in the history of the American Army, is a "Red" force on wheels—the Seventh Cavalry Brigade, Mechanized and Motorized: 2,200 men in over 400 vehicles, infantry on trucks, artillery drawn by trucks, motorcycles, scout cars, armored cars, machine gun cars and the dread combat cars or tanks. The mechanized cavalry is the latest toy of war.

Civil War Flavor Pervades Battlefield.

AND TOY IT IS, here today. I had expected, certainly, and yet I was astonished by, the air of unreality which hangs shimmering over these fields and woods. The flavor is not that of the Great War, but of our own Civil War. These might be photographs by Brady—the Division Headquarter's with their field desks and fly tents set up under the apple trees in a farmer's front yard; the troop of horse cavalry trotting down a shady lane; the company of infantry sprawled at ease beside a tobacco field. Even the combat cars, some seven tons of armor plate and airplane engine and quartet of machine guns, look faintly bucolic in the scrub oak thickets. Through it all there is a broad and hearty vein of prime fun.

This morning I stood in the direct line of battle, a neutral observer, invisible in the same sense as is the black-clad property man on a Chinese stage. There is a thunder-like surf about me. Roaring forward faster than a horse can gallop, with machine guns popping like strings of firecrackers, four troops of "Red" combat cars sweep forward toward the line of "Blues" across the field. Great, lumbering armored cars support the flanks; machine-gun carriers hold the conquered ground; smoke howitzer cars in the rear lay a screen, by hypothesis, for the advance. It is a stroke like Jove's arm, seemingly invincible.

But puffs of blue-gray smoke have dotted the line of "Blues;" they have been defending themselves with blank charges from the anti-tank .50 machine gun, from the powerful 75 millimeter field gun. There is a crescendo of noise and action, and then the umpires wave their white flags, everything stops dead, and the "Red" officers lean out of their turret tops, push back their shock helmets (for combat cars buck worse than a bronco), and light up their cigarettes as leisurely as if it were just after mess.

We wait to see how the umpires, from assumed casualties, will decide the fracas. I stroll around in the sunlight to ask a major of cavalry if I'll see him at the post movies that evening. "No, I can't stand Shirley Temple," he says.

Have I mentioned that the combat cars, by monoeuver orders, are always halted 100 yards short of the "Blue" line? The high command is fearful that somebody, stumbling under those massive catarpiller treads might get hurt.

Somebody might get hurt If this were war, and the "Red" smoke screen held solid, those combat cars would be slewing among the demorlized enemy, squelching them under foot like hop-toads, firing their machine guns 20 times through a man before he could fall, ripping up the line as easily as a bull in a butterfly net. If this were war, and the howitzers failed to effect their smoke screen, those armor-piercing bullets from the .50 calibre machine guns at 400 yards would make Swiss cheese of the comat cars.

Once, as a test, the experimenters fired a single .50 calibre bullet through the armored wall into one of these vehicles. In a space smaller than the interior of a Ford sedan, the shot ricocheted around inside for eight complete circuits, knocking steal splinters from the walls at each touch. If the crew of four men had been within, mincemeat would have been the result.

As for the .75's, let us say little. That shell, slightly under three inches in diameter, would just be going good at 400 yards. For if it meets no hindrance, it has the power to carry on for something over five miles! A whiff of wind to clear the smoke screen, point-blank range, and that, gentlemen, would be that.

War Book Contrasts Sham With Reality.

SO, FROM THIS sham battle, I came back comfortably in an official sedan to my tent. And, in a certain book, I read further about war as these earnest boys with their toys did not, perhaps, picture it. I intend no reflection on these soldiers; they would be as brave in battle as the best. But just what the best must endure in a modern war, just what misery and agony and degradation they must face, would be plainer to them from only a few pages of Arnold Zweig's "Education Before Verdun."

Here is a great novel, with several great messages, but just now I think only of its complete and annihilating overthrow of the notion of war as a sport. It is no sport, even for the heartiest mechanized cavalryman. It is mud and lice and the stink of corpses; it is shell fire to blast you into a peck of red particles against a stone wall, and a demolition bomb from a source you can scarcely see which literally will evaporate you in an instant; it is the year-long pall of powder smoke above Douaumont Fortress, and acres of freezing sludge before Verdun in which as many men as are playing here at Fort Knox can be smashed and drowned and chopped bone from bone in half a day.

Call it great fun to ride about in these toys of war and to try to outflank a battalion of Indiana National Guard. The boys enjoy it. So do the colonels and generals who saw the last war, no doubt, from G. H. Q. and Bordeaux. But if wise Herr Zweig were here in this Kentucky sunlight today, believe me, he would weep.

Britain-Egypt Pact Favored by Empire

London, Aug. 28 (AP).—Great Britain and Egypt tonight studied the text of their new treaty, ending British military occupation of Egypt, with mixed feelings. The general reception, however, was favorable.

Reports reaching London said initialing of the treaty led to celebrations in Egypt where guns were fired and flags hoisted. Crowds in the streets at Aboukir, the report said, cheered officers of the Royal Air Force and shouted "long live Anglo-Egyptian friendship!"

Little criticism of the treaty was noted in Egyptian circles here, although some sections of British opinion were not pleased.

Under the headline "Exodus," the evening news commented, "the best that can be said for the treaty is that we temporarily escape from a situation in which the national government has neither the ability nor the will to deal firmly, by the simple expedient of giving the Egyptians everything they demanded."

The treaty, signed Wednesday, has yet to be acted upon by the British parliament. It would become effective for 20 years after ratification.

Big Send-Off Goes Flat As Richman Defers Hop

New York, Aug. 28 (AP).—The odds had been 10 to 1 that Dick Merrill, Eastern Air Lines pilot, and Harry Richman, radio entertainer, would take off for London from Folyd Bennett Airport here today.

An orchestra blared gala bon voyage tunes; the fence was torn down to clear the runway; trees lining the field were uprooted; the crowd of several thousand cheered.

The fliers then inspected the 41,000 ping-pong balls in the plane which will keep it floating if they land on the Atlantic and nonchalantly announced the flight was postponed until Sunday, because of bad weather.

Missionaries Flee Chinese Red Drive

Shanghai, Aug. 28 (AP).—Foreign missionaries, including many Americans, fled today before a Communist army surging eastward from Kasnu to Shensi Province.

It was estimated about 100 missionaries, about half of whom are believed Americans, are scattered through the province on Tibet's border.

Among the many not accounted for were the Rev. Stanley Harrison and Mrs. Harrison. Harrison is from Corning, N. Y., and his wife from Scranton, Pa.

Legion of Terror Suspect Missing

Columbus, Ohio, Aug. 28 (AP).—Gov. Martin L. Davey authorized today extradition to Michigan of Virgil H. Effinger on charges of criminal syndicalism and possession of bombs, but the man named by Detroit authorities as national chieftain of the Black Legion remained missing.

250 REA Employes Face Merit Tests

Plans are being made to transfer roughly 250 of the 375 employes of the Rural Electrification Administration into the Civil Service, it was learned yesterday.

Jew Killed, Seven Hurt In New Arab Disorders

Jerusalem, Aug. 28 (Jewish Telegraphic Agency).—One Jew was killed and seven others, including four children, were wounded today in renewed disorders.

The children were injured, two seriously, when three bombs exploded in Tiberias.

A bomb thrown at Jaffa killed an Arab prisoner.

The Once Over

By H. I. Phillips.

Interview With a Hisser.

"Yes, I'm one of the best hissers the newsreels ever produced," said Hisser Number One, cornered in one of the larger movie houses immediately after the pictures of the Presidential campaign notables. He was pretty weak from hissing, as the reel had been a long one. "I've been hissing pictures ever since the war days; in fact, I got my start hissing the Kaiser. That gives you an idea how long I've been at it."

• • • •

"Who were you hissing just now, Landon or Roosevelt?" we asked.

"Oh, I hissed both of 'em. I'm impartial and want to play fair with both."

"But I notice some weeks the hissing is more pronounced for the Republican candidate than the Democratic and vice versa."

"That's the trouble. Most hissers are not dependable. A good many have no independence. They wait until the hissing starts and then join in if they think it's violent enough. The movie houses are full of these follow-the-leader hissers. Then there's the furtive type of hisser who looks all around to see if he recognizes anybody near him before hissing. I'm a straight from the heart hisser and I'll hiss anybody in any theater any time, especially in an election year."

• • • •

"Why hiss Presidential candidates? They're worthy men willing to serve their country."

"I guess it's hereditary. I come from an old line of hissers. My great-grandfather hissed Lincoln. His grandfather hissed Jefferson. They say some of my ancestors hissed Paul Revere and even booed his horse. The family theme song was always 'A Hiss in the Dark.'"

"It gets in the blood, eh?"

• • • • •

"Oh, yes. I had a great-aunt who gave the Bronx cheer to U. S. Grant and would have hissed Farragut only her hisses blew up at the last minute. My father often hissed Admiral Dewey, Teddy Roosevelt and Joe Wheeler."

• • • •

"What do you consider your greatest hissing feat?"

"It's hard to say. But I once hissed Woodrow Wilson, Gen. Foch and 700 feet of Lloyd George all in one newsreel."

"You say it is a matter of habit rather than an expression of disapproval?"

"As a general thing, yes. Of course in a Presidential campaign I sometimes get worked up over the grave issues and hiss one candidate more than the other."

"But what does it get you? All you need do to register disapproval is to vote."

"Vote?" asks Hisser Number One, a little puzzled. "What's that?"

"You cast a ballot," we exclaimed.

"Oh, that!" he exclaimed. "That would violate a family tradition. A true hisser never bothers to vote!"

Mutual.

("Mussolini Visits Shrine of Napoleon."—Headline.)
Benito gazed on Napoleon,
Napoleon gazed on him;
"Who does that guy think he is?"
Both chirped with faces grim.

Copyright, 1936, by the Associated Newspapers.

EDUCATIONAL

METROPOLITAN LAW INSTITUTE
"The Law School for Laymen"
430 Evening Star Bldg. Di. 2340

CREATIVE WRITING
Fiction, technique, plot, characterization, the novel, novelette, short story. Also courses in Journalism. Advertising, Business Writing, Publicity. Day and Evening Sessions. Class—Individual. Call, write or phone
STRAYER COLLEGE, 13th at F St. Phone NAtional 1748.

Washington College of Law
Co-educational
Forty-first Year
Fall Term Begins September 21
2000 G St. N.W. ME. 4585

National University
Fall Term Begins September 28, 1936.
SCHOOL OF LAW
School of Economics and Government
Registrar's Office
Open for registration 9 a. m. to 7 p. m.
818 13th STREET N.W.
Telephone NAtional 6917

Accountancy
Pace Courses: B. C. S. and M. C. S. Degrees. C. P. A. Preparation. Day and Evening Classes; Coeducational
Send for 30th Year Book.
BENJAMIN FRANKLIN UNIVERSITY
TRANSPORTATION BLDG. MET. 2518

REVIEW CLASS
in
ELEMENTS OF ACCOUNTING
For Qualified Applicants
for the
CIVIL SERVICE EXAMINATION
for
Accounting and Auditing Assistant
CLASS BEGINS SEPTEMBER 8TH
Daily Monday Through Friday
5:10 P. M. to 7:00 P. M.
An Intensive Coaching Course
STRAYER COLLEGE OF ACCOUNTANCY
HOMER BUILDING
THIRTEENTH AT F ST.
PHONE NATIONAL 1748

Arts Club Redecorated For Start of Fall Season

Historic Home of President Monroe Offers Two Discoveries for Members Returning From Their Vacations.

By Jessie Ash Arndt.

The Arts Club, historic home once occupied by President Monroe, and now the gathering place for members of Washington society who devote special interest to the arts, is undergoing redecoration in preparation for the fall season.

Every year some improvement is made at the clubhouse, 2017 I street, not in an effort to modernize it but rather to restore the colonial atmosphere of the original structure. This summer two discoveries have been made, one, that the painted mantels which had been thought to be wood or imitation marble or slate, were of handsome black and gold marble, the type used in the early nineteenth century. Old paneled woodwork also was found behind pillars which had been added to the doorway between the dining room and the reception hall some years after the house was built. Both mantels and woodwork will appear in their original dignity and beauty when the club, of which Mr. Lewis Lofton Moneyway is now president, begins its activities again in October.

The summer improvements at the clubhouse will be a surprise to many of the members who now are off on vacations and unaware of the work which is being done. Mr. Hugo Inden, who is one of the residents of the club, and an artist, is abroad, spending the summer in the Bavarian Alps, Berlin and Duesseldorf.

Many Out of City.

Among the other artists are Mrs. L. Morris Leisenring, Miss Elizabeth Sawtell, Miss May Marshall, Mr. and Mrs. Eliot P. O'Hara, all of whom are in Ogunquitt, Me., for the season; Mrs. Eleanor Parke Custis, chairman of the art committee, who is in East Gloucester, Mass., Mrs. Susan B. Chase, vice chairman of the art committee, who is finding subjects for her painting in Mexico, where she and Miss Catherine Critcher are spending the season.

Miss Clara R. Saunders is in Provincetown, and Miss Bertha Noyer is painting in Massachusetts, Mr. and Mrs. Charles Bittinger are in Duxbury, Mass.; Mr. Rowland Lyon, in Provincetown; Mr. Henry S. Hubbell, in Miami Beach; Mr. and Mrs. Frank McKenzie, in San Francisco; Dr. Robert E. Motley, in Woodstock, and Mrs. Margaret Zimmerle, in Great Barrington, Mass. Miss Saunders' sister, Miss Marie Saunders, a lay member of the club, is in Boston attending the meeting of the American Bar Association.

Mr. Murray Sheehan, of the drama committee, is another member of the club who is in Provincetown but instead of painting, he is devoting himself to writing—working on a new novel, say his friends.

Miss Priska Kaspar, who is a pianist, is spending the summer in Vienna, and Miss Minna Niemann, also a pianist of distinction, has been on the Riviera.

Mr. John Russell Mason is in New Hampshire. Mrs. Maud Howell Smith at Cape Cod, Mr. and Mrs. Charles Edward Russell are in Vermont, Mr. and Mrs. John H. Coxhead are in Florida, Mr. Hans Kindler, conductor of the Washington Symphony Orchestra, who makes his home at the club when he is in Washington, has been in Maine, and Mrs. Walter E. Hilton and her sister-in-law, Mrs. Ellis Hilton, are both in Hollywood.

Going to New York.

Mr. Moneyway is leaving to spend ten days in New York. He had expected to go earlier, but was detained, partly by his interest in the progress of the work on the clubhouse.

When Mrs. Custis returns she will prepare for the art exhibitions, held under the sponsorship of her committee throughout the season. These are changed every two weeks and a Sunday afternoon tea marks the formal opening of each.

The club will have its usual formal dinners on Tuesday and Thursday evenings this season, with program following. The drama committee, under the chairmanship of Mrs. Maude Howell Smith, and Mr. Forney Reese, plans to present a series of modern American plays, one a month during the winter.

The group interested in sketching will meet every Monday evening under the leadership of Miss Clara Saunders; Mr. William S. Hepner will conduct the writers' group once a month on Saturday evenings and Mr. Charles Edward Russell, chairman of the literature committee, will have a poetry evening once a month which will be one of the new features of the year.

Ruth Bryan Owen And Her Husband Fly to New York

Mrs. Ruth Bryan Owen, United States Minister to Denmark, and her husband, Capt. Boerge Rohde, who paid a surprise visit to Washington after a trip through the West, left yesterday by airplane for New York.

Mrs. Owen, accompanied by her husband, will begin immediately a two-month campaign for President Roosevelt, which she will conduct in a trailer. Capt. Rohde will drive.

They were in Washington only two days, during which time Mrs. Owen called at the State Department.

Mrs. Pelletier Becomes Bride

Wed to Lieut. Leggett in Ceremony Here Yesterday Morning.

Mrs. Caroline Pelletier and Lieut. Julian H. Leggett were married at 11 o'clock yesterday morning at the home of the bridegroom's brother, Lieut. Comdr. Wilson Leggett, and Mrs. Leggett. Mrs. Pelletier has been spending a few days in Washington, stopping at the Shoreham Hotel, where she was joined before the wedding by the bridegroom's sister, Mrs. Mary L. McDowell, of Tarboro, N. C.

The ceremony was attended only by relatives of the couple. The chaplain of the Quantico Marine Base, Lieut. Comdr. Alfred de Grott Volger, officiated. The bride, who was given in marriage by her brother, Mr. Hunter Ross, of New York City, wore a frock of white crepe and a large white linen hat. Her corsage was of white roses and lilies of the valley.

The bridegroom's father, Mr. W. D. Leggett; and brother, Mr. C. B. Leggett, both of Tarboro, N. C., were among the guests in Washington for the wedding.

Following the ceremony, Lieut. and Mrs. Leggett left for a wedding trip, and upon their return will live at the Naval Base at Norfolk.

N. A. Connor Attends Marriage of Sister

Mr. Neil Anthony Connor, of Washington, gave his sister, Margaret Foley Connor, in marriage when she was wed Thursday to Mr. John Tarrant Kenney, son of Mrs. John W. Kenney, of Poughkeepsie, N. Y. The ceremony took place in St. Bernard's Church, Tariffville, near Hartford, Conn.

Miss Virginia Mary Connor was her sister's maid of honor, and Mr. Richard Tarrant Kenney was best man for his brother.

This week's arrivals from Washington at the Hotel Edison, in New York City, include Mr. William Glendenin and Mr. and Mrs. Martin C. Gordon.

Mr. and Mrs. Denys Smith, of Washington, are at the Hotel New Weston, in New York.

Arrives Home From France

Underwood & Underwood.

MLLE. MARIE THERESE DE LABOULAYE, daughter of the Ambassador of France and Mme. de Laboulaye, has returned to the Capital with her parents, her sister, Agnes, and brother, Francois, after a summer abroad. The family visited Paris, spent some time on a motor tour and were for three weeks at their home in Normandy before returning to this country.

Powell-Dodge Wedding Is Set

Marriage Will Take Place on Tuesday in Chapel of Cathedral.

Miss Dorothy Dodge, whose marriage to Mr. Bolling Powell, jr., of Birmingham, Ala., will take place here Tuesday has arrived in the Capital with her parents, Mr. and Mrs. Harold Dodge. They came from their summer home in Colorado Springs, stopping en route at White Sulphur Springs. Mr. Powell, his parents and two brothers, Mr. Arnold Powell and Mr. John R. Powell, are expected from Birmingham today.

He and the bride-to-be will be guests of honor this evening at a dinner being given at the Chevy Chase Club by Mr. and Mrs. Karl Michelet, of New York City, and tomorrow night will be honored at a supper at which Mr. James Shepherd will be host at Normandie Farms. Monday afternoon Mr. Frederick Nichols will entertain at a cocktail party to be followed by a dinner being given for members of the wedding party and a few other friends by Miss Dodge's parents on the Shoreham Terrace.

The wedding will take place in St. Mary's Chapel of Washington Cathedral. Following their honeymoon, Mr. Powell and his bride will make their home in Birmingham.

Italian Writer To Leave Capital

Countess di Carpenetto Will Go to New York City Tomorrow.

Countess di Carpenetto, correspondent for the Rome newspaper, Il Messagero, has returned to Washington and is writing her impressions of the Capital for her paper in a series of articles she is doing on the United States. She is staying at the Mayflower.

Although comparatively young, the countess is the author of nine novels and two plays. She arrived in this country a month ago with the party of Italian tourists which spent two days here and already has visited Chicago, Detroit, and other places in the Middle West. Tomorrow she will leave for New York, where she will remain a month before embarking for Italy.

The countess has been extensively entertained by members of the Italian Embassy staff here. Yesterday she lunched at the Mayflower with the Naval Attache, the Marquis of Sant' Orsola, and on Thursday lunched there with the Charge d'Affaires of the Embassy, the Marquis Rossi Longhi.

Mrs. T. H. Gill and Miss Irene Wright, of 2815 Brandywine street, Washington, are at the Savoy-Plaza, in New York.

Two Young Army Girls Here From West

Brooks Studio.

MISS VIRGINIA AND MISS PATRICIA BARR, daughters of Capt. and Mrs. David Goodwin Barr, who recently have come from Fort Leavenworth, Kans., and are making their home in Arlington, Va. Capt. Barr now is stationed in Washington, having relieved Maj. Horace B. Smith, who now is at City College in New York. Patricia was born in Paris, while her father was there on duty in connection with the visit of the Gold Star Mothers to the battlefields.

De Laboulaye And His Family Have Returned

French Embassy Undergoes Repairs; Ambassador Is Glad to Be Back.

Back in Washington again after a summer abroad, the Ambassador of France and Mme. de Laboulaye are as glad to be home as their friends are to have them here. Their return has put to silence the rumors that the ambassador might be assigned to another post.

They did not find the embassy in apple pie order to welcome them. Instead they were greeted by ladders in the living room, tools in the dining room and a corps of carpenters—about 50 workmen, says Mme. de Laboulaye, although there are really too many to count—appearing in every doorway. Alterations are being made in both the living room and dining room and, despite the inconvenience of having things upset for awhile, Mme. de Laboulaye is interested in watching the progress of the work and offering occasional suggestions.

The ambassador and his family enjoyed their summer in France, although they found rainy weather all season, everywhere they were. They went first to Paris, later on a motor tour and then spent three weeks at their own home in Normandy. Their younger daughter, Agnes, and son, Francois, who were attending school in France last year, passed their examinations in July and then joined their parents for their vacation. They returned to America with them and their sister, Mlle. Marie Therese, aboard the Ile de France and came directly from New York to Washington.

Mr. Francois de Laboulaye will return to France in November to attend the School of Political Science in Paris. Mlle. Agnes de Laboulaye will reman here and study with private teachers until later in the winter, when she also will return to school in France.

Marjorie Miner Becomes Bride

Wed to F. R. Saltzman in Home Ceremony.

Miss Marjorie Mildred Miner, daughter of Mr. and Mrs. Thomas Daniel Miner, became the bride at 8 o'clock last evening of Mr. Frank Reno Saltzman, son of Mr. and Mrs. Ernest Clifford Saltzman, of 1303 Newton street. The Rev. A. S. Mowbray performed the ceremony, which took place in the home of the bride's parents, in Takoma Park.

The bride, who was given in marriage by her father, wore a white satin gown, made on princess lines. Her veil of tulle was attached to a coronet of satin trimmed with lace and she carried a shower bouquet of bride's roses with lilies of the valley.

Mrs. Elsie Loraine Herbert, the maid of honor, wore a gown of white mousseline de soie over pink and carried pink roses.

The bride's other attendant was Mrs. Marjorie Stuckey who wore a gown of green mousseline de soie trimmed with yellow.

The bridal couple left after the reception which followed the ceremony for a trip to New England, where they will spend some time in the White and Green Mountains and they will also visit Stonington, Conn., the ancestral home of the Miner family.

Mr. Saltzman is a member of the District of Columbia bar, and was graduated from the George Washington University. He and his bride will be at home after October 1 at Colonial Village, Va.

Baldwin and Bride Sojourn in Norway

Son of Premier Marries American Girl.

Mr. and Mrs. Wyndham Baldwin, who were married earlier in the week at the London Registry, are spending their honeymoon in Norway, according to word received in New York by relatives of the bride. Mr. Baldwin is the son of Prime Minister Stanley Baldwin.

Mrs. Baldwin is the former Miss J. Elspeth Tomes, daughter of Mrs. C. Alexander Tomes, of New York and Lossiemouth, Scotland, and the late Mr. Tomes. She was born in Scotland and educated in England. Her brothers are Mr. Francis R. H. Tomes, of New York, and Mr. Alexander H. Tomes, of Tuxedo Park, N. Y.

Mr. Baldwin is a director in several steel companies and takes no part in politics. With his bride, he will reside in Worcestershire, England.

Mrs. Aline Lansburgh and the Misses Audrey Rout, Virginia Kellerman and Elizabeth Andrews, of Washington, are in New York City, and are stopping at the Hotel St. Moritz.

Mr. and Mrs. Harry Sherby have gone to Atlantic City for a fortnight's stay.

You have never had such uniform baking success as you will have with

Washington FLOUR

That is because it is made especially for family use—exactly meeting the requirements of kitchen facilities and personal recipes.

You buy it with a guarantee of satisfaction or money back.

Plain Washington Flour for all purposes; Self-rising Washington Flour for biscuits, waffles, short cakes, etc., with which no baking powder is needed. Martha Washington Cake Flour that makes deliciously moist cakes that stay moist.

The "Pantry Pals" are for sale by ALL grocers, delicatessens, markets, chain stores. Ask for them by name.

Wilkins-Rogers Milling Co.
WASHINGTON, D. C.

Returns to Richmond

Underwood & Underwood.

MRS. WHEELER BECKETT, whose husband, conductor of the Richmond Symphony Orchestra, in Richmond, Va., was guest conductor at the Watergate Concert here on Wednesday, has been in Washington with him for a few days. They have been guests of Mr. and Mrs. Charles Frederic Wilson and left last night on their return to Richmond. After a few days at their home there, they will go to Lake Winnepesaukee, N. H., for the remainder of the summer.

NOTES OF SOCIETY

Mr. Grenville T. Emmett, of New York, United States Minister to The Netherlands, returned to this country on the Europa to spend five months' leave. He went to his summer home on Long Island and is expected to pay Washington a visit before again leaving the United States.

The Minister of Costa Rica to the United States, Senor Don Ricardo Castro, made a two-day visit in Washington, at the Mayflower, and returned last night to New York, where the legation offices are being maintained for the summer. The Minister and his family have spent the greater part of their time since his appointment in June at 1085 Park avenue there. He plans to remain here permanently beginning October 1.

Senator Alva B. Adams is at the Carlton, having arrived from his home in Pueblo, Colo.

The retiring Charge d'Affaires of Poland and Mme. Sokolowska were entertained at tea yesterday afternoon by members of the Polish Club in Washington.

Rear Admiral David Foote Sellers, superintendent of the Naval Academy, and Mrs. Sellers have gone to Newport to visit Capt. and Mrs. Ralph G. Parker.

Mme. Lombard, wife of the Military Attache of the French Embassy, has returned to Washington with her mother, Mrs. Eugene Carusi, from a stay in France.

Mrs. Hawes Gives Luncheon in N. Y.

Mrs. Harry B. Hawes, wife of former Senator Hawes, entertained at luncheon recently at the Weylin Bar, in New York. Her guests included Mrs. Charles D. Lanier, Mrs. Newton Lewis, Mrs. Nathaniel W. Irving and Miss Helen T. Knox.

Mrs. Carrington Gill, 2630 Adams Mill road, left for New York and will spend a few days there before joining friends at Martha's Vineyard. She will go later to Cape Cod to remain until after September 15.

Gen. and Mrs. Merritt Ireland, of Washington, are visiting their niece, Mrs. Benjamin Starkey, and Mr. Starkey at their home in Garden City, Long Island.

Mr. James R. Sheffield, former Ambassador to Mexico, has arrived at the Plaza Hotel in New York, from Saranac Inn.

Mrs. Bowler Hull, of Washington, is at the United States Hotel in Saratoga Springs.

The place of the dinner in honor of Mr. Harold Butler, director of the International Labor Office of Geneva, Switzerland, scheduled for 7:30 p. m. tonight, has been changed from the Kenwood Country Club to the Hamilton Hotel, Fourteenth and K streets.

Lieut. Col. and Mrs. A. J. Drexel Biddle, of Philadelphia, have arrived at the Carlton, where they will remain during September.

Mr. and Mrs. Foster Wood were hosts at a dinner party last evening at the Shoreham Terrace for Mrs. Lawrence Grannis, wife of Lieut. Comdr. Grannis, of the U. S. S. Astoria.

Their guests included Dr. and Mrs. William H. S. Stevens, Mr. and Mrs. George Chester Wathen, Mr. and Mrs. Donald J. Carter and Mr. Arthur Connors.

Mr. Alan Squire left yesterday for Memphis, Tenn., where he will serve as director of the Academy of Fine Arts.

Miss Ada McClung, of Miami, Fla., is visiting Miss Polly Carey and has been guest of honor at several parties while she has been here. Among those who have entertained in her honor are Mrs. C. E. Mayette, Miss Carey and Miss Dorothy Langdon.

Miss Barbara Donald, who is vacationing at the summer home of her parents in Maine, will return September 15 to Washington.

Mrs. Brooks G. Brown entertained at luncheon at the Shoreham yesterday for her house guest, Mrs. Ed Gardner, of Atlanta, Ga. The other guests were Mrs. Warren Andrews, Mrs. Charles Bell, Mrs. F. D. Claggett, Mrs. Nan Barker, Mrs. Will Green, Mrs. George Kerr and Mrs. Frank Green.

Mr. C. H. Gray, of London, England, is at the Carlton. Mr. Gray is secretary of the international executive council of the Third World Power Conference, which will be held in Washington from September 7 to 13.

Mrs. Susan Shaw, of Silver Spring, celebrated her eightieth birthday on Wednesday at the home of her daughter, Mrs. Philip Buscher, of Silver Spring. Present at the celebration were Mrs. Shaw's two daughters and eight grandchildren.

Everybody in Washington **WANTS Gude's Flowers**
Gude Bros. Co.
1212 F N.W. NA. 4242

Plate Donated By Mrs. Hurley For Pony Show

Affair Will Be Staged Today on Estate Near Leesburg.

Mrs. Patrick J. Hurley, wife of the former Secretary of War, will present the silver plate in the championship class at the Rockbridge horse and pony show, which will be held today on the estate of Mr. D. N. Rust, jr., near Leesburg. Other donors of trophies are Mrs. P. A. Wilmer, of Washington and Leesburg; Mrs. M. N. Lyon, of Purcellville; Mrs. Will Rust, of Leesburg; Miss Clara Snowden, of Alexandria, and Mrs. E. Rust Smith.

The family class will be one of the interesting features of the afternoon and a number of entries have been received for this event. Riding in this class will be the Hurleys, Rusts, Pickens, Greens, and other prominent families.

Other classes, all of which are well-filled, are pony saddle, ladies' hunters, touch and out, road hacks, pony jumping, handy hunters, beginners' class, pair hunters, bareback, open hunter sweepstakes and championship. The first class will be called at 2 p. m.

The show will be managed entirely by children and only those under 18 will be allowed to ride in the ring. A number of these riders are members of the Junior Hunt and have learned to ride skillfully as they followed the hounds in the chase across Loudoun's rolling country.

Among those who will ride are the Misses Patricia and Ruth Hurley, Mary Alice White, Mary Eleanor and Betsy Rust, Betty Lyon, Peggy Wilmer Ann Freeman, Betsy Wright, Phillip Wright and Billy Naylor.

Judge J. R. H. Alexander, M. F. H., Loudoun Hunt, and Mrs. W. F. Peach, Leesburg and Upperville horseman, will judge the show.

Rockbridge, the Rust estate, is situated on a knoll and surrounded by a grove of trees. Here a luncheon will be served to the younger group preceding the show. Not only will the young members of society attend the show, but the older ones will also be present to watch their horsemanship.

Mr. Rust, who always is intensely interested in the shows put on by these young horsemen, is vice president of the Loudoun Hunt, and is one of the large breeders of thoroughbred horses. He is the owner of Time Maker, sire of Time Supply, one of the outstanding winners of races this season.

Col. Schley, Wife Are Vacationing

Col. Julian L. Schley, who recently completed a tour of duty as governor of the Canal Zone has left Washington with Mrs. Schley on a month's leave of absence, which they will spend in New England.

On their return to Washington October 1, they will go to Fort Belvoir, where Col. Schley will be commandant of the Engineers' School.

It's as cool as an Ice Cube at the **RESTAURANT MADRILLON**
WASHINGTON BUILDING 15th and N. Y. Ave. N.W.
Dinner Dancing 8:00 to 1:30 to Leon Brusiloff's Orchestra

FOR EVERY 20 FAMILIES —A RETAILER

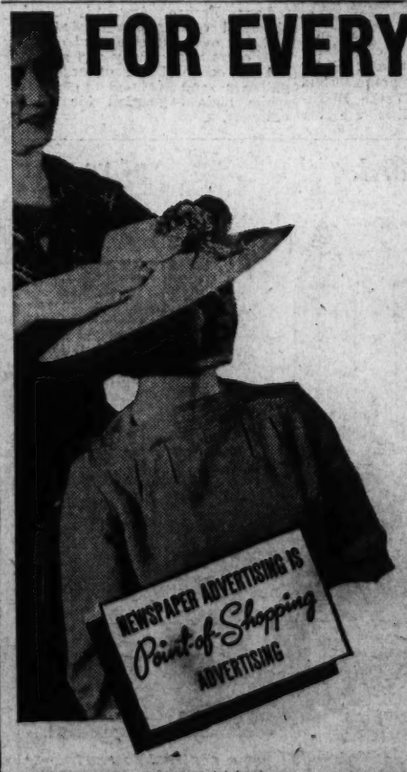

Keeping unbroken vigil over the myriad wants of the 30,000,000 U. S. families are more than 1,500,000 retailers—one to each twenty families. No other nation is better served.

Chief means of contact between retailers and consumers is the newspaper because virtually everybody reads it every day.

Consumers read newspaper advertising with eager interest because it tells them where, when and how to buy the things they want. Many consumers consult no other source for this information.

Because newspaper advertising has the proved ability to mould shopping habits, retailers spend $382,000,000.00 annually for newspaper advertising—far more than for any other kind of sales promotion.

Women's City Club Holding Festival

Funds to Be Used for Fire Escape.

Bridge will be played in the foyer and gardens of the Marjorie Webster School at the benefit summer festival, to be held there today by the Women's City Club. Mrs. Edmund Kochersperger is chairman of arrangements for the card games. Proceeds will go towards installing a fire escaped at the club house.

Among those who have made reservations for the bridge party are:

Mrs. Harry Adams, Mrs. J. Richard Adams, Mrs. Lyman E. Adams, Mrs. Auguste Boas, Mrs. Claude L. Draper, Mrs. Laura A. Bradley, Mrs. George B. Hartman, Mrs. L. B. Hord, Mrs. George McCullough, Mrs. Joseph R. Rhoades, Mrs. Don A. Sanford, Mrs. Luther S. Steward, Mrs. Alan B. Smith, Mrs. C. Stanley Titus, Mrs. Frederick Yates and many others.

For those who do not care for cards, there will be amusement of other kinds during the afternoon and early evening, including the program of swimming and water sports being arranged by Mrs. Gladys Middlemiss and her committee.

Group From Texas Visiting in Capital

Miss Sara C. Duke, Miss Marie Everman and the Misses Susanna and Mary Saville, of Dallas, have arrived in Washington and are at the Shoreham. They came to the Capital to meet Miss Edith Charles Saville, who has been spending the summer with Mr. and Mrs. Jack Schley at their home on the Severn River.

They all will make a motor trip abroad, sailing on the Aquitania September 2 for a six-week tour of the continent and England.

Today's HEALTH TALK

By Dr. Irving S. Cutter.

A Bone-Destroying Tumor.

In our earlier discussions it has been noted that tumors may arise almost anywhere in the body. They differ greatly, however, in character and in what they do. Some are simply in the way. They may crowd other tissues and interfere mechanically with the behavior of certain organs. In many instances, as with fatty tumors, huge lumps may form beneath the skin of the back or between the shoulders. These are not dangerous to life. Nevertheless, they may increase to sizable dimensions and appear as deformities. Such affairs are among the harmless or benign varieties.

We are familiar with the fact that the long bones are hollow and contain in their interior a mass of cells and fat called the marrow. These areas constitute the birthplace of new blood cells which are produced in great numbers each day. We cannot expect the blood to contain the correct proportion of cells unless the bone marrow is healthy and active.

When something goes wrong with these marrow cells a peculiar growth may start which has many of the earmarks of cancer. It is called myeloma and appears most often in the ribs, the shoulder blades, the breast bone, the bony segments of the spinal column, and in the long bones of the arms and legs. More cases are found between the ages of 40 and 60, although no period of life is exempt.

Pain Intermittent.

As a rule, the patient will complain first of occasional pain accentuated now and then with sharp twinges. The cause of the pain is pressure on the covering of the bone (periosteum) and on the neighboring nerve fibers. As the condition continues anemia often results.

Unfortunately the early symptoms are all too frequently mistaken for the aches that may accompany arthritis, and the diagnosis may be delayed because of the seemingly minor discomfort. In the examining physician is cautious he will probably recommend a careful X-ray study of the site of the pain. If the tumor has progressed, evidence of destruction will then be disclosed. The diseased portions will show in the pictures as rounded or punched out spaces in varying size.

The symptoms may be entirely disregarded and the first intimation received by the patient may be a spontaneous fracture of an affected bone. This occurs although no injury has been sustained. The reason is that the bone has become so thinned by the tumor cells that it can no longer withstand the pressure placed upon it.

Reason Unknown.

No clew has been obtained as yet as to just why these marrow elements start to grow. There is a lack of a control element somewhere. The suggestion has been offered that the role of those busybodies—activators of metabolism (vitamins, hormones, enzymes, etc.)—must be investigated thoroughly. At any rate, every now and then tissue components, like runaway horses with the bits in their teeth, do violence to the normal functioning of the body.

Copyright, 1936, by the Chicago Tribune-New York News Syndicate, Inc.

CAPITAL MANNERS

Correct Riding Togs Need Not Put Dent in Pocketbook.

NOW THAT RIDING has become such a general pursuit in Washington, the question of correct—and also inexpensive riding togs—is one that many girls face.

At one time only persons with leisure and money who owned their own horses were seen on the city's bridle paths. Now, however, horses can be hired by the hour and many

employed young women find riding a restful recreation after office hours. The following letter is from a young woman Government clerk:

DEAR MISS WALLACE: I have the opportunity to ride after office hours twice a week. I know how to ride as I learned on my father's farm in Indiana. I cannot spend much money for riding clothes. Do you think I would appear properly dressed if I bought some jodhpurs and nice-looking shoes to go with them and then wore the tailored shirts I wear with my tailored suit? I also have a tailored hat and gloves suitable for tailored wear. I would like to ride without a hat as I wear my hair very short."

May Ride Bare-Headed.

The riding clothes you mention would be proper at this time of year. The time is coming when the late afternoon might be rather cool for just a tailored shirt and jodhpur. A bright-hued sweater would be better than a coat that did not look well on horseback. Riding hats of some kind are proper, but many women, including Mrs. Roosevelt, do not wear hats on the Washington bridle paths.

HOLMES TO HOMES
FRESH PIES CAKES & BREAD
NATIONAL 4537
HOLMES Modern Bakery

Twin Sweater in New Version

Sweater twins have gone complicated this season! They are now appearing in the smart and youthful sweater-blouse and jumper style, as shown above, also in pullover types topped with swank little boleros. Black and white fashions the twins pictured, but there are endless possibilities for chic color themes: wine with gray or blue, brown with natural or green, white and any of the high-fashion deep tones. For directions for knitting this twin set, send a 3-cent stamp to Ethel Ehlen, The Post Fashion Editor.

MARY HAWORTH'S MAIL

How to Command Young Man's Full Attention Without Seeming to Pursue Him Is Girl's Problem.

DEAR MARY HAWORTH: There is a young man in town whom I like very much. He has said that he likes me a lot, too. I was introduced to him by his brother, whom I have known for quite a while. He works in a store which I have occasion to visit quite often and I see him almost every day. We are both 25.

* * * *

He comes to see me rather often, takes me out and is very nice to me. He had been going with another girl for some time before we met, but he has told me that since meeting me he cares less for her. However, he still goes to see her. I do not want to put myself in the position of running after him, because I don't think such measures are necessary if a man really likes a girl.

* * * *

I do not want to seem rude in cutting the other girl out, as various persons have told me I could do if I tried. But I wish you would tell me how, in your opinion, I might gain this man's whole attention without showing my interest in him too plainly. Please answer as soon as possible. Thank you.

POSSESSIVE.

Technique of Pursuit.

DEAR POSSESSIVE: It has always seemed to me that the way to gain a man's full attention—or a woman's either, for that matter—is to make no secret of one's interest in that person. How to hold someone's interest after it has once been gained is something else again. If this man has known easy success with women, a display of independence, a certain amount of self-sufficiency, and a lively interest in other persons and things will probably help you to hold his interest. If he is girl shy and has known few girls and had few romantic attachments, he might respond best to candid pursuit. He might be enormously flattered by the thought that you were pursuing him, and might in the end become your willing victim. However, it is very difficult to make constructive suggestions about how to win or hold a man's interest unless one first knows a great deal about the man in question.

* * * *

I suggest you study your man and also study the girl he has been interested in. Find out, as tactfully as possible, what he likes and what he dislikes in women and conduct yourself in accordance with your findings. Incidentally, it is never advisable for a woman to make a habit of calling upon a man at his place of work, and I would suggest that you cut your visits to his store down to a tantalizing minimum. Such pursuit of him as you may deem advisable should be done after working hours and away from his workaday environment.

* * * *

Intelligent pursuit of a man usually takes the form of interesting one's self in the things which interest him, so that one has a legitimate excuse for crossing his path, soliciting his opinion and making casual-seeming bids for his company. Also, it usually takes the form of ignoring the existence of other women in his scheme of things. I would advise you to show no interest in the fact that he still calls on the other girl, and not to press him with questions as to how much he likes her versus you. The most effective way to erase her from his memory is to prove yourself the ideal companion, agreeable, charming, attractive, sympathetic and stimulating.

* * * *

If you could substitute luncheon engagements for those daily encounters at the store, I think it would be much more to your advantage. For instance, suppose he is calling on you one evening and, in leaving, asked "Will I see you downtown tomorrow?" You might say, "Well, I have some errands to do, but I don't expect to be at Blank's. Why don't you meet me for lunch at Doe's?" If his salary is small, you can lunch dutch-treat, yet make the occasion so gay, so pleasant, that he will unconsciously look forward to a repeat engagement as a delightful break in a tiresome day.

* * * *

A woman who meets a man by appointment, however much of her own maneuvering that appointment may be, has an inestimable advantage over the woman whose only hope of meeting a man is by barging up to him at his place of business. The first woman is poised and self-assured; the second, decidedly unsure of herself and of her welcome.

M. H.

HOSIERY REPAIRS
Highest Quality—Lowest Price
One-Thread Run—10c Inch
Pulled Threads—10c Inch
While-You-Wait Service
SOUTHERN STELOS CO.
613 12th St. N.W. NAtl. 0462

Real Daughter of 1776 Celebrates 97th Year

One of the very few real Daughters of the Revolution still living and the only one now residing in Connecticut is Mrs. Angelina Loring Avery, who recently observed her ninety-seventh birthday in Willimantic, Conn. Her father, Solomon Loring, was born in Massachusetts in 1765 and was only 14 when he enlisted. He was 74 years old when Mrs. Avery was born.

At Last a Honey that's Not Too Sweet!
New Natural Flavor
Lake Shore HONEY

Fresh Nuts Daily
National Peanut Corporation
705 15th St. N.W.
Between Pealsi and Peoples Drug Store. Only Washington Store.
Open Every Evening and Sunday

Dual Dishes Help to Solve Kitchen for 2

List of Equipment Given for Cooking on Small Scale.

By Dorothea Duncan.

THE young woman, whether she is newly married or a business woman, who is living in her first apartment and doing her own cooking for the first time this fall will be interested in the request sent in this week by a woman from Virginia, who wishes to equip her small kitchen for cooking for two. This woman wants a complete list of equipment, but she also states that she does not wish to be extravagant in her purchase as there is not much money left for buying pots and pans.

Kitchen utensils can, of course, be purchased from 10 cents up. Some of the cheaper utensils are very good, and if they do not require too constant use, the less expensive ones will hold up for some time. A utensil, however, that is to receive constant use should be fairly substantial to begin with or else frequent replacing of the article will make it just as costly in the end as a better one would have been in the beginning.

Double Duty Dishes.

There are many modern cooking utensils that can be used in numerous ways which means that one pan will do the work of several. The heat-resistant glass casseroles, for example, are not as expensive as they might seem at first glance because the one dish will serve four purposes. First it is a casserole; second, with attachable handle it becomes a saucepan; third, it is a serving dish for the table, and fourth, a refrigerator dish in which to store leftovers. A woman who invests in this type of dish will naturally exclude some of the other dishes on the list.

The same idea may be applied to other utensils. You may feel that you would like to have a set of individual custard cups. These will do nicely for individual main dishes, desserts and muffins or cup cakes, so the muffin pans listed may be omitted. Small ramekins in a set of four or six may be substituted for a casserole if you find it more convenient to cook small amounts in separate serving dishes.

Size of Utensils.

Many of the other utensils suggested will do double duty. The flat cake tin, about 2 inches deep, may be used also for baking meats and fish that do not have to be covered. The larger frying pan, if it is a deep one made of heavy material and has a cover, can be used for cooking tougher cuts of meat that would otherwise be cooked in a Dutch oven. The larger saucepan, if it is a heavy one, will be ideal for deep fat frying if a wire basket is added to the equipment. A double boiler may be used for sauces or steaming as a unit or for boiling as two pans.

The following list of kitchen utensils includes just the ones necessary for cooking average well-rounded meals. Other articles may be purchased later when there is a demand for them.

1. 1 1-quart double boiler.
2. 1 1-quart saucepan (with lid).
3. 1 2-quart saucepan (with lid).
4. 1 small frying pan (with lid).
5. 1 larger frying pan (with lid) (about 9 inches across).
6. 1 coffee pot.
7. 1 tea pot—preferably made of china.
8. 1 heat-resistant casserole—1-quart size (with lid).
9. 1 heat-resistant casserole—1½-quart size (with lid).
10. 3 9-inch cake tins.
11. 1 or 2 9-inch pie tins.
12. 1 cookie sheet.
13. 1 sheet cake pan about 2 inches deep.
14. 1 covered roaster
15. 1 bread board.
16. 1 set measuring spoons.
17. 1 rolling pin.
18. 1 wooden spoon.
19. 1 set of muffin pans for 1 dozen muffins.
20. 3 kitchen spoons for stirring.
21. 1 large butcher knife.
22. 2 paring knives.
23. 1 large kitchen fork.
24. 2 small kitchen forks.
25. 1 can opener
26. 1 cannister set for flour, sugar, salt, pepper and spices
27. 1 bread box
28. 1 garbage pail
29. 1 waste basket
30. 1 bread saw
31. 1 knife sharpener
32. 1 set of graduated mixing bowls
33. 1 set of graduated covered refrigerator bowls
34. Paper towel rack
35. 2 measuring cups
36. 1 flour sifter
37. 1 colander
38. 1 small and 1 large sieve
39. 1 potato masher or ricer
41. 1 egg beater (whisk type)
42. 3 pot holders
43. Several dish cloths
44. 6 to 8 dish towels
45. 1 dish pan
46. 1 dish drainer
47. 1 food chopper
48. 1 cake box
49. 1 tea kettle

For your copy of the bulletin "Menus and Marketing Hints for Two," send a stamp to Dorothea Duncan in care of The Washington Post.

HE MADE A TEN-YEAR TEST WITH ALL-BRAN

Say good-bye to the headaches, the low spirits, the sleeplessness that often follow common constipation. Just read this letter:

"In 1926, I started using ALL-BRAN. And now, after ten years, during which I have put Kellogg's ALL-BRAN to a long, hard test, I am writing you this letter. It is better to eat this food and be in condition, than to resort to laxatives." —Bernard Altman, 63 Goodale Road, Mattapan, Mass.

Kellogg's ALL-BRAN will help you too. Its "bulk" absorbs moisture within the body, forms a soft mass, gently cleanses the system. Tests prove it is safe and effective.

ALL-BRAN is *guaranteed*. Try it a week. If not satisfactory, your money will be refunded by the Kellogg Company.

Just eat two tablespoonfuls daily. Either as a cereal, or in recipes. How much better to use this food than to take patent medicines. Buy ALL-BRAN at your grocer's. Made by Kellogg in Battle Creek.

The Oldest Cooking Utensil Goes Moderne

This moderne Dutch oven of shining aluminum, with its rounded corners, dome cover, smooth bottom and heat-proof handles, is a sharp contrast to the grim, black iron pot that used to adorn the old-fashioned kitchen. This new model will appeal to the young bride or business woman who is keeping house in economical style, for in its depths the less expensive meats may be cooked to perfection.

Week-End Menus

DINNER—SATURDAY.

Jellied chicken consomme
Lemon wedges
Curried fresh shrimp on toast points
Buttered peas
Cucumber and tomato salad
French dressing
Refrigerator rolls Butter
Gold cake with lemon filling and frosting
Iced or hot tea Milk (for children)

BREAKFAST—SUNDAY.

Honeydew with lemon juice
Broiled calves' liver and bacon
Buttered white toast
Orange marmalade
Coffee Milk (for children)

DINNER—SUNDAY.

Ginger fruit cup
Creamed chicken and mushrooms in pattie shells
Baked peaches
Parsley potatoes Buttered broccoli
Celery curls Radishes
Hot rolls Butter
Raspberry sherbet and vanilla ice cream
Iced or hot tea Milk (for children)

SUPPER—SUNDAY.

Salad bowl—Roquefort dressing
Cottage cheese, water cress and brown bread sandwiches.
Tokay grapes Cake (leftover from Saturday's dinner)
Milk

Curried Shrimp.

Remove shells and clean one pound cooked fresh shrimp.

Melt two tablespoons butter in a skillet. Add the shrimp. Stir and cook them over a hot fire for 2 minutes. Season them with salt and a few grains of cayenne. Add 2 cups of boiling white sauce, combine and stir in 1 tablespoon curry powder and 2 tablespoons water. Simmer the shrimp for 5 minutes. Beat 2 egg yolks and 2 tablespoons cream. Stir these ingredients slowly into the shrimp. Permit the sauce to thicken for 1 minute. Stir in 1 tablespoon butter. This amount serves 6. Serve on toast, points or in a rice ring.

White Sauce.

Melt four tablespoons butter in a saucepan. Add 3 tablespoons flour and blend well. Stir in slowly 2 cups hot milk or thin cream. Season with about ½ teaspoon salt and ¼ teaspoon white pepper or paprika.

Bargains! in House Dresses
Sizes 46-52
Only $1.19
Formerly priced at $1.59 these Dresses offer the utmost to stout women . . . lasting quality, guaranteed vat fast color, available in full selection of attractive prints, with long sleeves or short sleeves.
Slenderize at the
STOUT Slender SHOP
1326 7th St. N.W. NO. 1209
"Look for the Large Neon Sign"

Hot Weather FAVORITE
Gorton's Ready-to-Fry Cod Fish Cakes
ONE OF 30 PRODUCTS
• Cod and potato adroitly blended. Easy to cook. Nourishing to eat. Summer's perfect meal.
FREE! Recipe booklet, "Delicious Fish Dishes." Write, Gorton-Pew Fisheries, Gloucester, Mass.
Made from Famous GORTON'S CODFISH

Nagging a Child With 'Don'ts' Does Not Insure Obedience

Better Plan Is for Parent to Find Constructive Work to Divert Attention From Mischief Planned; Reprimands Too Frequently Given Become Ineffective.

By Alice Clarissa Richmond.

"Leave that cat alone." "Don't strum on the piano." "Please keep out of my work-box." "Stop playing with the shade cord."

Which was the more exasperated and which the more exasperating, mother or child, it is hard to say. The child was bored, the mother busy. In the end, the child was sent out of the room and probably, wherever he went, got into mischief.

The mother would, in the long run, have saved herself some time and much annoyance, if she had left whatever she was doing long enough to give the child some constructive directions. To keep telling an idle child not to do this and that, simply confines his energy more and more until it reaches a bursting-point He must be given some outlet or trouble is sure to follow.

What this child wanted was attention and relief from boredom, and he was determined to get it by fair means or foul. His mother was equally determined not to grant this wish, and yet was obliged to give him half her attention all the time. No one can guide or control a child with half his mind.

Never to say "don't," never to stop a child from the mischief he plans, is quite impossible. No one has the time or the presence of mind always to give positive rather than negative directions or to have a counter-attraction at hand. A child must learn that there are things which it cannot do.

As far as possible, however, "Don'ts" and "Stops" and "You-must-nots" should be avoided. They too easily become a habit and make the child's life unsatisfactory and inhibited.

If he seems bored and at loose ends, it is time to do something positive to relieve the situation. A few moments of concentrated attention from the mother would have been of more value than the half-measures she used.

Vegetable Leftovers.

When saving vegetable leftovers which are to be used later in salads, rinse off with warm water to remove seasonings and butter before storing in refrigerator.

Rice Recipes Topic of Post Prize Contest

A CULINARY expert states that there are at least 200 delightful ways to serve rice. Just think of the variety that this one food offers to menus. Do Washington Post food page readers take advantage of this versatile cereal, and if so, what are your favorite rice recipes?

Rice is such a popular food in this immediate territory that it has been selected as the theme of The Post's recipe contest for next week. Post food page readers are invited to enter the contest by submitting their favorite ways of serving rice.

Cash prizes will be awarded the five best recipes submitted. The first prize is $5, the second, $3, and the three remaining prizes, $1 each.

Send your favorite rice recipes to Dorothea Duncan in care of The Washington Post. Be sure to mail your recipe in time to reach this office not later than next Saturday morning.

It is suggested again that because there are so many entries in the recipe contest each woman submit but one recipe.

"A Franklin Cane Sugar for every use"
Refined in U.S.A.
Demand Franklin Package Sugars clean-pure cane-refined at home

MESCO Coffee
NO SHELF AGE
NATURALLY FRESH
33c LB.
M. E. Swing
1013 E ST NA. 7601

A&P
ESTABLISHED 1859
"WHERE ECONOMY RULES"

FRYING CHICKENS
Fancy, freshly-killed Barred Rocks. We don't think any finer chickens can be had. lb. 31c

CHUCK ROAST
Fine quality beef the whole family will enjoy. lb. 19c
Leg of Lamb . . . . . lb. 25c
Shld. Veal Roast . . . . lb. 15c
Smoked Hams . . . . . lb. 29c

PEACHES
Freestones from the Orchards of Maryland 6 pounds 19c
Buy Today at These Exceptionally Low Prices! pony basket 65c

TENDER GREEN STRINGLESS BEANS . . lb. 5c
FRESH GREEN LIMA BEANS 3 lbs. 19c
SWEET, TENDER CORN 6 ears 15c
CONCORD GRAPES 12 quarts in basket 55c
FRESH ITALIAN Prunes 3 lbs. 19c
CRISP CELERY bunch 10c

TOMATOES STANDARD QUALITY 3 No. 2 cans 20c
PEAS STANDARD QUALITY NEW PACK 3 No. 2 cans 20c
SPRY THE SENSATIONAL NEW SHORTENING lb. can 22c 3-lb. can 62c
ORANGEADE BIRELEY'S FRESH qt. bot. contents 15c
SPARKLE GELATIN PUDDING AND ICE CREAM DESSERTS 3 pkgs. 13c

This Week's Cake Treat!
LEMON Layer Cake
Half Cake Cut 25c
2 pound 2 layer 49c
Made of rich ingredients and perfectly baked. Try one at Sunday's dinner.
Prices Effective Until Closing Today

Selected EGGS
Every egg offered by A&P has been Candled by expert and is guaranteed
Medium doz. 37c
Extra Large doz. 41c

Corn Futures Dip on Supply Of Argentina

Wheat and Other Grains Follow Corn in Downward Trend.

By the Associated Press.

Chicago, Aug. 28.—Led by corn, which was influenced partly by a report of the offering of Argentine corn sharply below the domestic market, grain prices plunged downward swiftly just before trading in futures ended today.

September corn broke 4 cents, the limit permitted for one session. The three corn futures closed 2⅜ to 4 cents lower, compared with yesterday's finish; September 1.06½; December, 92⅜ to 92⅝, and May, 88¾ to 88⅞.

Wheat lost 2½ to 3½, September closing at 1.08½ to 1.08¾; December, 1.07¾ to 1.07⅞; May, 1.06¾ to 1.06⅞; oats dropped ⅞ to 1¼; December to 42⅝; rye was off 2⅜ to 2¾, and barley, 2 to 3 cents. Provisions fell 12 to 22 cents. All grains closed at the lows for the day.

Futures Price Ranges.

	Open.	High.	Low.	Close.
Wheat—				
September	1.11⅛	1.11¼	1.08½	1.08¾
December	1.10	1.10¼	1.07¾	1.07⅞
May	1.08¾	1.09	1.06¾	1.06⅞
Corn—				
September	1.06½	1.10¼	1.06½	1.06½
December	95	95¼	92⅛	92⅜
May	90¾	90⅞	88¾	88⅞
Oats—				
September	42⅜	42¾	42	42
December	43⅛	43⅜	42⅛	42⅜
May	44⅛	44⅛	43⅛	43⅛
Rye—				
September	83½	83½	81¾	81¾
December	81⅛	81⅛	79¼	79¼
May	79½	79½	77½	77½
Barley—				
September	77	77	77	77
December	72	72	72	72
Lard—				
September	11.75	11.77	11.70	11.70
October	11.90	11.90	11.75	11.75
December	12.00	12.00	11.85	11.85
January	12.07	12.07	11.92	11.92

Cash Grain Prices.

WHEAT—No. 1 dark hard, 1.24¾.

CORN—No. 1 mixed, 1.12½; No. 3, mixed, 1.12; No. 1, yellow, 1.12@1.13½; No. 2, yellow, 1.12@1.13½; No. 3, yellow, 1.11¾ @1.12½; No. 4, yellow, 1.11@1.13¼; No. 5 yellow, 1.11; sample grade, 1.09@1.13¼, the latter white.

OATS—No. 1, white, 45½@46¾; No. 2, white, 44¾@47, the latter 35 pounds; No. 3, white, 43¾; No. 3, white, 43¾; No. 3, white, old, 45; sample grade, 34 pounds, 43½.

RYE—None.

$50,000,000 Bills Offered by Treasury

The Secretary of the Treasury gives notice that tenders are invited for Treasury bills to the amount of $50,000,000, or thereabouts. They will be 273-day bills and will be sold on a discount basis to the highest bidders.

Tenders will be received at the Federal Reserve banks or branches up to 2 p. m. on Monday. Tenders will not be received at the Treasury Department.

The Day's Movements In Leading Markets

Stocks.

	Fri.	Thurs.
Advances	431	542
Declines	223	135
Unchanged	173	146
Total issues	827	823

Rails point higher in face of profit-taking; volume, 1,378,200.

Bonds.

Generally higher with rails; transfers, $10,742,000.

Curb.

Utilities and industrials lead; turnover, 287,000.

Commodities.

Wheat and cotton, lower; sugar, steady; coffee, lower.

Exchange.

Steady; Great Britain, 5.03⅛; France, 6.58⅜ cents.

Com. Credit Raises Rate, Votes Extra

Baltimore, Aug. 28.—At the regular meeting of the directors of Commercial Credit Co. here today, the regular quarterly dividend of $1.06¼ per share was declared on the 4¼ per cent cumulative convertible preferred stock. The board declared a quarterly dividend of $1 per share on the common stock, which increases the annual rate from $3 to $4 per share; and also declared an extra dividend on the common stock of 25 cents per share.

In addition, the directors carried out their previously declared intention by the declaration of a 20 per cent stock dividend on the common, the stockholders at the special meeting held yesterday having approved an amendment to the certificate of incorporation increasing the authorized shares of common stock to 3,000,000 shares. All dividends are payable September 30 to stock holders of record September 10.

Maryland Fund Extra.

Jersey City, N. J., Aug. 28.—Directors of the Maryland Fund, Inc. announces the declaration of the regular quarterly distribution of 5 cents per share. In addition, announcement is also made of the declaration of a 2½ cents extra distribution, payable September 15 to stockholders of record August 31.

Southern Kraft Corp. To Build New Mill

New York, Aug. 28.—R. J. Cullen, president of International Paper and Power Co., announced today that one of its principal subsidiaries, Southern Kraft Corporation, will proceed with construction of a new kraft mill in the South.

The new mill will come into production next year, increasing Southern Kraft Corporation's kraft board capacity by 120,000 tons a year and its kraft paper capacity by 30,000 tons a year.

Auto Production.

Detroit, Aug. 28 (AP).—Ward's Automotive reports in its weekly review of motor car plant activity estimates today that production for the current week will total 59,237 cars and trucks, compared with 71,935 last week and 52,395 for the same week last year.

Silver Surplus Useless Hoard, Bank Declares

Only Effect Has Been to Upset China, Says N. Y. Trust Co.

New York, Aug. 28.—After more than two years' operation of the silver purchase act, says the Index of the New York Trust Co. today, the Government's program in behalf of silver has had little tangible effect other than to cause violent fluctuations in the price of the metal and so demoralize China's economic structure as to force her to abandon the silver standard.

"At the same time," the review continues, "Treasury purchases of silver have continued to build up an unprecedented hoard of silver in this country, for which there is no real use, without making any appreciable progress toward the stipulated goal of a three-to-one ratio with our gold reserves. Our heavy gold imports have kept pace with silver purchases and consequently the only domestic effect of accumulating these silver stocks, apart from profits accruing to our small silver mining industry, has been the inflationary increase of outstanding silver certificates."

The Index estimates that Treasury silver holdings in June amounted to $2,034,000,000, exclusive of open market purchases in 1936, in comparison with $891,000,000 at the time of passage of the act two years earlier. However, as a consequence of a 37 per cent increase in gold stocks, the additional silver required by the law had been reduced only from $1,319,000,000 to $1,111,000,000. Government expenditures in purchasing this silver are estimated at about $575,000,000.

"While there is little likelihood that we could ever dispose of our present silver holdings at the prices at which they were built up," the Index concludes, "the maintenance of a false price by continued purchases would be only an illusory advantage, and, in the long run, tend to circumscribe still further the natural outlets for silver which determine its real value."

Curb Stocks Firm; Industrials Higher

New York, Aug. 28 (AP).—A comfortable number of industrials along with some of the utilities pushed ahead for substantial gains today in a generally firm curb market.

Some of the widest gains, ranging from 1 to around 3 points were registered for Montgomery Ward "A" at 148; Newmont Mining, ex dividend, at 36¾; McWilliams Dredging, at 86½; Standard Oil of Ohio, at 31¾; Aluminum Co. of America, at 130¾; American Gas, at 43½; Pan American Airways, at 5, and Niagara Hudson Power, at 15¾. On fairly light turnover American Manufacturing gained 3¼, at 39.

The Market

By Carlton A. Shively
A Special Correspondent.

Stocks Advance in Active Trading; Steels and Rails Lead; Wheat and Corn Drop.

New York, Aug. 28.—Stocks proved able to advance for more than one day, which encouraged the bulls into thinking that something more than a minor turn in a downward movement was under way. Stock trading volume was slightly under a million and a half, and prices were the best in the last hour of the dealings. Gains were modest enough for the majority of stocks, but strength was there. Bonds were firm. Farm products by contrast were heavily sold as speculators feared they had over-estimated price possibilities. September wheat closed 3¼ cents lower at 108¾ cents a bushel and September corn dropped 4 cents to 106½ cents.

Steel shares continued to play a leading part in the market's advance, but they were less buoyant than yesterday. Motors also were strong, but lagged behind the rails. In no group were the gains as large as yesterday, a natural sequence to trading that follows a few hours in which short covering is active. In the rail list Delaware & Hudson and Santa Fe, with 2 points each, Great Northern, Central and Nickel Plate were popular.

General Motors absorbed profit taking with only a fractional setback and pushed forward in the last hour. Chrysler swung along a point higher most of the time. Yellow Truck preferred pumped half a dozen points. Lack of excitement over the possibility of a wage increase in the steel industry and assurance of rising activity at the mills gave a fillip to the shares.

After opening at the best price in five years, Bethlehem had a slight setback. Youngstown and Crucible sold at new tops. National gained a point. Public utility shares were fairly active, with gains limited to a point or so. Telephone recovered. American Power issues pressed forward. Public Service, Consolidated Edison and Columbia Gas found favor.

Less Fear of Drought.

In the miscellaneous group special strength was shown by Allied Mills, American Bank Notes, A. M. Byers, Commercial Credit, Crosley Radio, Philip Morris, U. S. Freight, and U. S. Pipe. Norwalk Tire & Rubber preferred, on the other hand, broke to the lowest price in four years. New high prices were paid for Continental Baking and Ward Baking preferreds. Liquor issues held their strength, one of them rising more than 2 points. Farm implements hardened, as did the oils.

Farm shares for some time have moved contrary to grain prices, doubtless on the speculative theory that any decline in grains indicated less damage from the drought than at first supposed would result. Today the sharp decline in wheat and corn raised the hope that, political journeys to the contrary notwithstanding, the drought areas might not after all prove to be a major force in stopping business recovery.

Rising Business.

Market sentiment, encouraged yesterday by the better tone of the foreign war news and helped also by freshening prospects for a lightening of New Deal influence in the country, was aided further by some week-end trade statistics. Reviewing the changes last month, the Federal Reserve Board reported a strong advance against the seasonal trend. Making seasonal adjustments, the board's index of industrial activity advanced to 108 per cent in June. Along with the rise in production, factory employment also increased last month.

Carrying the survey further, the pace in the first three weeks of August, the board says, was maintained in the steel industry, but declined in automobiles, because of preparation of new models. A more recent survey by the Department of Commerce suggests that for the third week of August a fresh upturn in the motor industry will be shown. Other indices reported were increases last month in production of consumption goods, rising retail trade and rising commodity prices, all against the seasonal trend.

It had been predicted last spring that the momentum of business recovery and perhaps also the influence of the huge bonus distribution would result in lightening the pressure of the usual summer recession. Actually, in line of any recession further progress has been made. Looking at the position as it now is, any share decline over the next few months does not seem probable, in spite of the election disturbance.

Francs at Gold Point.

Among the day's contributions to business indices were the report of the Minneapolis Federal Reserve Bank, detailing decided trade expansion in the Northwest this summer, in spite of the drought talk, and the further gain shown in commercial loans in this district. Business borrowing has been rising here for several weeks. That is a seasonal development, but is nonetheless a healthy sign. Brokers' loans this week also increased, without any obvious explanation in the action of the speculative markets. Most probably Government bond dealers borrowed some money for carrying Government securities that mature September 15. Their position would give them an advantage as subscribers to a new issue.

Foreign exchanges picked up a little, with the swing of sentiment against the involving of France in the political fighting now devastating Spain. However, the strength in forward francs did not apply to the spot rate, which was below the gold point. Sterling hardened.

Steel Wages.

Some units of the steel industry predict that no increase in wages will take place. Others seem to be on the fence, and still others admit the likelihood of an increase before long, if steel company earnings continue to rise. President Weir of the National Steel Co. thinks no rise is on the way. The United States Steel Corporation officials won't admit that the higher wage talk is anything more than wishful thinking. Republic Steel, on the other hand, in a public statement says that requests for higher wages have come and are being considered, and suggests that the requests might be granted if prospects continue to improve, but that the present financial position of the company does not warrant an increase at this time. On the record it would appear that any substantial increase in steel company profits from this level may mean higher wages or labor troubles, which in turn would mean higher selling prices.

Italian Loan.

A dispatch from Rome suggesting that this Government might recognize special consideration for a proposed Italian treasury loan, to enable flotation in this country, seems to reach a new top in hopefulness. It is recognized in Italy, the dispatch says, that the Johnson act would forbid such a loan (Italy being in default to the United States Government), but an exception might be made, the Italians hope, in order to give 10,000,000 patriotic Italians living abroad a chance to help their homeland. Waiving the fact that so many Italians living here and in other countries still regard Italy as their country of allegiance, and that nothing prevents them from sending all the money to Italy that they can get hold of, it still is true that President Roosevelt is not yet quite in the same strong position as the Italian leader and planner, who can enforce and suspend the laws and alter their application at will. An Italian loan floated in this country, so long as the Johnson law is on the statute books, is quite out of the question, which is another way of saying that it will be out of the question until the Italian government renews payments on its debt to this country.

Freight Volume Dips for Week, Gains for Year

Total of 734,973 Cars Is 17.5% More Than 1935 Week.

Loading of revenue freight for the week ended August 22 totaled 734,973 cars, the Association of American Railroads announced yesterday. This was an increase of 109,199 cars or 17.5 per cent compared with the corresponding week in 1935, and an increase of 128,056 cars or 21.1 per cent above the corresponding week in 1934. Loading of revenue freight for the week of August 22 was a decrease of 1,524 cars or two-tenths of 1 per cent below the preceding week.

Miscellaneous freight loading totaled 296,096 cars, an increase of 1,326 cars above the preceding week, 56,046 cars above the corresponding week in 1935, and 74,483 cars above the corresponding week in 1934.

Loading of merchandise less than carload lot freight totaled 166,055 cars, an increase of 718 cars above the preceding week, 7,726 cars above the corresponding week in 1935, and 5,321 cars above the same week in 1934.

Coal loading amounted to 116,867 cars, a decrease of 166 cars below the preceding week, but an increase of 16,937 cars above the corresponding week in 1935, and 14,872 cars above the same week in 1934.

Grain and grain products loading totaled 39,806 cars, a decrease of 2,965 cars below the preceding week, and 631 cars below the corresponding week in 1935, but an increase of 3,103 cars above the same week in 1934. In the Western districts alone, grain and grain products loading for the week ended August 22 totaled 26,371 cars, a decrease of 1,946 cars below the preceding week this year, and 875 cars below the same week in 1935.

Livestock Increase.

Livestock loading amounted to 15,936 cars, an increase of 688 cars above the preceding week, and 867 cars above the same week in 1935, but a decrease of 16,373 cars below the same week in 1934. In the Western districts alone, loading of livestock for the week ended August 22 totaled 12,844 cars, an increase of 747 cars above the preceding week this year and 1,407 cars above the same week in 1935.

Forest products loading totaled 37,085 cars, an increase of 538 cars above the preceding week, 6,320 cars above the same week in 1935, and 15,525 cars above the same week in 1934.

Ore loading amounted to 54,589 cars, a decrease of 1,543 cars below the preceding week, but an increase of 18,504 cars above the corresponding week in 1935, and 26,844 cars above the corresponding week in 1934.

Coke loading amounted to 8,545 cars, an increase of 180 cars above the preceding week, 3,410 cars above the same week in 1935, and 4,311 cars above the same week in 1934.

All districts reported increases in the number of cars loaded with revenue freight, compared with the corresponding weeks in 1935 and 1934.

Securities Averages.

Stocks.

	50 Ind	20 RR's	20 Utls	90 Tl
Yesterday	149.6	57.3	98.1	126.4
Previous day	149.6	57.1	96.9	126.2
Week ago	144.0	54.6	94.9	121.7
Month ago	151.1	57.3	101.8	128.0
Year ago	105.5	37.2	69.9	88.7
Two years ago	85.2	38.2	60.4	73.6
High, 1935	127.9	45.3	84.8	106.9
Low, 1935	78.6	28.6	39.5	64.0
High, 1934	105.0	54.3	90.3	93.8
Low, 1934	76.0	34.1	47.1	66.4

Bonds.

	20 Ind	20 RR's	20 Utls	60 Tl
Yesterday	91.5	96.1	105.7	97.7
Previous day	91.4	95.6	105.7	97.7
Week ago	91.4	95.0	105.6	97.3
Month ago	91.5	95.5	106.0	97.7
Year ago	88.5	79.3	100.4	89.4
Two years ago	83.0	81.6	88.5	84.4
High, 1935	91.5	86.4	103.6	93.1
Low, 1935	83.6	71.0	89.3	83.0
High, 1934	85.9	90.0	90.6	88.1
Low, 1934	72.6	74.1	77.2	74.8

(1926 averages equal 100.)

Copyright, 1936, by Standard Statistics.

Gasoline Sales Set New Peak in June

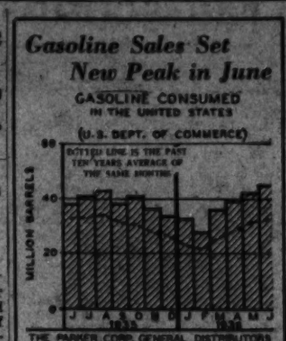

Boston, Mass., Aug. 28.—More gasoline was consumed in this country in June than in any month on record. The total retail price of this gasoline, however, which was close to $7,500,000, was not the largest total. Higher gasoline prices prior to 1930 brought monthly retail sales well above the $8,000,000 mark.

Cotton Futures Drop 10-11 Points

New York, Aug. 28 (AP).—Cotton declined today under increased hedging and scattered selling following predictions for showers in the Western belt. December sold off to 11.42, or back to the low levels touched last Tuesday, and closed at 11.43, with the general market steady at net losses of 10 to 11 points.

Futures Price Ranges.

	High.	Low.	Last.
October	11.46	11.38	11.38
December	11.52	11.42	11.43-44
January	11.55	11.45	11.46
March	11.60	11.50	11.52
May	11.64	11.53	11.56
July	11.64	11.53	11.56

Spot, quiet; middling, 11.78.

Cottonseed Oil.

Bleachable cottonseed oil was irregular early today but eased in later trading under renewed liquidation and commission house selling influenced by the break in lard and corn. Final prices were 2 to 5 points net lower. Sales, 92 contracts. Bleachable spot, nominal; September closed 10.04; October, 10.02; December, 10.03; January, 10.02; March, 10.02.

Railroad Credit Corp. To Make 10% Payment

The Railroad Credit Corporation on Monday will make to the participating rail carriers the largest liquidating distribution so far made by it at any one time, E. G. Buckland, president of that corporation, announced yesterday. The distribution will amount to $7,354,139, or 10 per cent of the fund originally contributed by the carriers participating in the marshalling and distributing plan, 1931.

The Railroad Credit Corporation was organized by the railroads to make loans to those rail carriers in need of funds to prevent them from defaulting fixed interest obligations.

This will bring the total amount distributed by the Railroad Credit Corporation to $46,331,074, or 63 per cent of the fund originally contributed by the participating carriers. Of the latter amount, $22,475,584 will have been returned in cash and $23,855,490 in credits.

Chicago Livestock.

Chicago, Aug. 28 (AP).—(United States Department of Agriculture)—HOGS—9,000 cwts. 6,000; including 2,500 direct; uneven steady to 10 higher than Thursday's average; spots up more; early top 11.45; bulk, desirable, 190-290 lbs., 11.10@11.40; most 250-500 lbs., 10.75@11.25; better grade, 140-160 lbs., 9.75@10.75; best sows, 9.90.

CATTLE—Receipts, 1,500; calves, 500; all killing classes steady to strong at week's advance; nothing of outstanding quality offered; good demand for lightweight steers and heifers; one odd lot of light heifers at 9.50; stockers and feeders dull, unchanged; cutters and low cutters active at week's advance; bulls mostly steady at 5.25 down; principal top yealers, 9.00; selected odd head higher.

SHEEP — Receipts, 10,000; including 2,500 direct; native lambs fully steady to city butchers at 9.25@9.75; little done on big killer accounts; throwouts generally 7.00 down; around 25 cars of Washington, range lambs unsold early; buyers resisting higher asking prices; native breeding ewes, 3.00@7.00; fat sheep steady; bulk 2.50@3.50.

Baltimore Markets

Baltimore, Aug. 28 (AP).—(U. S. Department of Agriculture) CATTLE—Receipts, 100; nominally steady; very few slaughter cattle available; few loads stock steers offered. Few low cutter and cutter cows, 3.00 @4.00.

CALVES—Receipts, 75; vealers scarce and in good demand; strons to 50 higher; good and choice, 9.00@9.50; few common and medium, 7.50@8.50.

HOGS—Receipts, 800; mostly steady; pigs 25 lower. Good and choice, 170-210 lbs., 11.75@12.00; 220-250 lbs., 11.60@11.90; 150-160 lbs., 11.00@11.50; 120-140 lbs., 10.25@10.50, mostly, few 10.75.

SHEEP—Receipts, 300; lambs in light supply; better grades strons to 25 higher. Most good and choice ewe and wether lambs, 60-80 lbs., 10.50@10.75; bucks, 9.75 down; common down to 7.00. Few medium and good ewes, 2.00@3.00.

APPLES—Bushel basket, Maryland, Pennsylvania, Virginia and Delaware, Summer Rambos, U. S. No. 1, 2½-inch minimum, 75@85; McIntosh, U. S. No. 1, 2½-inch minimum, 75@85; Wealthys, U. S. No. 1, 2¼-inch minimum, 80@90; 2¼-inch minimum, 65@75; Maiden Blush, U. S. No. 1, 2¼-inch minimum, 75@85; Northwestern Greenings, U. S. No. 1, 2¼-inch minimum, 75@90; bushel hampers, Delicious, fancy, table stock, 1-quart baskets, Cornords, 10@12. Delaware, 14@15; 12-quart climax baskets, 30@40.

WATERMELONS—Virginia, truck Thurmond Grays, 20-lb. average, 30; 35-lb. average, 35. Maryland, Dixie Belles, 25-40-lb. average, 35@40. Delaware, Dixie Belles, 15@30, as to size. Virginia, best culls, 10; primes, 18@20; selects, 25@30.

ORANGES—California, boxes, No. 1 7.25 @7.50; No. 2, 6.75@7.00.

Vegetables.

PEAS—Colorado, bushel hampers, Telephones, fair to choice quality and condition, 1.75@1.85. California, via Baltimore, bushel hampers, Telephones, 2.25; few higher.

POTATOES — One-hundred lb. sacks, Cobblers, U. S. No. 1: New Jersey, 2.00@2.15; Pennsylvania, 2.00@2.10; Maryland and Virginia, 1.75@2.00, few higher.

PEARS—California, boxes Mountain Bartletts, 2.50@2.75; few higher. New York, bushel baskets, Clapp Favorites, 1.50.

WATERMELONS—North Carolina, Maryland and Virginia, various varieties, extra selects, 30@40; selects, 20@25; primes, 10@16; culls, 3@8 each.

BEANS—Bushel hampers, Bountiful, Eastern Shore Maryland and New Jersey, 50@75; nearby, green, round stringless, per bushel, 1.00@1.15.

BEETS—Nearby, per bunch, 1½@2½.

CABBAGE—Nearby, bushel baskets, various varieties 1.00@1.25.

CARROTS—California, crates, 200@3.50; nearby, 1½@2½ bush.

CELERY—Pennsylvania, 2-3 crates, 1.00 @1.50; pony crates, 35@50.

CORN—Green, nearby, per dozen, sugar, 8@12; canners stock, 10.00@13.00 per ton.

CUCUMBERS—New York and New Jersey, bushel baskets, U. S. No. 1, 1.00@1.50; nearby, ½-bushel hampers, 25@50.

EGGPLANTS—Nearby, ½-bushel hampers, 10@20.

LETTUCE—California, crates, Iceberg, 1.50@4.00. New York, 2-dozen crates, Big Boston 65@85.

LIMA BEANS (bushel hampers)—Eastern Shore Maryland, Virginia and New Jersey, 50@75. Nearby, ½-bushel hampers, 35@50.

ONIONS—New York and Pennsylvania, 50-lb. sacks, Yellows, U. S. No. 1, 65@70. Fancy table stock, 1-quart baskets, Cornords, 10@12. Delaware, 14@15; 12-quart climax baskets, 30@40.

PEPPERS—New Jersey, bushel hampers, 25@40; nearby, ½-bushel hampers 15@25.

POTATOES—New Jersey, 100-lb. sacks, Cobblers, U. S. No. 1, 2.00. Maryland and Pennsylvania, 100-lb. sacks, Round Whites, U. S. No. 1, 1.80@1.90; field run, 1.60@1.75.

SQUASH—Nearby, ½-bushel hampers, 15@25.

SWEET POTATOES—North Carolina, bushel baskets, Jersey, U. S. No. 1, 70@80. Eastern Shore Maryland, 1.00.

TOMATOES—Nearby, ½-bushel hampers, ripe, best, 65@75; poorer, 30@50; canners' stock, 60 bushel.

EGGS—Market steady. Nearby current receipts, 24@26; southern, 21@23; whites, large, 29@30; mediums, 26@28.

Receipts—Butter, 1,310 tubs; eggs, 1,058 cases.

POULTRY—Chickens, Rocks, 18@21; few higher; mixed colors, 16@20; Leghorns, 17@18. Fowl, Rocks, 20@21; mixed colors, 17@20; Leghorns, 12@14; roosters, 13@14. Ducks, Young Pekings, 12@15.

Business Rides Over Expected Summer Slump

Week's Index Is 79.1% of Normal, Highest Since May, 1931.

New York, Aug. 28.—The vitality of business this summer has amazed even the most sanguine. The anticipated summer slump proved a complete washout. Business Week's index reached 79.1 per cent of normal last week, the best since May, 1931. Though uneasiness over the European situation is voiced in some markets, the general tone of domestic comments continues optimistic as far as fall business prospects are concerned. Neither drought fears, election uncertainties, nor obscurities of the Robinson-Patman act have cut much of a figure in buying programs.

Steel is in a jam. Orders calling for quick delivery are sorely taxing mill capacity. Small wonder, then, that such items as these should crop up in the past two weeks: a $5,000,000 steel mill reconditioning contract, a $1,000,000 tin plate mill, and registration of a bond issue of which $20,000,000 is slated for more finishing-mill capacity.

What the price trend for steels will be next quarter should be apparent shortly. If wage increases are granted, price increases are almost certain to follow. Rail prices which seemed a sure bet for such an increase, however, were reaffirmed up to November 1 for deliveries to the end of the year.

Eastern railroads are reporting embarrassing success with the 2-cent fare. A gain of about 20 per cent in passenger revenue over July, 1935, is being forecast for the group as a whole. Railroads that had virtually decided passenger traffic was a losing proposition in view of bus competition are now showing revived interest in this division of their business.

July net operating income is expected to be double that of a year ago and August ought to show a fair but smaller margin. With earnings picking up, new equipment buying becomes more pressing. Unfilled orders for locomotives stood at 125 at the end of July, as against 45 a year ago.

Carloadings will be closely watched from now until the October peak for signs of how the drought will affect total shipments. Shippers in the Northwest expect that 50 per cent less grain will be moved in the third quarter, but look for a 15 per cent over-all gain in freight. Increased shipments of manufactured goods are expected to offset reductions in farm products, and to bring carloadings up to the 800,000 mark at the fall peak.

Local Produce

(Prices paid shippers net f.o.b. Washington.) (By the United States Bureau of Agricultural Economics.)

Eggs.

Market steady to firm at unchanged prices. Current receipts, 23@24. Hennery whites, 25@26; a few fancy at 2@3 premium. Government-graded and dated white eggs (net prices paid shippers, f. o. b. Washington): U. S. Extras, large, 33½; U. S. Extras, mediums, 28½; U. S. Standards, large, 29½.

Live Poultry.

Market just about steady. Prices unchanged. Fowl: Colored, heavy, 16@18; Leghorns, 13@14. Roosters, 10@12. Chickens: Virginia Rocks, Broilers, 19@20; Fryers and Roasters, 20; a few at 21; Delaware Rocks, all sizes, 19@20; Delaware Crosses, Broilers and Fryers, 19@20; Leghorns, all sizes, 18@17; mixed colors, 17@18.

Fruits.

APPLES—Virginia, bushel baskets, U. S. No. 1, supplies moderate, demand fair, market slightly stronger. Rambos, 2½-inch minimum, 90@1.00; 2¼-inch minimum, 1.10@1.25; 3-inch minimum, 1.25@1.35. Wealthys, 2¼-inch minimum, 75; 2½-inch minimum, 85@90, few 1.00; Northwestern Greenings, 2¼-inch minimum, 65@75; 2½-inch minimum, 75@90; 2¾-inch minimum, 1.00@1.15; 3-inch minimum, 1.15@1.25. Gravensteins, 2-inch minimum, 50@60; 2½-inch minimum, 75; 2½-inch minimum, 90@1.00; Maiden Blush, 2-inch minimum, 50@60; 2½-inch minimum, 75@85; 2½-inch minimum, 90@1.00; Grimes Golden, 2½-inch minimum, 75; 2½-inch minimum, 90@1.00; various varieties, small and overripe, 40@65.

PEACHES—Virginia, bushel baskets, Elbertas and Hilleys, U. S. No. 1, 2-inch minimum, 1.75@2.00; 2½-inch minimum, 2.00@2.25; Belles, U. S. No. 1, 2-inch minimum, 1.50@1.75. Maryland, bushel baskets, Elbertas and Hilleys, U. S. No. 1, 2-inch minimum, 1.75@2.00; 2¼-inch minimum, 2.00@2.25; Hales, U. S. No. 1, 2¼-inch minimum, 1.50@2.00.

PERSIAN MELONS—California, jumbo crates, 5s and 6s, 1.75@2.00; standard crates, 5s and 6s, 1.25@1.50; ponys, 5s to 8s, 1.00@1.25; fair to ordinary quality and condition jumbo crates, 4s to 8s, 1.25@1.50; standard crates, 6s, 75@1.00; ponys, 4s to 8s, 50@75.

HONEY DEWS—Demand moderate; market steady. California, jumbo crates, 5s to 12s, 1.75@2.25.

PINEAPPLES—Cuba, crates, 24s and 30s, 2.75@3.00.

GRAPES—California, lug boxes Thompson Seedless, 1.50@1.65; Red Malagas, 1.75 @2.00; Ribiers, 1.75@2.00. Maryland, U. S. fancy table stock, 1-quart baskets, Cornords, 10@12. Delaware, 14@15; 12-quart climax baskets, 30@40.

WATERMELONS—Virginia, truck Thurmond Grays, 20-lb. average, 30; 35-lb. average, 35. Maryland, Dixie Belles, 25-40-lb. average, 35@40. Delaware, Dixie Belles, 15@30, as to size. Virginia, best culls, 10; primes, 18@20; selects, 25@30.

ORANGES—California, boxes, No. 1 7.25 @7.50; No. 2, 6.75@7.00.

Vegetables.

PEAS—Colorado, bushel hampers, Telephones, fair to choice quality and condition, 1.75@1.85. California, via Baltimore, bushel hampers, Telephones, 2.25; few higher.

POTATOES — One-hundred lb. sacks, Cobblers, U. S. No. 1: New Jersey, 2.00@2.15; Pennsylvania, 2.00@2.10; Maryland and Virginia, 1.75@2.00, few higher.

PEARS—California, boxes Mountain Bartletts, 2.50@2.75; few higher. New York, bushel baskets, Clapp Favorites, 1.50.

WATERMELONS—North Carolina, Maryland and Virginia, various varieties, extra selects, 30@40; selects, 20@25; primes, 10@16; culls, 3@8 each.

BEANS—Bushel hampers, Bountiful, Eastern Shore Maryland and New Jersey, 50@75; nearby, green, round stringless, per bushel, 1.00@1.15.

BEETS—Nearby, per bunch, 1½@2½.

CABBAGE—Nearby, bushel baskets, various varieties 1.00@1.25.

CARROTS—California, crates, 200@3.50; nearby, 1½@2½ bush.

CELERY—Pennsylvania, 2-3 crates, 1.00 @1.50; pony crates, 35@50.

CORN—Green, nearby, per dozen, sugar, 8@12; canners stock, 10.00@13.00 per ton.

CUCUMBERS—New York and New Jersey, bushel baskets, U. S. No. 1, 1.00@1.50; nearby, ½-bushel hampers, 25@50.

EGGPLANTS—Nearby, ½-bushel hampers, 10@20.

LETTUCE—California, crates, Icebergs, 1.50@4.00. New York, 2-dozen crates, Big Boston 65@85.

LIMA BEANS (bushel hampers)—Eastern Shore Maryland, Virginia and New Jersey, 50@75. Nearby, ½-bushel hampers, 35@50.

ONIONS—New York and Pennsylvania, 50-lb. sacks, Yellows, U. S. No. 1, 65@70. Fancy table stock, 1-quart baskets, Cornords, 10@12. Delaware, 14@15; 12-quart climax baskets, 30@40.

PEPPERS—New Jersey, bushel hampers, 25@40; nearby, ½-bushel hampers 15@25.

POTATOES—New Jersey, 100-lb. sacks, Cobblers, U. S. No. 1, 2.00. Maryland and Pennsylvania, 100-lb. sacks, Round Whites, U. S. No. 1, 1.80@1.90; field run, 1.60@1.75.

SQUASH—Nearby, ½-bushel hampers, 15@25.

SWEET POTATOES—North Carolina, bushel baskets, Jersey, U. S. No. 1, 70@80. Eastern Shore Maryland, 1.00.

TOMATOES—Nearby, ½-bushel hampers, ripe, best, 65@75; poorer, 30@50; canners' stock, 60 bushel.

EGGS—Market steady. Nearby current receipts, 24@26; southern, 21@23; whites, large, 29@30; mediums, 26@28.

Receipts—Butter, 1,310 tubs; eggs, 1,058 cases.

POULTRY—Chickens, Rocks, 18@21; few higher; mixed colors, 16@20; Leghorns, 17@18. Fowl, Rocks, 20@21; mixed colors, 17@20; Leghorns, 12@14; roosters, 13@14. Ducks, Young Pekings, 12@15.

Transactions on N. Y. Bond Market

Range of United States Government Issues

By the Associated Press.

Total yesterday, $10,742,000; previous day, $8,893,000; week ago, $9,502,000; year ago, $8,862,000; two years ago, $12,814,000; January 1 to date, $2,274,638,000; year ago, $2,208,873,000; two years ago, $2,645,871,000.

(Sales in $1,000, Dollars and 32ds.)

1936 High	1936 Low	Aug. 28. Sales		High	Low	Close	Net chge	Closing Bid	Closing Asked	Yield
119.4	115.3	24	Treasury 4¼s, 1947-52	119.4	119.1	119.1	+ .1	119.1	119.3	2.29
108.20	105.24	51	Treasury 3¼s, 1943-45	108.19	108.17	108.17	+ .1	108.16	108.18	1.96
114.3	111	6	Treasury 4s, 1944-54	114.3	113.30	114	— .2	113.31	114.2	2.14
112.15	109	9	Treasury 4s, 1946-56	112.15	112.7	112.15	+ .1	112.13	112.15	2.09
109	107.19	1	Treasury 3⅜s, 1940-43 June	108.10	108.10	108.10	— .4	108.10	108.12	1.11
109.4	106.17	1	Treasury 3⅜s, 1943-47	109.2	109.2	109.2	.....	109.2	109.6	1.92
109.9	108	3	Treasury 3⅜s, 1941-43 Mch	109.4	109.4	109.4	.....	109.3	109.6	1.38
109.12	108.5	4	Treasury 3⅜s, 1941	109.2	109.2	109.2	.....	109.1	109.5	1.37
108.11	105.12	7	Treasury 3¼s, 1944-46	108.9	108.8	108.9	+ .3	108.6	108.19	2.07
106.30	103.24	27	Treasury 3¼s, 1946-49	106.30	106.28	106.28	— .2	106.28	106.31	2.33
106.3	102.29	6	Treasury 3s, 1946-48	106.1	106.1	106.1	+ .1	106	106.2	2.30
105.9	102.20	6	Treasury 3s, 1951-55	103.8	103.7	103.8	+ .1	103.7	103.10	2.57
103.11	100.7	16	Treasury 2¾s, 1955-60	103.11	103.9	103.11	+ .1	103.9	103.11	2.65
103.9	99.31	1	Treasury 2¾s, 1955-60 reg	103.9	103.9	103.9	+ .16

Complete Transactions Yesterday on New York Stock Exchange

By the Associated Press.

Total sales yesterday, 1,378,300 shares; previous day, 1,336,010; week ago, 1,478,520; year ago, 831,030; two years ago, 400,190; January 1 to date, 330,301,604; year ago, 196,841,498; two years ago, 253,022,583.

1936 High	1936 Low	Name and Dividend Rate	Sales Add 00	High	Low	Close	Net Ch'nge
		A					
178	110¼	Abr & Strs pf (7)	10	111¼	111¼	111¼	
74½	50	Acme Stl (3a)	1	64	64	64	
13⅝	9⅝	Adams Exp (.20g)	36	13½	13	13½	+ ½
33¾	17⅞	Adams-Millis (1)	9	22⅜	21⅞	22⅜	+ ⅜
28	22½	Addressog (.60)	10	25⅛	24⅞	24⅞	— 1
21½	1⅝	Advance Rume	5	2⅛	2⅛	2⅛	
81¾	56	Air Reduc (1a)	10	75⅝	74⅝	74⅝	—
8½	2	Air-Way El Ap	5	4⅜	4	4⅛	+ ⅛
17⅞	13	Alaska Jun (.60a)	36	14⅜	14⅛	14⅛	+ ⅛
4⅝	2⅛	Alleghany	21	4	3⅝	3⅞	+ ⅛
42⅝	12⅝	Alleg pf $30 ww	12	39	39⅛	39	+ 1
41⅝	12½	Alleg pf $40 ww	1	38	38	38	+ ½
39⅛	26⅞	Alleg Steel (1a)	4	35⅛	35	35	
245	157	Al Chem & Dye (6)	3	236	235¼	236	+ ¾
28⅝	23	Allied Mills (½g)	117	27⅞	25	27⅞	+ 2½
13⅝	6⅝	Allied Strs	25	12⅞	12½	12⅝	
84	69	Allied St pf (5)	2	80	80	80	+ 1⅝
39⅝	35⅜	Allis-Ch Mfg (1)	30	35⅛	35	35⅛	
5⅝	2⅛	Amal Lea	4	2⅛	2⅛	2⅛	
54⅝	34	Amal Lea pf (2)	1	52	52	52	+ ½
123¼	75	Amerada (2)	1	96½	96½	96½	+ 2
63⅞	49	Am Ag Ch Del (3)	1	56	55⅞	56	
35½	37	Am Bank Note (1g)	32	43½	42⅝	43	+ 1
58⅝	40	Am Brake Shoe (1.60)	11	58⅜	57	57	— ⅝
137	124	Am Br Shoe pf (5¼)	10	137	137	137	
137⅞	115⅝	Am Can (4a)	4	121⅞	121	121	— 1
44½	30	Am Car & Fdy	23	43½	42	43½	+ ½
86⅝	57⅞	Am Car & F pf	2	84	83¾	84	+ 1⅛
59½	31	Am Chain	14	59¼	58⅜	58¼	
130	114⅝	Am Chain pf (8½k)	1	129	129	129	— ⅛
13⅝	7½	Am Colortype	3	12	11⅝	11⅝	+ ⅛
33⅝	20⅛	Am Coml Alco	22	27⅛	26⅞	27	+ ⅛
33⅜	16¼	Am Crystal Sug	17	31⅜	31⅛	31¼	— ⅛
99½	89	Am Crystal S 6% pf(6)	50	97	96⅞	97	+ ⅛
5	2½	Am Encaus Til	1	4⅛	4¼	4½	+ ⅛
9⅝	6⅛	Am & For Pow	23	7⅝	6⅞	7⅛	+ ⅛
37⅝	25	Am & F P $6 pf	2	31½	31	31	+ 2½
43⅛	29⅝	Am & F P $7 pf	23	37	35⅞	36⅞	+ 2⅝
18⅞	12	Am & F P 2 pf	8	16	15⅛	16	+ 1⅛
21⅛	13	Am-Hawaii SS (1)	8	20⅞	20⅛	20⅞	+ ¾
8⅜	3⅛	Am Hide & Lea	5	5⅝	5½	5⅝	+ ⅛
47⅞	37	Am Home Pr (2.40)	5	45⅝	45⅛	45½	
4⅝	2⅛	Am Ice	2	2⅛	2⅛	2⅛	+ ⅛
24	17¼	Am Ice pf (1½g)	5	18⅛	18	18⅛	+ ⅛
13⅞	9⅞	Am Internat	10	11⅛	11	11⅛	
36⅞	23⅛	Am Loco	17	31	30⅛	30⅞	
95⅞	66	Am Loco pf	2	89⅜	89⅛	89⅜	+ 1⅜
29⅞	21	Am M & Fdy (.60)	7	23⅞	23⅜	23⅛	+ ⅛
15	10	Am M & Met (.40g)	11	11	10⅞	10⅞	+ ⅛
35⅛	27	Am Metal	8	33	32	33	+ 1⅛
14⅝	7⅞	Am Pow & Lt	61	13⅝	12⅝	13⅛	+ ⅝
87	43	Am P&L $6 pf (6)	17	87	83⅞	85	+ 2⅛
73½	35⅜	Am P & L $5 pf (5)	41	73⅝	71⅞	72½	+ 1⅜
27⅝	18⅜	Am Rad & St S (.15g)	73	23	22⅝	22⅞	+ ⅛
34	23⅜	Am Roll Mill (1.20)	37	28	27½	27⅞	+ ¾
27⅞	18	Am Seating	2	24⅛	24⅛	24⅛	
33⅛	25⅞	Am Ship Bldg (2)	1.20	28	27½	28	+ 1⅛
91⅛	56⅞	Am Smelt & R (1.30g)	14	84⅜	83⅜	83⅜	— ⅛
42⅝	20½	Am Stl Fdrs	57	42⅝	42	42⅛	+ ⅛
130	107⅜	Am Stl F pf (2¾k)	20	129⅛	129⅛	129⅛	+ ⅛
61⅛	48¼	Am Sugar Ref (2)	40	61⅝	59½	61	+ 1½
26⅝	20⅝	Am Sumat Tob (1)	1	24¼	24¼	24¼	— ⅛
178	149	Am Tel & Tel (9)	13	175⅛	174⅛	174⅛	+ ⅛
104	88½	Am Tob B (5)	7	102⅛	101⅛	102⅛	+ ¾
13	8⅛	Am Type Fdrs	10	12½	12⅛	12⅛	+ ⅛
27	19⅞	Am Wat Wks (.20g)	54	25⅜	24⅞	24⅞	+ ⅛
11½	7⅝	Am Woolen	1	8⅜	8⅛	8⅛	+ ⅛
70⅝	54⅜	Am Wool pf (3k)	6	63⅝	62	62	— 1
41⅛	28	Anaconda (½g)	87	39⅛	38⅝	38⅞	+ ⅛
69½	35	Anacon W & C (1g)	1	69¼	69¼	69¼	
26⅝	15½	Anchor Cap (.60)	4	18	18	18	+ ⅛
5⅝	3	A P W Paper	1	3¼	3¼	3¼	+ ⅛
50	37	Arch-Dan-M (1½g)	7	39⅜	39⅜	39⅜	+ ⅛
110¼	105	Armour Del pf (7)	1	109½	109½	109½	+ 1
7⅝	4⅝	Arm Ill	21	5¼	5⅛	5¼	+ ⅛
84	66¼	Arm Ill pr pf (6)	1	76½	76½	76½	+ ⅛
62⅝	47¼	Armstrong Cork (1½)	19	51	50	50½	+ 1
15	7½	Arnold Const (½)	3	12½	12⅛	12⅛	+ ⅛
22½	8⅛	Artloom	3	15½	15⅛	15⅛	+ ⅛
19½	12⅝	Assd Dry Gds	10	18⅜	18⅛	18⅜	+ ⅛
115	96	Assd D Gd 2 pf	1	117	117	117	
88½	59	Atch T & S F (2g)	33	81⅛	80⅜	81⅜	+ 1⅛
35⅞	21⅝	Atl Cst Line	24	31⅞	30⅞	31⅝	+ 1
25	11	Atl G & W I	3	20⅛	20	20	— ⅛
31	13½	Atl G & W I pf	3	29⅛	29	28⅞	+ 1⅛
35⅛	26⅞	Atl Refin (1)	15	27⅞	27¼	27⅛	— ⅛
115	111⅝	Atl Refin pf (4)	1	113	113	113	
73	48	Atlas Pow (2a) XD	1	69	69	69	+ 3¼
30⅛	14	Atlas Tack (½g)	4	17⅛	17	17⅛	+ ⅛
64⅞	26⅞	Auburn Auto	2	31⅛	31⅛	31⅛	+ ½
7⅝	4⅝	Aviation Corp	13	5⅝	5¼	5¼	+ ⅛
		B					
6⅞	2½	Baldwin Loc	12	3¼	3⅛	3¼	+ ⅛
3⅝	3⅛	Baldwin Loc asd	17	2⅞	2⅜	2⅞	
48⅞	40⅝	Bald Loc pf asd	1	45	45	45	+ 1⅛
54⅞	29⅝	Bald Loc pf	7	47½	44⅞	47⅞	+ 2⅝
24⅝	15⅞	Balt & Ohio	136	23⅞	22⅞	23⅛	+ ⅛
39	21	Balt & O pf	34	35⅞	35⅛	35⅛	
49⅞	41⅞	Bang & Ar (2½) XD	1	43⅞	43⅞	43⅞	+ ⅛
20⅝	13⅝	Barker Bros	9	17	16⅞	17	+ ⅛
102	82½	Barker pf	1.80	94	94	94½	+ ⅛
20	14⅝	Barnsdall (.80)	175	18⅜	17⅞	18	+ ⅛
19⅞	16⅝	Bayuk Cigar (.⅝g) XD	6	18⅛	17⅞	17⅞	+ ⅛
16⅛	13⅛	Belding-Hem (1)	4	13⅝	13⅛	13⅞	— ⅛
31⅞	21⅞	Bendix Aviat (1g)	21	28⅛	28⅛	28⅜	+ ⅛
24⅞	20	Benef Ind Ln (1½a)	7	21⅛	21⅛	21⅛	+ ⅛
57⅜	48	Best & Co (2a)	3	56	55⅞	56	+ ⅛
67⅞	45⅞	Beth Stl	187	67⅞	66⅛	66⅛	— ⅛
19⅞	16⅛	Beth Stl 5 pf (1)	4	19⅞	19⅛	19⅛	+ ⅛
122⅛	107⅞	Beth Stl 7 pf (7)	1	122	122	122	+ ⅛
20⅛	14⅛	Blaw-Knox (.30g)	22	17	16⅞	16⅞	— ⅛
28⅝	18⅞	Bloomingdale (.65g)	20	27⅛	27	27	— 1
113	109⅞	Bloomingd pf (7)	50	111⅛	111⅛	111⅛	
99	77⅛	Blumenthal pf	10	88⅛	88⅛	88⅛	+ ⅛
31⅛	16⅞	Boeing Airpl	24	29⅛	28⅞	28⅞	+ ⅛
63⅞	41	Bohn Alum (3)	5	44⅛	44⅛	44⅛	+ ⅛
32⅛	25⅞	Borden (1.60)	18	30⅛	29⅞	29⅞	+ ⅛
83⅝	64	Borg-Warner (3)	25	76⅛	75⅞	76	+ ⅛
11⅞	6	Boston & Me	2	7⅛	7⅛	7⅛	+ ⅛
18⅞	12⅛	Bridgeport Brass (.40a)	13	14⅞	14⅛	14⅛	+ ⅛
64⅞	43⅛	Briggs Mfg (2a)	29	55⅛	54⅛	55⅛	+ ⅛
69	47⅛	Briggs & Strat (3)	2	50⅛	49⅞	49⅞	+ ⅛
12⅛	4½	Bklyn & Qu T	1	7⅛	7⅛	7⅛	+ ⅛
53⅞	40⅝	Bklyn-Man T (3)	6	52	51⅞	51⅞	+ ⅛
104	97⅞	Bklyn-M T pf (6)	1	103⅛	103⅛	103⅛	+ ⅛
56⅛	44⅛	Bklyn Un Gas (3)	6	49	48⅞	49	+ ⅛
13	8⅛	Brunswick-Bal	20	11⅛	11⅛	11⅛	+ ⅛
14⅛	8⅛	Bucyrus-Erie	90	13⅞	13	13⅞	+ ⅛
15⅛	9⅛	Budd Mfg	162	14⅛	13⅞	14	+ ⅛
1⅝	1	Budd Mfg Rts 2nd	12	1⅛	1⅛	1⅛	
14	8⅛	Budd Wheel	20	10⅛	9⅞	10	+ ⅛
31⅛	20⅛	Bullard Co (½g)	16	28	27	27⅛	— ⅛
37⅛	11⅛	Bulova Watch	9	36⅛	35⅛	35⅛	— ⅛
33⅛	25	Burr Ad Mach (.60)	17	27⅛	26⅞	26⅞	— ⅛
6⅛	2⅝	Butte Cop & Z	1	4⅛	4⅛	4⅛	— ⅛
35⅛	16⅛	Byers Co	22	22⅛	21⅞	21⅞	— ⅛
69⅛	54⅛	Byers pf	1.20	68	67⅞	68	+ 2
30⅛	22	Byron Jack (1a)	9	30⅛	29⅞	30⅛	+ ⅛
		C					
43⅞	30⅛	Calif Pack (1½) XD	6	41⅛	41	41	— ⅛
1⅝	⅝	Callahan Z-Ld	1	1⅛	1⅛	1⅛	
14	6	Calumet & Hec (½g)	18	11⅛	11⅛	11⅛	— ⅛
40⅛	30	Campbell Wy (1a)	4	35⅛	35⅛	35⅛	+ ⅛
16⅛	10⅛	Can D G Ale	51	16⅛	15⅞	15⅞	+ ⅛
16⅛	10⅛	Canad Pac	49	11⅞	11⅛	11⅛	+ ⅛
9⅛	6⅛	Carriers & Gen (.20)	1	7⅛	7⅛	7⅛	
186	92⅛	Case (J I)	13	161	159	159⅛	+ 1
79	54⅛	Caterpil Tract (2)	5	74⅛	74⅛	74⅛	+ ⅛
32⅛	21⅛	Celanese (⅛g)	34	27⅛	26⅞	27	+ ⅛
31⅛	19	Celotex	7	30	29⅞	29⅞	— ⅛
78⅛	54	Celotex pf	20	78	78	78	
35⅛	25⅛	Cent Aguir (1½a)	9	33	32⅛	32⅛	+ ⅛
57	35	Cent R R N J	1	41⅛	41⅛	41⅛	— ⅛
58	47⅛	Cerro de Pas (3g)	5	53⅛	52⅛	53⅛	+ ⅛
10⅛	6⅛	Certain-teed	5	9⅛	9⅛	9⅛	— ⅛
102⅛	80⅛	Cert-teed 7% pf	80	98⅛	98⅛	98⅛	— ⅛
104	101	Champ Pap & F pf (6)	30	103⅛	102⅞	102⅞	— ⅛
69⅛	51	Ches & Ohio (2.80)	19	66⅛	66	66	— ⅛
86	59	Ches Corp (3)	3	83⅛	83⅛	83⅛	— ⅛
6⅛	2⅛	Chi & E Ill pf	2	3⅛	3⅛	3⅛	— ⅛
4⅛	2⅛	Chi & N W	4	3	2⅞	2⅞	— ⅛
12⅛	6⅛	Chi & N W pf	1	8	8	8	+ ⅛
2⅛	1⅛	Chi Gt West	3	1⅛	1⅛	1⅛	+ ⅛
8⅛	4	Chi Gt W pf	42	8⅛	7⅞	8⅛	+ ⅛
12	6	Chi Ind & L pf	10	6⅛	6⅛	6⅛	— ⅛
31⅛	25⅛	Chi Mail Or (1½a)	1	28⅛	28⅛	28⅛	— ⅛
2⅛	1⅛	Chi M St P & P	4	1⅛	1⅛	1⅛	+ ⅛
5⅛	2⅛	Chi M St P & P pf	11	3⅛	3⅛	3⅛	+ ⅛
20⅛	12⅛	Chi Pneu T	4	17⅛	17⅛	17⅛	— ⅛
3	1⅛	Chi Rk Is & P	4	2⅛	2⅛	2⅛	— ⅛
8	3⅛	C R I & P 6% pf	4	5⅛	5⅛	5⅛	— ⅛
8	3⅛	C R I & P 7% pf	2	5⅛	5⅛	5⅛	— ⅛
31⅛	19⅛	Chi Yell Cab (2)	1	26	26	26	
30⅛	20	Chick Cot Oil (2)	2	21⅛	21⅛	21⅛	+ ⅛
11⅛	7	Childs Co	4	8⅛	8⅛	8⅛	+ ⅛
38⅛	25	Chile Cop (⅜g)	10	38	38	38	— ⅛
124⅛	85⅛	Chrysler (6½g)	82	114⅛	113⅛	114	+ ⅛
19⅛	15⅛	City Ice & F (2)	3	17⅛	17⅛	17⅛	+ ⅛
86⅛	72⅛	City I & F pf (6½)	1.20	85	84⅛	85	+ ⅛
7⅛	4⅛	City Strs	1	7	7	7	+ ⅛
46⅛	23⅛	Clark Equip (1.20)	5	34⅛	33	34	+ 1⅛
49⅛	48	Clev & Pitts Spl (2)	30	49⅛	49⅛	49⅛	
46	33	Clev Graph Br (1a)	2	36⅛	36⅛	36⅛	+ 1⅛
70⅛	48	Cluett Pea (1)	3	56⅛	56	56	— 1
129	124	Cluett Pea pf (7)	30	126⅛	126⅛	126⅛	— 2½
122¼	84	Coca-Cola (2)	5	119	118⅛	119	+ 1
20½	13	Colgate-Palm (½)	22	14⅛	13⅞	13⅞	— ⅛
106½	100	Colgate-Palm pf (6)	2	102	101½	101½	— ⅛
55⅛	39⅛	Coll & Aik (2a)	18	52⅛	51⅛	51⅛	— ⅛
28⅛	8⅛	Colonial Bea	2.10	28⅛	28	28	
36⅛	21⅛	Col & Sou	60	29⅛	29	29⅛	+ 1
37⅛	19⅛	Col & Sou 1 pf	2.20	28⅛	28⅛	28⅛	— 1⅛
9⅛	3⅛	Col Fuel & Ir	9	6⅛	5⅞	6⅛	+ ⅛
49	34	Col F & Ir pf	4.10	28⅛	28	28	+ ⅛
23⅛	14	Colum G & El (.20g)	182	22⅛	21⅛	21⅛	+ ⅛
107¼	90⅛	Col G&E pf A (6)	1	106	106	106	+ ⅛
45⅛	31	Colum Pict vtc (1a)	12	39⅛	38⅛	39	+ ⅛
51⅛	42⅛	Column Pict pf (2¾)	1	46	46	46	+ ⅛
79⅛	44	Coml Credit (4a)	148	79⅛	73⅛	79⅛	+ 5⅛
116	110¼	Coml Cred pf new (4¼)	27	116	111⅛	116	+ 5⅛
82⅛	55	Coml Invest Tr (4)	18	79⅛	78⅛	78⅛	+ ⅛
123	110⅛	Coml Inv Tr cv pf (4½)	2	118⅛	117⅛	118⅛	+ ⅛
122	97	Coml Inv Tr cv pf (4¼)	1	117⅛	117⅛	117⅛	— 1⅛
54⅛	14⅛	Coml Solv (.60)	60	17	16⅛	16⅛	+ ⅛
5⅛	2⅛	Com'with & Sou	139	3⅛	3⅛	3⅛	+ ⅛
82	59⅛	Com & Sou pf (3)	15	70⅛	69⅛	70	+ ⅛
12⅛	7	Conde Nast	1	7⅛	7⅛	7⅛	— ⅛
44⅛	31	Congoleum-Na (1.60)	16	33⅛	33	33⅛	+ ⅛
33⅛	15	Conn Ry & L pf	1.40	15⅛	15	15⅛	+ ⅛
13⅛	8	Consol Cigar	3	10⅛	10⅛	10⅛	+ ⅛
4⅛	2	Con Coal	1	3⅛	3⅛	3⅛	+ ⅛
20⅛	12⅛	Con Coal pf	1	15⅛	15⅛	15⅛	+ 1⅛
44⅛	27⅛	Con Edis (2)	102	43⅛	42⅛	43	+ ⅛
109	102	Con Edis pf (5)	1	106⅛	106⅛	106⅛	+ ⅛
7⅛	4⅛	Con Film	6	4⅛	4⅛	4⅛	
20⅛	12⅛	Con Film pf (1k)	2	17	16⅛	16⅛	
8⅛	3⅛	Con Laundies	7	5⅛	5⅛	5⅛	+ ⅛
15⅛	11⅛	Con Oil (.60)	63	12⅛	12⅛	12⅛	+ ⅛
11⅛	6⅛	Con R R Cuba pf	6	7⅛	6⅛	7⅛	+ ⅛
1⅛	⅛	Con Text	3	⅛	⅛	⅛	+ ⅛
24⅛	15⅛	Container Corp (1)	4	21⅛	21	21⅛	+ ⅛
18⅛	10⅛	Cont Bak A	39	17⅛	16⅛	16⅛	+ ⅛
2⅛	1⅛	Cont Bak B	6	1⅛	1⅛	1⅛	+ ⅛
93⅛	87⅛	Cont Bak pf (4)	2	93⅛	93	93⅛	+ 1⅛
87⅛	67⅛	Con Can (3)	12	70⅛	69⅛	69⅛	— ⅛
24⅛	17⅛	Cont Diam Fib (1g)	9	21⅛	21⅛	21⅛	+ ⅛
46	35⅛	Cont Ins (1.20a)	11	39⅛	39⅛	39⅛	+ ⅛
4	2⅛	Cont Mot	9	2⅛	2⅛	2⅛	
38⅛	28⅛	Cont Oil Del (⅛g)	29	30⅛	29⅛	30⅛	+ ⅛
46	27	Cont Stl (1½g)	6	33	32⅛	33	+ ⅛
69	55⅛	Corn Exchange (3)	13	65⅛	65⅛	65⅛	+ ⅛
82⅛	63⅛	Corn Prod (3a)	18	69⅛	69⅛	69⅛	+ ⅛
7⅛	4	Coty	16	5⅛	5	5⅛	+ ⅛
37⅛	35	Cream of Wh (2)	2	36⅛	36⅛	36⅛	— ⅛
32	15	Crosley Rad (½g)	11	31⅛	30⅛	31⅛	+ 1⅛
71⅛	43⅛	Crown Cork (1a)	11	72	71⅛	71⅛	— ⅛
51⅛	46⅛	Cr Cork pf ww (2½)XD	1	51⅛	51	51	— ⅛
10⅛	7⅛	Crown Zeller	8	9	8⅛	8⅛	— ⅛
47⅛	26	Crucible Stl	89	47⅛	47	47	— ⅛
119⅛	95⅛	Crucible Stl pf (3k)	1	119⅛	119⅛	119⅛	+ ⅛
2⅛	1⅛	Cuba Co	7	1⅛	1⅛	1⅛	+ ⅛
18⅛	10⅛	Cuba R R pf	20	11⅛	11⅛	11⅛	+ ⅛
14⅛	6⅛	Cuban-Am Sug	12	11⅛	11	11	— ⅛
107⅛	63⅛	Cuban-Am S pf	90	104⅛	104	104	— 1⅛
44⅛	35⅛	Cudahy Pack (2½)	1	36⅛	36⅛	36⅛	+ ⅛
24⅛	16⅛	Curtis Pub	19	20⅛	19⅛	19⅛	— ⅛
110	99⅛	Curtis Pub pf (7) XD	2	108⅛	108⅛	108⅛	— ⅛
9⅛	4	Curtiss-Wright	84	6⅛	6⅛	6⅛	+ ⅛
21⅛	10⅛	Curtiss-Wr A	15	19	18⅛	19	+ ⅛
80	60	Cushman 7% pf(3½)	40	60	60	60	— 1⅛
77	36⅛	Cushman $8 pf	50	40	38⅛	40	— 1⅛
69⅛	43	Cutler-Ham (1a)	4	65⅛	65	65⅛	+ ⅛
		D					
18⅛	7⅛	Davega Strs (.30a)	7	16⅛	16⅛	16⅛	+ ⅛
85⅛	52	Deere & Co	34	73⅛	72⅛	73⅛	+ 1
31	27	Deere & Co pf (1.40)	1	29⅛	29⅛	29⅛	— ⅛
26	19½	Deisel-Wem-Gil (⅛a)	11	25	24⅛	25	+ ⅛
52	36⅛	Del & Hud	53	45⅛	44⅛	45⅛	+ 1⅛
23⅛	14⅛	Del Lack & W	32	19⅛	19	19	
153	128	Detroit Ed (4a)	1	149	149	149	+ 1
58⅛	42	Devoe & Ray A (2)	1	53	53	53	+ 2
40⅛	33	Diamond M-t (1½a)	5	35	35	35	
35⅛	18	Dist Corp Seag	35	24⅛	24	24⅛	+ ⅛
20	19⅛	Dixie-Vortex (1½)	1	19⅛	19⅛	19⅛	— ⅛
61⅛	41⅛	Dome Mines (2a)	3	58⅛	58	58	— ⅛
11⅛	8⅛	Dominion Strs	3	9⅛	9⅛	9⅛	+ ⅛
79⅛	50⅛	Douglas Airc	49	73⅛	72⅛	72⅛	
25⅛	13	Dresser B	1	21	21	21	
167⅛	133	du Pont de N (3.60a)	29	159⅛	157⅛	157⅛	
115	111⅛	Dug Lt 1 pf (5)	1.20	113⅛	113	113	— ⅛
		E					
9⅛	5⅛	Eastern Roll	9	8⅛	8⅛	8⅛	
185	156	Eastman Kod (5a)	2	177⅛	177	177⅛	+ ⅛
37	28⅛	Eaton Mfg (2)	6	34⅛	34⅛	34⅛	
12⅛	5⅛	Eitingon Sch	13	11⅛	11⅛	11⅛	+ ⅛
7⅛	5⅛	El & Mus (.24e)	1	5⅛	5⅛	5⅛	
44⅛	30⅛	El Auto L (1.20a)	30	39⅛	38⅛	38⅛	— 1⅛
17⅛	10	El Boat	40	14⅛	13⅛	13⅛	— ⅛
17	6⅛	El Pow & Lt	84	16⅛	15⅛	15⅛	+ 1
78	29⅛	El P & L $6 pf	6	72⅛	72	72⅛	+ 2
85	32⅛	El P & L pf	15	78⅛	78	78⅛	+ 2⅛
55⅛	42⅛	El Stor Bat (2)	10	49	47⅛	48	+ ⅛
15⅛	7⅛	Eng Pub Svc	2	12	11⅛	12	
89⅛	48	Eng P S pf ww (4.40k)	1	79⅛	79⅛	79⅛	— 3⅛
7⅛	5⅛	Equit Off Bldg (.20g)	2	6⅛	6⅛	6⅛	— ⅛
17⅛	11	Erie R R	9	16⅛	16	16⅛	+ ⅛
27⅛	16	Erie 1 pf	28	27⅛	26⅛	27	+ ⅛
19	11⅛	Erie 2 pf	7	17⅛	17⅛	17⅛	+ ⅛
15⅛	12	Eureka Vac Cl (.80)	12	15⅛	14⅛	15	+ ⅛
40⅛	23⅛	Evans Prod (1)	20	28⅛	27⅛	27⅛	+ ⅛
8⅛	4⅛	Exchange Buff	2	5⅛	5⅛	5⅛	— ⅛
		F					
6⅛	2⅛	Fairbanks Co	10	2⅛	2⅛	2⅛	— ⅛
18⅛	8⅛	Fairbanks pf	30	13⅛	13⅛	13⅛	+ ⅛
57⅛	34⅛	Fairbanks Mor (1a)	21	57	55⅛	56⅛	+ 1⅛
50⅛	31⅛	Fajardo Sug (2)	24	50	48⅛	49	— 1
26⅛	18⅛	Fed Lt & Trac	2	25	24⅛	25	
12⅛	7⅛	Fed Mot (.30g)	2	8⅛	8⅛	8⅛	— ⅛
5⅛	2⅛	Fed Wat Svc A	4	5	4⅛	5	+ ⅛
49⅛	38	Fid P Fire Ins (1.20a)	1	41⅛	41⅛	41⅛	+ ⅛
33⅛	24⅛	Firestone T & R (1.20)	6	27⅛	27⅛	27⅛	— ⅛
35⅛	33⅛	Flintkote (1)	62	36⅛	35	35⅛	+ ⅛
35⅛	25⅛	Florsheim Sh A (1a)	1	32	32	32	— ⅛
11⅛	4⅛	Follansbee	42	4⅛	4⅛	4⅛	— ⅛
38⅛	24⅛	Foster Wheel	18	34⅛	33	33⅛	— 1
39⅛	30⅛	Fourth Nat Inv (1.45g)	2	37⅛	37⅛	37⅛	+ ⅛
35⅛	23⅛	Freeport Tex (1)	5	26⅛	25⅛	25⅛	— ⅛
53⅛	31⅛	Fuller 2 pf	10	35⅛	35⅛	35⅛	+ ⅛
		G					
7⅛	3⅛	Gabriel A	2	6⅛	6⅛	6⅛	+ ⅛
18⅛	11⅛	Gamewell	50	14⅛	14	14⅛	+ ⅛
12⅛	8⅛	Gen Am Inv	1	11	11	11	+ ⅛
104⅛	17	Gen Am Inv pf (6)	1	101	101	101	+ 1
63	42⅛	Gen Am Trans (1⅛)	8	56⅛	56	56	— ⅛
34⅛	21	Gen Asphalt	23	23⅛	23⅛	23⅛	+ ⅛
14⅛	10⅛	Gen Bak (.60)	6	12⅛	12⅛	12⅛	+ ⅛
11⅛	7⅛	Gen Bronze	2	8⅛	8⅛	8⅛	— ⅛
15⅛	5⅛	Gen Cable	83	14⅛	13⅛	14⅛	+ 1⅛
39	17	Gen Cable A	15	37⅛	37⅛	37⅛	+ ⅛
59⅛	52⅛	Gen Cigar (4)	2	54	54	54	— 1
48⅛	34⅛	Gen Elec (1)	85	47⅛	47	47	— ⅛
43⅛	33⅛	Gen Foods (1.80)	12	39	38⅛	38⅛	— ⅛
4⅛	⅛	Gen G & El A	12	2⅛	2	2⅛	+ ⅛
49	14	Gen G & El cv pf	10	40⅛	40⅛	40⅛	— 1⅛
70⅛	58	Gen Mills (3)	5	63⅛	63⅛	63⅛	+ ⅛
123	117	Gen Mills pf (6)	60	119	118⅛	118⅛	— ⅛
73⅛	53⅛	Gen Mot (2a)	167	66⅛	65⅛	66	— ⅛
122⅛	118	Gen Mot pf (5)	1	121⅛	121⅛	121⅛	— ⅛
10⅛	5⅛	Gen Out Adv	8	9⅛	9	9⅛	+ ⅛
6⅛	3⅛	Gen Pub Svc	2	4⅛	4⅛	4⅛	— ⅛
50	32⅛	Gen Ry Sig (1)	5	43⅛	42⅛	42⅛	— ⅛
118⅛	106	Gen Ry Sig pf (6)	90	113	113	113	— ⅛
3⅛	2	Gen Real & Ut	29	2⅛	2⅛	2⅛	+ ⅛
43	26⅛	Gen Real & U pf	3	35⅛	35	35	— ⅛
45⅛	33⅛	Gen Refract (1½g)	16	46	45⅛	46	+ ⅛
25⅛	17	Gen Thea Eq	39	24⅛	24⅛	24⅛	+ ⅛
18⅛	13⅛	Gillette (1)	4	14⅛	14⅛	14⅛	— ⅛
80	74	Gillette pf (5)	3	74⅛	74	74	— ⅛
18⅛	6⅛	Gimbel Bros	44	17⅛	16⅛	16⅛	— ⅛
112	69	Gimbel pf (2k)	4	110	109	109	— 2⅛
46	39⅛	Glidden Co (2)	5	42⅛	41⅛	42	— ⅛
7⅛	3⅛	Gobel	1	4⅛	4⅛	4⅛	+ ⅛
10⅛	6⅛	Goebel Brew (.20a)	2	7⅛	7⅛	7⅛	+ ⅛
21⅛	12⅛	Gold Dust (.60)	21	14⅛	14	14	— ⅛
31⅛	13⅛	Goodrich	88	24⅛	24	24⅛	— ⅛
111	78	Goodrich pf	18	110⅛	108⅛	110⅛	+ 1⅛
31⅛	21⅛	Goodyear T & R	43	24⅛	24⅛	24⅛	— ⅛
102⅛	87	Goody T 1 pf (4)	7	102⅛	101⅛	102	— ⅛
12⅛	5⅛	Goth Silk H	2	9⅛	9⅛	9⅛	— ⅛
4⅛	2	Graham-Paige	12	3⅛	2⅛	3⅛	+ ⅛
11⅛	1⅛	Granby Con M	26	3⅛	3⅛	3⅛	— ⅛
6⅛	3⅛	Grand Union	1	3⅛	3⅛	3⅛	— ⅛
35⅛	24⅛	Granite C Stl (1)	3	27⅛	27⅛	27⅛	+ ⅛
43	24⅛	Grant (W T) (1.40)	6	41	40⅛	41	— ⅛
20⅛	16	Gt Nor Ir Ore ctf (1g)	41	20⅛	20⅛	20⅛	+ ⅛
44	32⅛	Gt No Ry pf	38	41⅛	40⅛	40⅛	+ ⅛
39	31	Gt West Sug (2.40)	10	36⅛	36⅛	36⅛	— ⅛
149	141	Gt West Sug pf (7)	10	145⅛	145⅛	145⅛	+ ⅛
29⅛	22	Green (H L) (1a)	10	29⅛	28⅛	28⅛	— ⅛
60⅛	48⅛	Greyhound (3.20)	29	58	57	58	+ ⅛
3⅛	1⅛	Guantan Sug	13	2⅛	2⅛	2⅛	— ⅛
39	24	Guantan Sug pf	1.20	36	34	35⅛	+ 2
19⅛	9⅛	Gulf Mob & N	8	15⅛	15	15⅛	+ ⅛
55	30⅛	Gulf Mob & N pf	2	49	48⅛	49	+ 1⅛
		H					
37	33	Hack W pf A (1⅛)	70	36	36	36	
11⅛	6	Hall Print	3	11	10⅛	10⅛	— ⅛
21⅛	14	Hamil Watch	1	17⅛	17⅛	17⅛	+ ⅛
105⅛	100	Hanna $5 pf (5)	70	103	102⅛	103	+ ⅛
42⅛	30⅛	Harb-Walker (2)	6	42⅛	42⅛	42⅛	+ ⅛
16⅛	12	Hat Corp A	5	14	13⅛	13⅛	— ⅛
9	4⅛	Hayes Body	7	5⅛	5⅛	5⅛	— ⅛
133	102	Hazel-Atlas Gl (5a)	1	105	105	105	— 1⅛
35⅛	23⅛	Hercules Mot (1)	2	29	28	28	— ⅛
115⅛	84	Hercules Pow (5)	1	114⅛	114⅛	114⅛	— ⅛
116⅛	108	Hersh cv pf (4a)	2	110	108	108	— ⅛
36⅛	19⅛	Hiram Walk (2)	70	38	35⅛	37⅛	+ 2⅛
18⅛	18	Hiram Walk pf (1)	1	18⅛	18⅛	18⅛	— ⅛
44⅛	30⅛	Holland F	4	37⅛	37	37⅛	+ ⅛
116	108	Holland F pf (5)	20	113⅛	113⅛	113⅛	— ⅛
22⅛	9	Hollander (⅛g)	9	21⅛	21	21	— ⅛
37⅛	19⅛	Holly Sug (2)	8	37⅛	37	37	— ⅛
44⅛	39⅛	Houd-Her A (2½)	1	41⅛	41⅛	41⅛	+ 1⅛
33	22⅛	Houd-Her B (1½)	52	29⅛	29	29⅛	— ⅛
70⅛	54⅛	Household Fin A (3)	4	65	64	65	+ ⅛
76⅛	65⅛	Household F pf (3½)	1	76	76	76	+ 1⅛
12⅛	6⅛	Houston Oil	56	9⅛	8⅛	9⅛	+ ⅛
57⅛	48⅛	Howe Sound (3a)	3	51	50⅛	50⅛	+ ⅛
3⅛	3⅛	Hudson & Man	16	3⅛	3⅛	3⅛	+ ⅛
17⅛	8⅛	Hudson & M pf	8	12⅛	11⅛	12⅛	+ 1⅛
19⅛	13⅛	Hudson Mot	17	16⅛	16⅛	16⅛	— ⅛
3⅛	1	Hupp Mot	46	2⅛	2⅛	3⅛	+ ⅛
		I					
28⅛	18⅛	Illinois Cent	90	27⅛	27	27⅛	
79	58	Ill Cent l l (4)	50	68⅛	66⅛	68⅛	+ 2⅛
54	30	Ill Cent pf	5	54	54	54	+ ⅛
13⅛	4⅛	Ind Refin	1	9⅛	9⅛	9⅛	
34⅛	25⅛	Indust Ray (1.68)	5	32⅛	32	32	
114⅛	88⅛	Inland Stl (2½g)	7	111	110⅛	111	
13⅛	6⅛	Inspirat Cop	6	10⅛	10⅛	10⅛	
18⅛	11⅛	Intero R-p T	3	14	13⅛	13⅛	
15⅛	9⅛	Interlake Ir	76	11⅛	11⅛	11⅛	— ⅛
41	22⅛	Int Agr pr pf	1	25⅛	25⅛	25⅛	
185⅛	160	Int Bus Mach (6a)	1	168⅛	168⅛	168⅛	— ⅛
56⅛	35⅛	Int Cement (2)	14	55⅛	55⅛	55⅛	+ ⅛
90⅛	56⅛	Int Harvest (2½)	27	80⅛	78⅛	79	— ⅛
5⅛	2⅛	Int Hydro-El A	9	3⅛	3⅛	3⅛	+ ⅛
54⅛	43⅛	Int Nick Can (1.40) XD	46	54⅛	53⅛	53⅛	+ ⅛
45	20⅛	Int Pap & P pf	32	40⅛	39⅛	39⅛	+ ⅛
111⅛	107	Int Print I pf (6)	20	111⅛	111⅛	111⅛	+ ⅛
8⅛	3⅛	Int Ry C Am	80	6⅛	6⅛	6⅛	+ ⅛
46⅛	14⅛	Int Ry C Am pf	1	42⅛	41⅛	42	— ⅛
19⅛	12⅛	Int Tel & Tel	41	12⅛	12⅛	12⅛	+ ⅛
24⅛	10⅛	Interst Dept Strs	13	23⅛	23⅛	23⅛	+ ⅛
101⅛	82	Int D Strs pf (7)	20	98⅛	98	98⅛	+ 1
29⅛	24⅛	Island Crk C (2)	2	26	25⅛	26	+ ⅛
		J					
88	56⅛	Jewel Tea (4a)	2	88	87⅛	88	+ 1
129	88	Johns-Manville (2a)	7	117⅛	115	115	— 2
101⅛	75⅛	Jones & L Stl pf	2.10	101⅛	101	101⅛	+ ⅛
		K					
28	13	Kan City Sou	14	23⅛	22⅛	22⅛	+ ⅛
48⅛	19⅛	Kan City Sou pf	2	47⅛	47⅛	47⅛	+ ⅛
33⅛	25	Kayser (J) (1⅛g)	1	26⅛	26⅛	26⅛	+ ⅛
23⅛	20	Kel-Hay Wh A	6	22⅛	22⅛	22⅛	+ ⅛
24⅛	18	Kel-Hay Wh B	3	20⅛	20⅛	20⅛	+ ⅛
23⅛	14⅛	Kelvinator (⅛a)	35	20⅛	20⅛	20⅛	+ ⅛
101	87	Kendall pf (2⅛)	20	100	100	100	— 1
48⅛	35⅛	Kennecott (.35g)	38	47⅛	46⅛	47⅛	+ ⅛
22⅛	17⅛	Keystone S & W (⅛g)	7	20⅛	20	20	— ⅛
43	30	Kinney pf	10	33⅛	33⅛	33⅛	+ ⅛
28⅛	20⅛	Kresge (S S) (1a)	8	27⅛	27	27⅛	— ⅛
6⅛	4⅛	Kresge Dept Strs	1	6⅛	6⅛	6⅛	— ⅛
36⅛	36⅛	Kress S H (1)	1	36⅛	36⅛	36⅛	— ⅛
28	19⅛	Kroger Groc (1.60)	12	21	20⅛	21	
		L					
33⅛	20⅛	Laclede Gas	10	25⅛	23⅛	25⅛	+ 1⅛
50⅛	32	Laclede Gas pf	1.50	46	44	46	+ 2
28⅛	15⅛	Lambert (2)	3	17	17	17	
13⅛	7⅛	Lane Bryant	2	12⅛	12⅛	12⅛	+ ⅛
16⅛	12	Lee Rub & T (½)	3	12⅛	12⅛	12⅛	+ ⅛
28	15⅛	Lehigh Port C (⅛g)	12	27⅛	27⅛	27⅛	+ ⅛
113	94⅛	Lehigh P C 4% pf (4)	10	113	112	112	+ 2
4	2	Lehigh Vall C	4	2⅛	2⅛	2⅛	
16⅛	9	Lehigh V C pf	9	13⅛	13	13	+ ⅛
17⅛	8⅛	Leh Vall R R	174	17⅛	16⅛	17⅛	+ 1⅛
109⅛	89	Lehman Corp (3a)	3	108	107	108	+ 1
16⅛	12	Lehn & Fink (1½)	1	16	16	16	+ ⅛
60⅛	37⅛	Lerner Strs (2)	16	58⅛	57⅛	58⅛	+ 1⅛
79⅛	47⅛	Libbey-O-F Gl (2⅛g) XD	7	66⅛	66	66⅛	— ⅛
11⅛	7	Libby, McN & Lib	8	9⅛	9⅛	9⅛	+ ⅛
116⅛	97⅛	Ligg & Myers (4a)	1	103⅛	103⅛	103⅛	+ 2⅛
109	103	Ligg & My B (4a)	1	106⅛	105⅛	106⅛	+ ⅛
23⅛	19	Lily Tul C (1⅛)	1	20⅛	20⅛	20⅛	— ⅛
39⅛	21⅛	Lima Loco	4	33	32⅛	33	+ 2⅛
50⅛	36	Link Belt (1.20a)	4	43	42⅛	43⅛	+ ⅛
44⅛	32⅛	Liquid Carb (1.60a)	4	40⅛	39⅛	40⅛	+ ⅛
59⅛	43	Loew's (2)	46	59⅛	58⅛	58⅛	+ ⅛
3⅛	2	Loft	1	2⅛	2⅛	2⅛	— ⅛
43	40⅛	Loose-Wil Bis (2)	1	42	42	42	+ 1
28⅛	21⅛	Lorillard (P) (1.20)	4	23	22⅛	23	+ ⅛
151	142	Lorillard pf (7)	50	144⅛	144⅛	144⅛	— ⅛
31⅛	13	Louis Oil pf	4.60	30⅛	29⅛	29⅛	+ ⅛
93	67⅛	Louisv & Nash (4⅛g)	4	90	89⅛	90	+ 1
30	20	Louisv G&E A (1⅛) XD	7	29	28⅛	28⅛	— ⅛
35	22⅛	Ludlum Stl (⅛g)	9	27⅛	27⅛	27⅛	— ⅛
		M					
42	35	MacAnd & F (2a)	1	36	36	36	+ ⅛
130⅛	127⅛	MacAnd & F pf (6)	10	130	130	130	
38⅛	27⅛	Mack Trucks (1)	15	37⅛	36⅛	37⅛	+ 1⅛
49⅛	40⅛	Macy (R H) (2)	1	47⅛	47⅛	47⅛	— ⅛
14⅛	9⅛	Mad Sq Gar (.60a)	1	10⅛	10⅛	10⅛	
49	34½	Magma Cop (2)	16	47	44⅝	47	+ 3
3⅝	1⅝	Manati Sug	4	2⅝	2½	2⅝	+ ⅛
17½	7⅝	Manati Sug pf	3	16	15⅝	15⅝	— ⅛
13	7	Mandel Bros	1	12	12	12	
23⅛	14¼	Manh Ry mod gtd	4	16¼	16	16¼	— ⅛
6⅝	3⅛	Maracaibo Oil	4	3⅝	3⅛	3⅝	+ ⅛
12⅝	8½	Marine Midl (.40)	20	11⅝	11⅛	11⅝	— ⅛
3⅛	1⅛	Market St Ry	1.20	1⅛	1⅛	1⅛	
30⅞	18⅝	Mark St Ry pr pf	1.40	26	25	25	+ 1
50⅝	41	Marlin-Rock (2a)	3	50	49⅝	49⅝	+ ⅛
19⅝	11⅛	Marsh Field	8	14⅝	14⅛	14⅛	— ⅛
12	6½	Martin-Parry	17	10	9⅝	9⅝	
37½	27½	Math Alkali (1½)	10	35⅝	35⅛	35⅝	— ⅛
59⅝	43⅝	May Dept Strs (2)	5	59⅝	59	59	— ⅛
110½	103	Maytag 1 pf (6)	80	108½	108	108	— 1
34⅝	29	McCall (2)	5	34	34	34	
17⅛	12⅛	McCrory Strs	2	16	16	16	
24	16	McGraw-Hill	1	19¼	19¼	19¼	+ ⅛
49⅛	39⅝	McIntyre Porc (2)	4	42⅛	42	42	— ⅛
11⅝	8⅝	McKess & Rob	30	10⅛	9⅝	10	+ ⅛
46	37⅝	McKess & Rob pf (3)	9	45	44⅛	45	+ ⅛
15⅛	11⅛	McLellan Strs	17	14⅝	14	14	+ ⅛
10⅛	6⅛	Mengel	19	9⅛	9⅛	9⅛	+ ⅛
72⅛	50	Mengel pf	50	72⅛	70⅛	72⅛	+ 2⅛
63	40⅝	Mesta Mach (3¼g)	39	63	62	62⅛	+ ⅛
12⅛	5⅛	Miami Cop	3	9⅛	9⅛	9⅛	— ⅛
23⅛	17⅛	Mid-Cont Pet (.40g)	11	22⅛	21⅛	21⅛	
47⅛	21⅛	Midland Stl (1)	16	43	42⅛	42⅛	+ ⅛
131⅛	110	Midl Stl 1 pf (8)	80	125	125	125	
1⅛	⅛	Minn & St L	5	⅛	⅛	⅛	
98	65	Minn-Honey (1½a)	1	92	92	92	
12⅛	6⅛	Minn-Mol Imp	10	7⅛	7⅛	7⅛	
3⅛	3	Minn StP&SSM LL	10	3⅛	3⅛	3⅛	+ ⅛
26⅛	16⅛	Mission Corp	1	20	20	20	— ⅛
9⅛	5⅛	Mo-Kan-T	10	9	8⅛	8⅛	+ ⅛
32⅛	14⅛	Mo-K-T pf	17	30⅛	30	30	— ⅛
4	2⅛	Mo Pac	6	2⅛	2⅛	2⅛	+ ⅛
7⅛	3⅛	Mo Pac pf	20	6⅛	5⅛	6⅛	+ ⅛
28⅛	19⅛	Mohawk Cpt (1)	1	21	21	21	
103	79	Monsanto Ch (1a)	1	99⅛	99⅛	99⅛	
48	35⅛	Montgom Ward (.60g)	49	46⅛	45⅛	45⅛	
59⅛	44	Morrell & Co (2.40)	1	48	48	48	
1⅛	⅛	Mother Lode	13	1	⅛	⅛	— ⅛
41⅛	28⅛	Motor Prod (2a)	6	39⅛	39	39⅛	+ ⅛
22⅛	15⅛	Motor Wheel (1)	19	21	20⅛	21	+ ⅛
20⅛	11⅛	Mullins Mfg B	38	20⅛	20	20	
89⅛	70	Mullins pf (7)	60	88	88	88	
32⅛	21	Munsingwear (2⅛g)	2	30⅛	30⅛	30⅛	
79⅛	44	Murphy (G C) (1.60)	5	68⅛	67	68	+ 2
22⅛	14	Murray Corp	93	20⅛	20	20⅛	
53	43	Myers & Bro (2a)	2	52	52	52	+ 2⅛
		N					
21⅛	15	Nash Mot (1)	47	16⅛	16⅛	16⅛	
30⅛	20⅛	Nash Ch & St L	2.60	30	29⅛	29⅛	+ ⅛
17⅛	12⅛	Nat Acme (⅛g)	7	16⅛	16⅛	16⅛	
38⅛	31⅛	Nat Biscuit (1.60)	20	32	31⅛	31⅛	— ⅛
164	153	Nat Bis pf (7)	1	157	157	157	— 3
30	21⅛	Nat Cash R (½)	16	25⅛	24⅛	25	+ ⅛
28⅛	21	Nat Dairy Pr (1.20)	36	28⅛	27⅛	27⅛	+ ⅛
15⅛	10	Nat Dept Strs	29	15⅛	15⅛	15⅛	+ ⅛
33⅛	25⅛	Nat Distil (2)	64	30	29⅛	29⅛	+ ⅛
31⅛	26⅛	Nat Lead (⅛a)	7	28⅛	28⅛	28⅛	+ ⅛
144	137⅛	Nat Lead pf B (6)	60	144	143⅛	144	+ 1
14⅛	9⅛	Nat Pow & Lt (.60)	74	12⅛	11⅛	12⅛	+ ⅛
75	57⅛	Natl Stl (1⅛)	10	66⅛	66⅛	66⅛	+ ⅛
69⅛	19⅛	Nat Supply	8	63⅛	61⅛	61⅛	— 1⅛
11⅛	7⅛	Nat Tea (.60)	2	8⅛	8⅛	8⅛	
13⅛	10⅛	Natomas (.80)	3	10⅛	10⅛	10⅛	
59⅛	41	Newberry (J J) (2.40)	3	57	56⅛	56⅛	
15⅛	9	Newport Indust	14	15	14⅛	14⅛	+ ⅛
55	32⅛	N Y Air Br (⅛g)	2	53	52⅛	52⅛	+ ⅛
43⅛	27⅛	N Y Central	300	43⅛	42⅛	42⅛	+ ⅛
37⅛	17⅛	N Y Chi & St L	30	37⅛	36⅛	37⅛	+ 1⅛
81⅛	36⅛	N Y Chi & St L pf	12	80⅛	79	79	+ ⅛
17⅛	10⅛	N Y Dock pf	20	12⅛	11⅛	12⅛	+ 1⅛
2⅛	1	N Y Investors	1	1⅛	1⅛	1⅛	
5⅛	3	N Y N H & H	6	3⅛	3⅛	3⅛	
14⅛	7⅛	N Y N H pf	5	9	8⅛	8⅛	+ ⅛
7⅛	4	N Y Ont & W	17	5⅛	5⅛	5⅛	+ ⅛
15⅛	9⅛	N Y Shipbldg	3	12⅛	12	12	+ ⅛
82	57	N Y Shipbldg pf	6	80	80	80	
100	83	N Y Steam $6 pf (6)	40	99	99	99	+ ⅛
111⅛	105	Norf & W pf (4)	1.70	100⅛	109⅛	109⅛	
2⅛	1⅛	Norfolk Sou	3	1⅛	1⅛	1⅛	+ ⅛
10⅛	6⅛	No Am Aviat	17	8⅛	8⅛	8⅛	
35⅛	23⅛	North Am (1)	99	32⅛	31⅛	32⅛	+ ⅛
36⅛	23⅛	Northern Pac	69	27⅛	27	27	
31⅛	19	Norw T & R pf	10	19	19	19	— 1
		O					
17⅛	12⅛	Ohio Oil (⅛g)	74	13⅛	12⅛	13	— ⅛
54⅛	24⅛	Oliver Farm	13	41	39⅛	41	+ 1⅛
25⅛	17	Omnibus	11	19⅛	19⅛	19⅛	+ ⅛
14	8	Oppenheim Coll	2	12⅛	12⅛	12⅛	+ ⅛
32⅛	24⅛	Otis Elev (.60)	15	27⅛	27⅛	27⅛	+ ⅛
20⅛	12⅛	Otis Stl	29	16⅛	15⅛	15⅛	
95⅛	70	Otis Stl pr pf	6	85	83⅛	85	+ 2
164	128	Owens-Ill Gl (5)	4	146	144	144	— 1
		P					
17⅛	13	Pac Am Fish (1)	5	16⅛	16⅛	16⅛	
9⅛	3⅛	Pac Coast	10	5⅛	5⅛	5⅛	
17	8⅛	Pac Cst 1 pf	20	11⅛	11⅛	11⅛	+ ⅛
41	30⅛	Pac G & El (1½)	13	38⅛	38⅛	38⅛	+ ⅛
58⅛	47⅛	Pac Ltg (2.40)	11	54⅛	53	53⅛	+ ⅛
19⅛	14⅛	Pac Mills	1	19	19	19	+ ⅛
130	118	Pac T & T (6)	30	129	128⅛	129	+ 1⅛
18	11⅛	Pac West Oil (⅛g)	7	15	14⅛	15	+ ⅛
13	6⅛	Packard Mot (⅛g)	359	11⅛	11	11⅛	+ ⅛
20⅛	12⅛	Pan-Am Pet	1	12⅛	12⅛	12⅛	+ ⅛
4⅛	1⅛	Panhand P & R	1	2⅛	2⅛	2⅛	+ ⅛
74⅛	18⅛	Panhand pf	30	65	55	55	+ 3
12	7⅛	Param Pict	24	8⅛	8	8⅛	+ ⅛
87⅛	59	Param Pict 1 pf	9	71⅛	71	71⅛	+ ⅛
12⅛	8⅛	Param Pict 2 pf	11	9	8⅛	8⅛	+ ⅛
28	17⅛	Park & Til	2	26	26	26	
5⅛	2⅛	Park Utah	5	3⅛	3⅛	3⅛	+ ⅛
28⅛	23	Parker Rust-Pr (1½)	9	24⅛	23⅛	23⅛	— ⅛
10	4⅛	Parmelee Trans	6	5⅛	5⅛	5⅛	+ ⅛
11⅛	6⅛	Pathe Film	25	7⅛	7⅛	7⅛	+ ⅛
17⅛	10⅛	Patino Min	4	11⅛	11⅛	11⅛	— ⅛
2⅛	1⅛	Peerless Corp	2	2⅛	2⅛	2⅛	+ ⅛
73	60	Penick & Ford (3)	2	62	62	62	+ 1
92	69	Penney (J C) (3)	5	89	88⅛	89	+ 1⅛
10⅛	4⅛	Penn-Dix Cem	8	6⅛	6⅛	6⅛	— ⅛
27⅛	17	Penn Gl Sand ctf	6	21	21	21	— ⅛
39	28⅛	Penn R R (1g)	93	38⅛	38⅛	38⅛	+ ⅛
54⅛	38	People's G L & C	13	52⅛	51⅛	52⅛	+ ⅛
7⅛	3⅛	Peoria & East	1	7	7	7	
46⅛	25⅛	Pere Marq	1	42⅛	42⅛	42⅛	
104⅛	64⅛	Pere M pr pf	2	104⅛	103	104⅛	+ 2⅛
25⅛	16	Pet Milk (1)	1	25⅛	25⅛	25⅛	+ ⅛
18	12⅛	Petro Corp (⅛g)	4	13⅛	13⅛	13⅛	— ⅛
19⅛	10⅛	Pfeiffer Brew (1.20)	9	12⅛	12⅛	12⅛	— ⅛
40⅛	25⅛	Phelps Dodge (⅛g)	22	38⅛	38⅛	38⅛	+ ⅛
54⅛	45⅛	Phila Co 6% pf (3)	1	53	53	53	
97	81⅛	Phila Co pf (6)	1	96⅛	96⅛	96⅛	+ 1⅛
3⅛	1⅛	Phila R C & I	6	2	2	2	
101⅛	66	Philip Morris (3)	33	92⅛	92⅛	92⅛	+ 1⅛
49⅛	38⅛	Phillips Pet (1a)	37	42⅛	41⅛	41⅛	— ⅛
84	70	Phoenix Hos pf(3½) EX	10	70	70	70	— ⅛
17	8	Pierce Oil pf	1	10⅛	10⅛	10⅛	+ ⅛
2⅛	1⅛	Pierce Pet	6	1⅛	1⅛	1⅛	
37⅛	30	Pills Flour (1.60)	1	30⅛	30⅛	30⅛	— ⅛
41⅛	21	Pitt & W Va	1.30	35⅛	34⅛	34⅛	— ⅛
52	35⅛	Pitt Coal pf	1	51	51	51	
11⅛	7⅛	Pitt Sc-w & B (⅛g)	33	10⅛	10⅛	10⅛	— ⅛
85⅛	49	Pitt Stl pf	50	78	76⅛	78	+ 2
9⅛	3	Pitt United	7	7⅛	7⅛	7⅛	
91⅛	58⅛	Pitt United pf	1.80	90⅛	90	90⅛	+ 3⅛
17⅛	11⅛	Plymouth Oil (⅛g)	121	17⅛	16	16⅛	+ 1⅛
20⅛	12	Poor & Co B	28	20⅛	20	20	
9⅛	4⅛	Porto R-Am T A	1	6	6	6	— ⅛
12⅛	6⅛	Postal T & C pf	3	7⅛	7⅛	7⅛	— ⅛
3⅛	2⅛	Pressed Stl Car	6	3	3	3	— ⅛
49	40⅛	Procter & Gam (1½a)	7	46⅛	46	46⅛	+ ⅛
49⅛	39	Pub Svc N J (2.40)	9	46⅛	46	46⅛	
144⅛	128	Pub S NJ 7% pf (7)	1	138	138	138	— 1
113	103⅛	Pub S NJ $5 pf (5)	1	108⅛	108	108	
57⅛	36⅛	Pullman (1½)	32	56⅛	56⅛	56⅛	+ ⅛
24⅛	16	Pure Oil	130	17⅛	16⅛	17	+ ⅛
118	91⅛	Pure Oil 6% pf (6)	5	96	96	96	
133⅛	103	Pure Oil pf (8)	2.50	106⅛	106⅛	106⅛	
17⅛	9⅛	Purity Bak (.40)	36	15⅛	15	15⅛	
		R					
14⅛	9⅛	Radio	127	11⅛	10⅛	10⅛	— ⅛
9⅛	5	Radio-Keith-O	28	6⅛	6⅛	6⅛	— ⅛
18⅛	11	RR Sec Ill C Stk	20	17⅛	17⅛	17⅛	+ ⅛
38⅛	28⅛	Raybestos-Man (1½) XD	1	33⅛	33⅛	33⅛	— ⅛
48⅛	35⅛	Reading Co (2)	2	45⅛	45⅛	45⅛	
42	37	Read 2 pf (2)	1	42	42	42	+ ⅛
16⅛	9⅛	Real Silk	1	10⅛	10⅛	10⅛	+ ⅛
20⅛	12⅛	Reliable Strs	2	17⅛	17	17⅛	
23⅛	17⅛	Rem Rand (.60a)	35	18⅛	17⅛	17⅛	
24⅛	21	Rem R pr pf (1¼)	1	22	22	22	
99⅛	85⅛	Rem R $6 pf (6)	3	88	88	88	+ 1
8⅛	4⅛	Reo Mot	43	5	4⅛	4⅛	+ ⅛
26⅛	16⅛	Repub Stl	95	22⅛	22⅛	22⅛	+ ⅛
108	77	Rep Stl cv pf	8	108	107⅛	108	+ 1⅛
100	78⅛	Rep Stl pf A (6)	5	100	99	100	+ 1
16⅛	10	Revere C & Br	2	15⅛	15⅛	15⅛	+ ⅛
43	24⅛	Rev C & Br A	3	43	42⅛	43	+ ⅛
120	90	Rev C & B pf	30	116⅛	116⅛	116⅛	+ ⅛
34	22⅛	Reynolds Met (1)	3	25⅛	25⅛	25⅛	— ⅛
30	25	Reynolds Sp	4	28	27	27	
58⅛	50	Rey Tob B (3)	4	56⅛	56⅛	56⅛	+ ⅛
35	19⅛	Ritter Dent	2	28	27	28	+ 1
10⅛	5⅛	Rutland pf	1	6⅛	6⅛	6⅛	
		S					
35⅛	27	Safeway Strs (2)	7	29⅛	29⅛	29⅛	— ⅛
29⅛	22	St Jos Lead (⅛g)	6	25⅛	24⅛	25	— ⅛
6⅝	2⅝	St L-San F pf	3	4⅝	4⅝	4⅝	— ⅛
14	7⅝	St L Southw	60	11½	11¼	11½	+ ⅛
18⅝	11	Savage Arms	4	14⅛	14⅛	14⅛	— ⅛
52	37⅝	Schenley Distill (⅛g)	64	47⅛	45⅛	47⅛	+ 1⅛
4⅛	1⅝	Schulte Ret	1	1⅛	1⅛	1⅛	
4⅛	2	Seab Air pf	2	2⅛	2⅛	2⅛	+ ⅛
43⅝	30⅛	Seaboard Oil (1)	20	32⅝	32	32⅛	+ ⅛
85⅝	59⅝	Sears Roeb (2)	26	85⅛	84⅛	84⅛	+ ⅛
73	61⅛	Second Nat pf (2.90k)	50	69	68⅛	69	+ 1⅛
25⅛	15⅛	Servel (.60)	37	25⅛	25	25	— ⅛
32	20⅛	Sharon Stl Corp	3	24⅛	24	24	— ⅛
8⅛	4⅛	Sharp & Dohme	10	7⅛	7⅛	7⅛	
16⅛	11⅛	Shattuck (FG) (⅛)	2	15	14⅛	14⅛	— ⅛
10⅛	14⅛	Shell Union	16	18⅛	18⅛	18⅛	— ⅛
14⅛	8⅛	Silver King Coalit (.40)	3	9⅛	9⅛	9⅛	— ⅛
38⅛	19⅛	Simmons (⅛g)	30	37⅛	37⅛	37⅛	+ ⅛
6⅛	3⅛	Simms Pet	2	4	4	4	— ⅛
31⅛	19⅛	Skelly Oil	6	27⅛	26⅛	26⅛	— ⅛
75	55	Sloss-S Stl & I	10	61⅛	61⅛	61⅛	— 1
26⅛	21⅛	Snyder Pack	2	22	22	22	— ⅛
17	12⅛	Socony-Vacuum (.45g)	36	13⅛	13⅛	13⅛	— ⅛
7⅛	3⅛	Sou Am G&P (.20g)	31	5⅛	5⅛	5⅛	— ⅛
35⅛	26	So P R Sug (2a)	32	35⅛	34⅛	35	— ⅛
32⅛	25	Sou Cal Ed (1½)	12	31⅛	30⅛	31⅛	+ ⅛
43⅛	23⅛	Sou Pac	78	42⅛	41⅛	42⅛	+ ⅛
23	12⅛	Sou Ry	50	22⅛	21⅛	21⅛	+ ⅛
42⅛	19	Sou Ry pf	32	40⅛	40	40⅛	+ ⅛
9⅛	5⅛	Sparks With	12	7⅛	7	7	— ⅛
18	6⅛	Spear & Co	2	17⅛	17⅛	17⅛	+ ⅛
24⅛	15⅛	Sperry Corp (1g)	32	21⅛	21	21	— ⅛
29⅛	13⅛	Spicer Mfg	13	27⅛	27⅛	27⅛	— ⅛
85⅛	63	Spiegel May Stern (3)	8	83	82	82	— ⅛
31⅛	21⅛	Square D Co B (⅛g)	5	28	28	28	— ⅛
18	14⅛	Std Brands (.80)	61	15⅛	15⅛	15⅛	— ⅛
129	130⅛	Std Bran pf (7)	20	127	127	127	+ 1
13⅛	9⅛	Std Com Tob	2	10⅛	10⅛	10⅛	— ⅛
9⅛	5⅛	Std G & El	51	8	7⅛	7⅛	— ⅛
19⅛	9⅛	Std G & E pf	114	19⅛	18⅛	19	+ ⅛
50⅛	24⅛	Std G&E $6 p pf	13	49⅛	47	49	+ 1⅛
55	26⅛	Std G&E $7 p pf	81	54⅛	53	53⅛	+ 1
3⅛	2	Std Invest	14	3⅛	3	3⅛	+ ⅛
47⅛	35	Std Oil Cal (1a)	46	35⅛	35⅛	35⅛	— ⅛
40⅛	32⅛	Std Oil Ind (1a)	17	37⅛	37	37⅛	— ⅛
70	51⅛	Std Oil N J (1a)	33	64	63⅛	63⅛	— ⅛
34⅛	24⅛	Starrett (L S) (.70g)	8	34⅛	33	34⅛	+ 1⅛
74	65	Sterl Prod (3.60)	3	73	72⅛	73	+ ⅛
4⅛	2⅛	Sterl Sec A	5	3⅛	3⅛	3⅛	— ⅛
12⅛	8⅛	Sterl Sec pf	5	11⅛	11⅛	11⅛	— ⅛
24⅛	16⅛	Stewart-Warn (⅛)	32	18⅛	18⅛	18⅛	— ⅛
21⅛	14⅛	Stone & Web	64	20	19⅛	19⅛	— ⅛
14⅛	9⅛	Studebaker	171	13⅛	13⅛	13⅛	— ⅛
91	72	Sun Oil (1a)	4	80⅛	80	80⅛	+ 1
124	118	Sun Oil pf (6)	20	121	121	121	
40⅛	27	Superheater (½)	7	36⅛	36⅛	36⅛	— ⅛
6⅛	3	Superior Oil	56	4⅛	3⅛	4	— ⅛
17⅛	9⅛	Superior Stl	22	17⅛	17⅛	17⅛	— ⅛
36	23	Sutherland Pap (1a)	3	34	34	34	— ⅛
10⅛	6⅛	Sweets Co	5	10⅛	10	10	— ⅛
25	20⅛	Swift & Co (1a)	7	22	21⅛	21⅛	— ⅛
35⅛	28⅛	Swift Int (2)	3	30⅛	30⅛	30⅛	— ⅛
2⅛	1⅛	Symington	12	2	2	2	— ⅛
14⅛	5⅛	Symington A	5	14⅛	14⅛	14⅛	+ ⅛
		T					
10⅛	5⅛	Tenn Corp	10	7	6⅛	6⅛	— ⅛
40	28⅛	Texas Corp (1a)	25	38	37⅛	37⅛	— ⅛
39⅛	33	Tex Gulf Sul (2)	19	38⅛	38⅛	38⅛	
15⅛	7⅛	Tex Pac C & O (⅛g)	28	11⅛	11⅛	11⅛	+ ⅛
14⅛	9⅛	Tex Pac L Tr	16	10⅛	10	10	+ ⅛
62⅛	59	Thatch cv pf (3.60)	1	61⅛	61⅛	61⅛	+ ⅛
12⅛	8⅛	Thermoid	14	9⅛	8⅛	9	— ⅛
30⅛	23⅛	Third Nat Inv (1.15g)	1	29⅛	29⅛	29⅛	— ⅛
12⅛	8⅛	Thompson (J R) (⅛)	2	10⅛	10⅛	10⅛	+ ⅛
32⅛	24⅛	Thompson Prod (.60g)	6	29⅛	28⅛	28⅛	— ⅛
8⅛	4⅛	Thompson-Star	16	5⅛	5⅛	5⅛	— ⅛
19⅛	14⅛	Tide-Wat As (.60)	17	16⅛	16⅛	16⅛	— ⅛
22	12⅛	Timk-Det Ax (1a)	39	21⅛	21⅛	21⅛	+ ⅛
72⅛	56	Timk Roll B (2a)	22	64⅛	63⅛	63⅛	— ⅛
14⅛	11	Transamerica (.40a)	32	13⅛	13⅛	13⅛	+ ⅛
27⅛	14⅛	Trans & West Air	9	19⅛	19⅛	19⅛	— ⅛
16⅛	10⅛	Transue & Will (.35g)	4	15	14⅛	14⅛	— ⅛
12	7⅛	Tri-Cont Corp (⅛g)	11	10⅛	9⅛	10	
109⅛	93	Tri-Cont pf (6)	1	107	107	107	— 1
7⅛	4⅛	Truax-Trear	2	7⅛	7⅛	7⅛	+ ⅛
32⅛	22⅛	Twent Cen-Fox F	48	31	30⅛	30⅛	+ ⅛
41	31⅛	Twent C-Fox F pf (1½)	28	39	38⅛	38⅛	— ⅛
15⅛	8⅛	Twin City R T	10	15⅛	14⅛	14⅛	— ⅛
95⅛	65⅛	Twin City pf	1.60	94	93	93⅛	+ ⅛
		U					
8⅛	2⅛	Ulen & Co	6	3⅛	3⅛	3⅛	— ⅛
99	74⅛	Underwood-Ell (3)	1	80⅛	80⅛	80⅛	— ⅛
52⅛	38⅛	Un Bag & P (2)	5	40⅛	40	40⅛	— ⅛
100	71⅛	Un Carbide (2.80)	12	96⅛	95⅛	95⅛	+ ⅛
28⅛	20⅛	Un Oil Cal (1)	11	21⅛	21	21	— ⅛
100	90⅛	Un Pac pf (4)	1	97	97	97	
31⅛	22⅛	Un Tank Car (1.20)	2	26⅛	26⅛	26⅛	— ⅛
20⅛	16⅛	Unit Air Line	22	17⅛	17⅛	17⅛	— ⅛
32⅛	20⅛	Unit Aircr Corp	19	25⅛	25	25⅛	— ⅛
28⅛	24⅛	Unit Bis (1.60)	4	26⅛	26⅛	26⅛	— ⅛
87⅛	68	Unit Carbon (2.40)	1	87⅛	87⅛	87⅛	+ ⅛
30	22⅛	Unit-Carr Fast (2)	8	30	29⅛	29⅛	+ ⅛
9⅛	5⅛	United Corp	71	7⅛	7⅛	7⅛	+ ⅛
48⅛	40⅛	United Corp pf (3)	4	47	47	47	+ ⅛
16⅛	10⅛	Unit Drug	30	15	14⅛	14⅛	— ⅛
29⅛	15	Unit Dyewood (1)	3	26⅛	26⅛	26⅛	— ⅛
7⅛	4	Unit El Coal	4	5⅛	5⅛	5⅛	+ ⅛
42	32⅛	Unit Eng & Fdy (2)	18	41⅛	40⅛	41⅛	+ ⅛
85⅛	66⅛	Unit Fruit (3)	4	80⅛	79⅛	80	— ⅛
19⅛	14⅛	United Gas Imp (1) XD	39	16⅛	16⅛	16⅛	+ ⅛
12⅛	6⅛	Unit Paperbd	2	10⅛	10⅛	10⅛	— ⅛
20	13	U S & For Sec	10	13⅛	13⅛	13⅛	+ 1⅛
19⅛	10	U S Distrib pf	1.10	13⅛	13⅛	13⅛	+ 2⅛
39⅛	24⅛	U S Freight (1)	13	30⅛	28⅛	30⅛	+ ⅛
110⅛	80⅛	U S Gypsum (2)	2	99⅛	99⅛	99⅛	— ⅛
18⅛	8⅛	U S Hoff Mach	4	16	15⅛	15⅛	— ⅛
51	49	U S Hoff M pf	3	51	51	51	
39	31⅛	U S Indus Alco	64	33⅛	31⅛	33	+ 1
9⅛	5⅛	U S Leather	4	5⅛	5⅛	5⅛	— ⅛
18⅛	10⅛	U S Lea A	5	12⅛	12⅛	12⅛	— ⅛
55⅛	21⅛	U S Pipe (1⅛)	24	54⅛	54	54⅛	+ ⅛
13	7⅛	U S Real & Im	10	9⅛	9⅛	9⅛	— ⅛
35	16⅛	U S Rubber	35	30⅛	29⅛	29⅛	+ ⅛
80⅛	47	U S Rub 1 pf	4	73⅛	73⅛	73⅛	+ ⅛
96⅛	72⅛	U S Smelt R (8g)	10	78	77	77	— ⅛
72⅛	46⅛	U S Steel	464	70⅛	69⅛	70	+ ⅛
139⅛	115⅛	U S Steel pf (4)	7	139⅛	138⅛	138⅛	+ ⅛
7⅛	5	Unit Strs A	6	6⅛	6⅛	6⅛	— ⅛
89	67⅛	Unit Strs pf (3k)	2	93	91	93	+ 4
78⅛	57⅛	Univ Leaf Tob (3a)	1	75	75	75	
115	50	Univ Pict 1 pf	40	107⅛	107	107	
7	3⅛	Util P & Lt A	48	4⅛	4⅛	4⅛	— ⅛
		V					
2⅛	1	Vadsco	15	1⅛	1⅛	1⅛	
50	30	Vadsco pf	10	36	36	36	
45	28⅛	Van Raalte (1⅛g)	1	42⅛	42⅛	42⅛	— ⅛
27⅛	16⅛	Vanadium	28	24	23⅛	23⅛	— ⅛
79⅛	79⅛	Vicks S & Pac (3)	10	79⅛	79⅛	79⅛	— ⅛
48⅛	40	Vick Chem (2a)	4	44⅛	43⅛	44⅛	+ ⅛
8	4⅛	Va-Caro Chem	2	4⅛	4⅛	4⅛	
48⅛	28⅛	Va-C Chem 6% pf	2	33	32⅛	32⅛	
		W					
4⅛	2⅛	Wabash Ry	1	2⅛	2⅛	2⅛	
10⅛	5	Wabash pf A	1	7	7	7	— ⅛
16⅛	9⅛	Waldorf Strs (.80)	15	16	15⅛	15⅛	— ⅛
34⅛	30	Walgreen (2)	2	34	34	34	— ⅛
10	5⅛	Walworth	67	8⅛	8⅛	8⅛	— ⅛
24⅛	10⅛	Ward Bak A	18	24⅛	23⅛	24	+ ⅛
5	2⅛	Ward Bak B	14	4⅛	4⅛	4⅛	— ⅛
86	47⅛	Ward Bak pf (3g)	4	86	81	86	+ 3⅛
14⅛	9⅛	Warner Pict	99	13⅛	13	13⅛	— ⅛
2⅛	1⅛	Warner-Quin	2	1⅛	1⅛	1⅛	
29⅛	21	Warren Fdy & P (1)	28	29⅛	28⅛	28⅛	— ⅛
29⅛	19⅛	Waukesha Mot (.60a)	3	23	23	23	— ⅛
11⅛	6⅛	Webster Eisen	1	7	7	7	— ⅛
46⅛	33⅛	Wess O & S (⅛a)	8	42	41⅛	41⅛	+ ⅛
106	91⅛	W Penn El A (7)	1	105	105	105	+ 1
110	96	W Penn El 7% pf (7)	20	108⅛	107	108⅛	+ ⅛
101	87	W Penn El 6% pf (6)	90	100	100	100	
12	8⅛	West Mary	14	9⅛	9⅛	9⅛	— ⅛
4	2	West Pac	1	2⅛	2⅛	2⅛	— ⅛
9	5⅛	West Pac pf	1	5⅛	5⅛	5⅛	— ⅛
95	72⅛	West Un Tel (2g)	32	88⅛	87⅛	88	+ ⅛
48⅛	34⅛	Westingh Air (1)	32	43⅛	42⅛	43⅛	+ 1
147	94⅛	West El & M (2½g)	30	140⅛	139⅛	139⅛	— ⅛
33⅛	22⅛	Weston El In (⅛g)	4	26	25⅛	25⅛	— ⅛
32	19⅛	Westvaco Chl (.40a)	2	26	26	26	+ ⅛
37⅛	21⅛	Wheeling Stl	2	28⅛	28⅛	28⅛	+ ⅛
100⅛	84	Wheeling Stl pf (2k)	1	95	95	95	+ 3
28⅛	18⅛	White Mot	38	22⅛	21⅛	21⅛	+ ⅛
17⅛	13⅛	White Rk M Sp (1.05g)	4	14	14	14	
5⅛	2⅛	Wilcox O & G	4	3⅛	3⅛	3⅛	+ ⅛
11	6⅛	Wilson & Co (½)	16	8⅛	8	8	— ⅛
56⅛	44⅛	Woolworth (2.40)	26	54⅛	54⅛	54⅛	— ⅛
78⅛	56	Wor P & M pf A	1.90	75	74	74⅛	— ⅛
68⅛	47	Wor P & M pf B	1	64	64	64	— ⅛
79	63⅛	Wrigley Jr (3a)	2	66⅛	66⅛	66⅛	+ 2⅛
		Y					
45	33⅛	Yale & Towne (.60)	2	41	40⅛	40⅛	+ 1⅛
21⅛	8⅛	Yell Tk & C	128	20⅛	19⅛	19⅛	+ ⅛
145	83⅛	Yell Trk 7% pf	1	145	141	145	+ 7⅛
55	42⅛	Young S & W (3)	14	46⅛	46⅛	46⅛	— ⅛
81⅛	41⅛	Youngst Sh & T	81	81⅛	79⅛	81⅛	+ 1⅛
122	105	Youngst Sh&T pf (5½)	1	120	120	120	
		Z					
39⅛	11⅛	Zenith Radio	19	36	35⅛	36	+ ⅛
9⅛	5⅛	Zonite Prod	1	6⅛	6⅛	6⅛	

Rates of dividends in the foregoing table are annual disbursements based on the last quarterly or semi-annual declaration. Unless otherwise noted, special or extra dividends are not included. XD—Ex dividend. EX—First sale since ex dividend date or dates. XR—Ex rights. (a) Also extra or extras. (e) Paid last year. (f) Payable in stock. (g) Declared or paid so far this year. (h) Cash or stock. (k) Accumulated dividend paid or declared this year.

Dow-Jones Averages

By the United Press.

New York, Aug. 28.

Stocks—	Open	High	Low	Close	Net ch.
30 industrials	167.11	168.92	166.21	168.78	+0.01
20 rails	53.96	54.41	53.81	54.10	+0.29
20 utilities	34.38	34.88	34.18	34.62	+0.48

Transactions in stocks used in averages today:

Industrials	157,100
Rails	111,200
Utilities	119,300

Commodities Price Range

	Yesterday.	Prev. day.	Week ago.	Month ago.	Year ago.
Cotton, New York (Oct.)	11.38	11.48	11.53	12.30	10.65
Wheat, Chicago (Sept.)	1.08½	1.11⅛	1.12¼	1.06⅛	87½
Corn, Chicago (Sept.)	1.08⅛	1.10⅛	1.12½	91¾	79⅝
Oats, Chicago (Sept.)	42	42½	43⅝	37¼	25¼
Cattle, choice steers, Balto.	8.50	8.65	8.10	7.85	9.50
Hogs, choice, Baltimore	11.85	11.85	12.15	11.65	11.50
Lambs, choice, Baltimore	10.65	10.25	10.25	10.75	9.75
Eggs, special, New York	36.25	35.50	33.50	35.00	31.00
Butter, creamery, New York	35.00	35.25	35.75	34.25	26.25
Flour, New York	7.25	7.25	7.50	7.05	8.00
Coffee, New York	8.50	9.50	9⅝	9.25	8⅛
Raw sugar, New York	3.70	3.70	3.70	3.70	3.50
Steel, Pittsburgh bar	1.95	1.95	1.95	1.95	1.80
Rubber, New York	16.22	16.26	16.05	16.45	11.81
Pig iron	19.50	19.50	19.50	19.50	19.50
Tin	42.90	42.75	42.25	41.75	49.25
Copper, electrolytic	9.75	9.75	9.75	9.75	8.50
Bar gold, London (8)	34.80	34.77	34.76	34.85	34.84
Bar silver, New York	44.75	44.75	44.75	44.75	65.75
Zinc, East St. Louis	4.80	4.80	4.80	4.80	4.60
Lead, New York	4.60	4.60	4.60	4.60	4.35

New York Curb Stocks

By the Associated Press.

Total stock sales yesterday, 287,000 shares; year ago, 181,015 shares. Total bond sales yesterday, $2,500,000; year ago, $2,702,000.

Sales in hundreds.		High	Low	Close
	A			
1	†Aero Sup Mfg B	3⅛	3⅛	3⅛
1.25	Ala Gt Sou (1½g)	59½	59	59½
.20	Ala Pow $7 pf (7)	81	80¾	81
.10	Ala Pow $6 pf (6)	72	72	72
3	†Allen Ind (1a)	26⅛	26	26⅛
1.50	Alum Co Am	131⅛	130¾	130¾
1.50	Alum Co pf (1½)	116	116	116
1	Alum Goods (.60a)	17⅛	17⅛	17⅛
1	†Am Beverage	2⅛	2⅛	2⅛
1	Am Capital B	1⅛	1⅛	1⅛
5	†Am CitP&LB (.20g)	7	6⅛	6⅛
16	Am Cyan B (.60)	34⅛	34⅛	34⅛
1	†Am Equities (.15e)	4⅛	4⅛	4⅛
1	†Am & Fgn P war	3⅛	3⅛	3⅛
21	Am Gas&El (1.40)	43⅛	41⅛	43⅛
8	†Am Gen	9⅛	9⅛	9⅛
1.50	†Am Gen $2 pf (2)	34	33	33
2	Am Laun Mch(.35g)	25⅛	25⅛	25⅛
11	Am Light&T (1.20)	24	23⅛	24
11.50	Am Mfg	40	36⅛	39
2	†Am Maracaibo	1	1	1
1	Am Meter	25	25	25
1	Am Pot & Chem(1g)	29	29	29
13	Am Sup Power	2⅛	2⅛	2⅛
1	Am Sup P pf	46	46	46
31	Anch Post F	2⅛	2⅛	2⅛
2	†Ang Wupp (.20)	5⅛	5⅛	5⅛
1	Apex Elec	31⅛	31⅛	31⅛
11	Ark Nat Gas	5⅛	5	5⅛
66	Ark Nat Gas A	5⅛	5	5⅛
3	Ark Nat Gas pf	9⅛	9⅛	9⅛
.50	ArkP & L pf (5⅛k)	93⅛	93⅛	93⅛
7	†Art Met Wks (.60)	13⅛	13⅛	13⅛
1	As El Ind (.297g)	13⅛	13⅛	13⅛
13	†As G & El A	1⅛	1⅛	1⅛
3	As G&El war	3-32	3-32	3-32
1	As G & El pf	11⅛	11⅛	11⅛
1	As Invest (1½a)	47⅛	47⅛	47⅛
1	†As Rayon	2⅛	2⅛	2⅛
2	Atl Cst Fish	10	9⅛	10
.50	Atl Cst Line (1e)	32⅛	32⅛	32⅛
22	Atlas Corp (.80)	13⅛	13⅛	13⅛
1	Atlas Corp pfA (3)	54⅛	54⅛	54⅛
9	Atlas Corp war	3	3	3
6	Atlas Ply (⅛g)	13⅛	12⅛	13⅛
2	†Austin Sil Mng	1⅛	1⅛	1⅛
3	†Automat Prod	9⅛	9⅛	9⅛
2	†Auto V Mach (⅛a)	7⅛	7⅛	7⅛
.20	†Axton Fis A (3.20)	49	49	49
	B			
.25	Babcock&Wil (.85g)	91⅛	91⅛	91⅛
4	Baldwin Bond rts	⅛	⅛	⅛
38	†Berkey & Gay F	2⅛	2	2
7	†Berkey & GayFwar	⅛	⅛	⅛
3	†Black & Decker	23⅛	23⅛	23⅛
8	Bliss E W	19⅛	18⅛	18⅛
3	†Blue Ridge (.10g)	3⅛	3⅛	3⅛
5	†Blue Rid cv pf(3h)	44⅛	44	44⅛
2	†Blumenthal (6)	22⅛	21⅛	22⅛
10	†Bourjois	3⅛	3⅛	3⅛
11	Bower R Bear(1½g)	29⅛	28⅛	28⅛
9	†Brispt Mach	19⅛	19	19⅛
7.50	Brill pf	38	38	38
1	Brit Celan	2⅛	2⅛	2⅛
1	Brown Co pf	11	11	11
1	†Brown F Dist	8	8	8
6	Buf N&EP pf(1.60)	25⅛	25⅛	25⅛
1.50	Buf NEP 1pf (5)	106	105⅛	106
.50	†Bulova Wat pf	75⅛	75⅛	75⅛
1.75	Bunk Hill&S (2a)	81⅛	81⅛	81⅛
1	Burma Ltd (.120g)	2⅛	2⅛	2⅛
8	Butler Bros	11⅛	11⅛	11⅛
	C			
4	Cab & Wire A	1	1	1
3	Cab & Wire B	⅛	⅛	⅛
4	Cab & W pf (.20g)	5	5	5
.50	Can Canners	5⅛	5⅛	5⅛
1	Can Ind Alc A	7	7	7
3	Can Marc Wire	1⅛	1⅛	1⅛
7	Carib Syn	2⅛	2⅛	2⅛
1	†Carman B	3⅛	3⅛	3⅛
2	Carnation (1)	26⅛	26⅛	26⅛
100	Carrier Corp	18⅛	17⅛	18⅛
1	†Casco Prod	16⅛	16⅛	16⅛
4	†Catalin Am	10⅛	10	10
1.25	Celanese 1st pf (7)	102	101⅛	101⅛
6	Cen & Sw Ut	2⅛	2⅛	2⅛
10	Cen St El	2⅛	2⅛	2⅛
.75	Cen St E 6 pf	22⅛	21⅛	22⅛
.25	Cen St E 7 pf	50⅛	50⅛	50⅛
.50	Cen St E cv pf n	22⅛	22⅛	22⅛
4.50	Chi Flex Shaf (2a)	52⅛	52	52⅛
1.75	Childs pf	46	45	46
82	Cities Service	4⅛	4	4
11	Cit Serv pf	58	57⅛	58
.50	Cit Svc P 7 pf	68	68	68
11	City Auto Stpg(.60)	16	15⅛	16
1	City&Suburb H(.30)	4⅛	4⅛	4⅛
2	Claude Neon Lts	⅛	⅛	⅛
1	†Cleve Tract	8⅛	8⅛	8⅛
1	†Colon Oil xw	1	1	1
3	Colts Pat F (1⅛)	50	49⅛	50
17.75	Column G&E pf(5)	111⅛	106⅛	109⅛
11	Colum O & G	3⅛	3⅛	3⅛
4	†Comwith Edis (4)	107	106⅛	107
63	Comwith & So war	⅛	⅛	⅛
.75	Comm Pw & Lt 1 pf	40⅛	40	40⅛
1	†Compo Sh M (⅛)	13⅛	13⅛	13⅛
10	†Cons Aire	19⅛	18⅛	18⅛
6	Cons Cop Min	4⅛	4⅛	4⅛
1	†Cons G&EBal(3.60)	91⅛	91⅛	91⅛
9	†Cons Ret Strs	8⅛	8⅛	8
28	†Cooper-Bess	21⅛	20⅛	20⅛
1	†Coop-Bess pf	49	49	49
7	†Cord Corp	4⅛	3⅛	4
4	†Cosden Oil Me	2⅛	2⅛	2⅛
1	†Cosden Oil Me pf	14	14	14
31	Crane Co	35⅛	35⅛	35⅛
55	Creole Pet (⅛g)	23⅛	22⅛	23
1	Crocker Wh	11⅛	11⅛	11⅛
5	†Croft Brewing	1⅛	1⅛	1⅛
12	†Crown C Pet	1⅛	1⅛	1⅛
4	Crystal Oil Refin	1⅛	1⅛	1⅛
2	†Crown Drug (.30g)	4⅛	4⅛	4⅛
7	†Cusi Mex	⅛	⅛	⅛
	D			
2	†Dan Reeves (⅛)XD	8⅛	8⅛	8⅛
7	†Dayton Rub (1g)	15⅛	15⅛	15⅛
1	†Derby Oil	3⅛	3⅛	3⅛
2	Detroit G&M (1)	17⅛	17⅛	17⅛
4	Detroit G I (.10g)	16⅛	16	16
1	†Detroit P P (⅛a)	6⅛	6⅛	6⅛
6	†Detroit S P (⅛a)	35⅛	35⅛	35⅛
1.25	Diamond Shoe (1)	23⅛	23	23⅛
1	De Vilbiss Co pf	9⅛	9⅛	9⅛
1	†Distill Liq	11	11	11
1	†Dubilier Con	3⅛	3⅛	3⅛
.25	Duke Power (3)	76	76	76
1	Durham Hos B	⅛	⅛	⅛
4	Duval Tex	6⅛	6⅛	6⅛
	E			
4	Eagle Pich L (.20g)	11⅛	10⅛	11
1	East Gas & F	7	7	7
.50	East G&F 6 pf (6)	64	64	64
1	East Sts Corp	2⅛	2⅛	2⅛
3	†Easy W M B (⅛a)	13⅛	13⅛	13⅛
.50	Econ Groc S (⅛a)	17	17	17
3	†Eisler Elec	3⅛	3⅛	3⅛
198	El Bond & Sh	23⅛	22⅛	23⅛
8	El Bo & Sh pf (6)	84	83⅛	84
9	El Pow As A	9⅛	9	9⅛
5	El P&L opt war	6⅛	6⅛	6⅛
1.75	El P&L 2d pf A	61⅛	60⅛	61
1	†Elect Share	6⅛	6⅛	6⅛
.50	Emp G&F 8 pf	70⅛	70⅛	70⅛
10	†Equity Corp	2	1⅛	2
13	†Ex-cello A&T(.15g)	19⅛	19⅛	19⅛
	F			
4	†Fairchild Av	6⅛	6	6
1	†Fanny Far (½)	16	16	16
3	Fedders Mfg (1⅛)	30	29	30
1	†Ferro Enam (1)	34⅛	34⅛	34⅛
2	†Fidelio Brew	⅛	⅛	⅛
1	Fisk Rub pf	60⅛	59⅛	60⅛
8	Fla P&L 7 pf	47	46	46⅛
2	Ford M Can A (⅛g)	20⅛	20	20⅛
.75	Ford M C B (⅛g)	26	26	26
1	Ford M Fran	2⅛	2⅛	2⅛
1	Ford M Ltd (.181g)	8	8	8
.50	†Froed G cv pf(1.20)	17⅛	17⅛	17⅛
	G			
4	†Gen Alloys	2⅛	2⅛	2⅛
1	†Gen El Ltd (.565g)	21⅛	21⅛	21⅛
12	Gen Firepfg (.40)	18⅛	17⅛	18⅛
6	Gen Invest	1	1	1
.25	†Gen Out Adv pf	98⅛	98⅛	98⅛
.30	Gen Pub S pf (5k)	81	80	80
3	†Gen Tel (⅛g)	18⅛	18	18⅛
1	†Gen Tel pf (3)	51⅛	51⅛	51⅛
.25	Georg Pow pf (6)	89⅛	89⅛	89⅛
1	†Gilbert (A C)	6⅛	6⅛	6⅛
7	Glen Alden (1)	15⅛	15⅛	15⅛
2	†Goldfield Con	⅛	⅛	⅛
46	†Grand Nat Films	4⅛	3⅛	4
1	†Grand Rap V(.60a)	12⅛	12⅛	12⅛
1	Gray Tel P S(1)	20⅛	20⅛	20⅛
4	†Greenf T & D	8⅛	8⅛	8⅛
9	†Gulf Oil (⅛g)	88⅛	87⅛	88⅛
	H			
1	†Hall Lamp (.20g)	5⅛	5⅛	5⅛
2	†Hartman Tob	1⅛	1⅛	1⅛
1	†Harvard Brew	3⅛	3⅛	3⅛
.11	†Hecla Min (.60)	12⅛	12	12⅛
1	†Heyden Chem (1a)	46	46	46
2	†Holophane (.65g)	11	11	11
2	†Holling Gold (.65a)	14	14	14
1	†Holt H A (.10k)	12⅛	12⅛	12⅛
12	†Hud Bay M&S (1)	24⅛	24⅛	24⅛
2	†Humble Oil (1a)	66⅛	66⅛	66⅛
2	†Huyler's Del pf stp	13	12⅛	13
4	†Hygrade Fd	4⅛	4	4⅛
1.50	Hygrade Sylv (2)	39⅛	39	39⅛
	I			
11	Ill P & L $6 pf	56	53⅛	55⅛
.50	Ill P & L 6% pf	54	54	54
6	Imp Oil Can (⅛a)	20⅛	20⅛	20⅛
1	Imp Tb Can (.35a)	13⅛	13⅛	13⅛
2	†Ind Pipe Line(.20g)	8⅛	8⅛	8⅛
2	†Indus Finan vtc	1⅛	1⅛	1⅛
1.50	Ins Co N Am (2a)	75	74⅛	74⅛
1	Int Hyd-El pf	11	11	11
9	†Int Mining war	4⅛	4	4⅛
26	†Internat Pet (1½a)	34⅛	34⅛	34⅛
.40	†Inter Vitamin (⅛g)	5⅛	5⅛	5⅛
.40	Inters Pw Del pf	22⅛	22	22⅛
	J			
1	†Jacobs Co (1)	14⅛	14⅛	14⅛
.25	JC P&L 5½ pf(5½)	85	85	85
.10	J C P&L 6 pf (6)	90	90	90
2	†Jonas & Naum	4⅛	4⅛	4⅛
25	Jones & Lau Stl	45⅛	45⅛	45⅛
	K			
5	Kan City P S vtc	⅛	⅛	⅛
14	†KingstonProd(.10g)	4⅛	4⅛	4⅛
2	†Kirby Pet (.20g)	4⅛	4⅛	4⅛
3	†Knott Corp (.10g)	5	4⅛	5
	L			
3	Lake Shore M(4)XD	56⅛	56⅛	56⅛
1	†Lakey Fdy & M	5⅛	5⅛	5⅛
1	Lehigh C&N (.30)	9⅛	9⅛	9⅛
8	†Leonard Oil	⅛	⅛	⅛
1	†Lion Oil	13⅛	13⅛	13⅛
6	Lit Bros	4⅛	4⅛	4⅛
.25	Loblaw Groc A (1)	21⅛	21⅛	21⅛
40	Lone Star G (.40g)	13⅛	13⅛	13⅛
3	Long Is Lt	4⅛	4⅛	4⅛
.50	Long Is L pf B (6)	80	80	80
10	†Louis L & E (.40)	13⅛	12⅛	12⅛
	M			
4	†McCord Rad B	10⅛	10⅛	10⅛
1	McWill Dredg (4)	86⅛	86⅛	86⅛
5	†Mangel Strs	7⅛	7⅛	7⅛
.70	†Mangel pf	90	88⅛	88⅛
2	†Marion St Shov	9⅛	9	9⅛
15	Mass Util Asso	2⅛	2⅛	2⅛
2	†Massey Harris	4⅛	4	4⅛
1	†Mead John (3a)	106⅛	106⅛	106⅛
1	†Memph N G (.30g)	5⅛	5⅛	5⅛
4	†Merritt-C & S	6⅛	6⅛	6⅛
1	†Mesabi Iron	⅛	⅛	⅛
47	Mich Bumper	2⅛	2⅛	2⅛
2	†Michigan G & O	3⅛	3⅛	3⅛
2	†Mich Stl T Prod (1)	17	17	17
1	†Mid St Pet B vtc	⅛	⅛	⅛
.50	Midvale (2g)	57⅛	57	57
.50	Miss R Pow pf (6)	114⅛	114	114
.50	†Mohawk-H 1 pf (4)	98⅛	96⅛	98⅛
.25	†Mohawk-H 2nd pf	88⅛	88⅛	88⅛
7	†Molybdenum	8	7⅛	8
.10	Montg Ward A (7)	148	148	148
.25	†Moody In pf (3)	34⅛	34⅛	34⅛
.25	Moore C Ltd (1⅛g)	38⅛	38⅛	38⅛
1	†Mueller B (.80) XD	34⅛	34⅛	34⅛
	N			
2	†Nat A F vtc (1a)	34	34	34
10	†Nat Bellas Hess	2⅛	2	2⅛
5	Nat Fuel G (1)	19⅛	19⅛	19⅛
2	†Nat Gypsum A	55⅛	55⅛	55⅛
6	†Nat Invest	1⅛	1⅛	1⅛
8	Nat Inves war	⅛	⅛	⅛
.80	Nat Inves pf (1⅛k)	65	65	65
10	Nat Leather	1⅛	1⅛	1⅛
1	†Nat Oil Pr (1.20)	26	26	26
2	Nat P&L pf (6)	86	86	86
3	†Nat Rub Mch	4⅛	4⅛	4⅛
1	Nat Svc pf	⅛	⅛	⅛
9	Nat Sug Ref (2)	30⅛	30	30
.30	Nat Tea pf (.55)	8⅛	8⅛	8⅛
1	†Nehi Corp	13⅛	13⅛	13⅛
2	New Bradf (.10g)	3⅛	3⅛	3⅛
1	†N H Clock	9⅛	9⅛	9⅛
3	N J Zinc (2a)	78⅛	77⅛	78⅛
1	N Mem & Ariz	2⅛	2⅛	2⅛
6	†New M (1⅛g) XD	86⅛	85⅛	86⅛
1	†N Y Merch (2a)	39	39	39
.20	N Y P&L 6 pf (6)	105	105	105
1	N Y Steam	16⅛	16⅛	16⅛
.75	N Y Tel pf (6½)	122	122	122
.79	Niag Hud Pow	15⅛	14⅛	15⅛
7	Niag Sh M B (.10g)	14	13⅛	13⅛
5	†Nipissing Mns(⅛g)	3⅛	2⅛	2⅛
41	†Noma Elec (.40g)	7⅛	6⅛	7⅛
1	Nor Am Lt & Pow	3⅛	3⅛	3⅛
3.50	Nor Am L & P pf	62⅛	60⅛	62⅛
1	†Nor Am Ut Sec	3⅛	3⅛	3⅛
1	†Nor Europ Oil	⅛	⅛	⅛
.60	Nor Ind PS 6 pf (3)	82	82	82
14	Nor St P A	34	33⅛	34
2	†No West Eng (⅛g)	26⅛	26⅛	26⅛
1	†Novadel-Ag (2)	35⅛	35⅛	35⅛
	O			
.25	Ohio Brass B (1)	30⅛	30⅛	30⅛
1	Ohio Oil pf (6)	109⅛	109⅛	109⅛
1	†Oilstocks (.40a)	13⅛	13⅛	13⅛
8	†Okla Nat Gas	12	11⅛	11⅛
.50	†Okla Nat Gas pf	33	33	33
6	†Oldetyme Dist	7⅛	7	7⅛
2	Outbrd Mot B	2⅛	2⅛	2⅛
1	†Overseas Sec (⅛)	6⅛	6⅛	6⅛
	P			
4	†Pac Eastern	4⅛	4⅛	4⅛
1	Pac G&E 1 pf (1½)	32⅛	32⅛	32⅛
1	†Pac Pub Svc	7⅛	7⅛	7⅛
1	†Pac Tin spec (2a)	38⅛	38⅛	38⅛
1	†Pan-Am Air (⅛g)	56	56	56
82	†Pantepec Oil	5⅛	5⅛	5⅛
.50	†Pender Gr A (3½)	27⅛	27⅛	27⅛
31	Pennroad	4⅛	4⅛	4⅛
4	†Pa Wat & Pow(4)	95	94⅛	94⅛
.50	Pepperell (8)	88⅛	88	88⅛
1	Phila Co (.80)	15⅛	15⅛	15⅛
2	†Phoenix Sec	5⅛	5⅛	5⅛
2	PieBakeriesvtc(.45g)	15⅛	15⅛	15⅛
3	†Pierce Gov (.15g)	13⅛	13	13⅛
1	Pines Winterfront	4⅛	4⅛	4⅛
1	†Pioneer Gold (.80)	8	8	8
.50	Pitts Lake E (2½a)	86⅛	86⅛	86⅛
14	†Potrero Sugar	6⅛	5⅛	6
11	Powdrell&Alex (.60)	9⅛	9⅛	9⅛
.50	Pow Corp Can	14⅛	14⅛	14⅛
1	†Pratt & Lam (1a)	31	31	31
6	Pressed Met rts c	⅛	⅛	⅛
1	Prod Roy	⅛	⅛	⅛
3	Prosperity B	14⅛	13⅛	14⅛
.30	Pub Soc Ind $6 pf	23	22⅛	23
.25	PugSdP 5 pf (1⅛k)	83⅛	83⅛	83⅛
6.50	Pug Sd P 6 pf	44	43	43⅛
3	Pyrene (.40g) XD	7⅛	7⅛	7⅛
	Q			
5.75	Quebec Pow (1)	19⅛	19⅛	19⅛
	R			
1	Rwy & Ut Inv A	1⅛	1⅛	1⅛
5	†Red Bank Oil	9⅛	8⅛	9⅛
3	†Reiter-Foster	⅛	⅛	⅛
12	Reynolds Inv	2⅛	2⅛	2⅛
1	Rice Stix Dry Gds	9⅛	9⅛	9⅛
5	Rich Oil pf	⅛	⅛	⅛
9	†Roosevelt Fd	3⅛	3⅛	3⅛
1	†Root Pet (⅛g)	15	15	15
1	†Royal Type	69	69	69
2	†Russeks F Ave (1)	26⅛	26⅛	26⅛
7	†Rustless I & S	6	5⅛	6
	S			
.25	Safety C H&L (4a)	95½	95½	95½
22	St Regis Pap	5⅛	5	5⅛
1.20	St Regis Pap pf	92	91	91
2	Savoy Oil	3	3	3
9.50	Scovill Mfg (1½g)	41⅛	38⅛	41⅛
5	Segal Lock	2⅛	2⅛	2⅛
2	Seiberling Rub	3	3	3
2	†Selected Indus	3⅛	3⅛	3⅛
6.50	†Sel I (al ctf) (5½)	95	94⅛	95
1	†Sel Ind pr pf (5½)	95	94⅛	95
2	†Seton Leather	11⅛	11⅛	11⅛
6	Seversky Aire	3⅛	3⅛	3⅛
.50	Sherwin-Wms (4)	128	128	128
1	Smith Corona vtc	27⅛	27⅛	27⅛
1	†Sonotone (.10g)	2⅛	2⅛	2⅛
11	So Penn Oil (1⅛a)	39⅛	38⅛	39⅛
.10	So Cal Ed pf (1½)	40	40	40
1	So C Ed C pf (1⅛)	27⅛	27⅛	27⅛
2	So Col Pow A	5⅛	5⅛	5⅛
2	†Southland R (.40)	8	8	8
2	†Spencer C Str (.50)	9⅛	9⅛	9⅛
2	†Squ DC A pf (2.20)	32⅛	32⅛	32⅛
.50	†Stand Inv pf	41	41	41
2	†St Oil Ky (.85g)	20	20	20
1	†St Oil Neb	13⅛	13⅛	13⅛
3	†St O Ohio (⅛g)	31⅛	31⅛	31⅛
.25	†St Oil Ohio pf (5)	107	107	107
16	Stand Prod	23⅛	23	23
2	†Stand Sil-L (.02g)	⅛	⅛	⅛
7	†Sterling Inc (.05g)	3⅛	3⅛	3⅛
1	†Sterling Brew(⅛g)	6⅛	6⅛	6⅛
.25	Stetson (J B)	16⅛	16⅛	16⅛
.50	†Stroock & Co (⅛g)	26⅛	26⅛	26⅛
.39	†Stutz Mot Am	3	3	3
5	†Sullivan Mach	24	23⅛	23⅛
5	†Sunray Oil (.06a)	3⅛	3⅛	3⅛
11	†Sunshine Mng (2)	15⅛	15⅛	15⅛
2	Swan Finch Oil	9⅛	9⅛	9⅛
5	Swiss O Corp (.30a)	5	5	5
	T			
6	†Taggart	8⅛	8	8
2	†Tampa El (2.24)	37⅛	37⅛	37⅛
3	†Tastyeast A	2⅛	2⅛	2⅛
5	†Taylor Dist	3⅛	3⅛	3⅛
12	Technicolor	28	27⅛	27⅛
1	†Teck-H G (.40a)	6	6	6
2	†Tenn Prod	⅛	⅛	⅛
7	†Texas Gulf Prod	4⅛	4⅛	4⅛
.10	Tex P&L pf (7)	106	106	106
8	†Texon Oil (.15g)	5⅛	5⅛	5⅛
2	†Tile Roof (⅛g)	12⅛	12⅛	12⅛
4.70	†Thermoid pf	76	71⅛	76
.75	Thew Shovel Coal	21	21	21
1	†Tob & A Stk (1g)	69⅛	68	69⅛
12	†Tob Prod Exp (.10e)	3⅛	3⅛	3⅛
1.50	†Todd Ship (2)	30⅛	30⅛	30⅛
4	†Tom Moore D(⅛a)	8⅛	8⅛	8⅛
30	Tonopah Belm	⅛	⅛	⅛
1	†Trans-Lux (.39)	3⅛	3⅛	3⅛
7	†Tri-Cont war	3⅛	3⅛	3⅛
1	†Tubize Chat	14⅛	14⅛	14⅛
4	†Tung-Sol Lamp	8⅛	8⅛	8⅛
32	†Twin Coach (.30g)	15	14⅛	15
	U			
2	Un GasCan(.22⅛g)	11⅛	11⅛	11⅛
2	United Airc war	18⅛	18	18
3	Unit Corp war	1⅛	1⅛	1⅛
55	United Gas	7⅛	7⅛	7⅛
1	Unit Gas war	1⅛	1⅛	1⅛
6	Unit Gas pf (1⅛k)	114⅛	114	114⅛
39	Un Lt&Pow A	7⅛	7⅛	7⅛
1	Un Lt Pow B	8⅛	8⅛	8⅛
11	Un Lt & P cv pf	63	61⅛	63
1	†Un Prof Sh	1⅛	1⅛	1⅛
5	†Unit Shipyds B	2	2	2
1.50	Unit Shoe M (2⅛a)	89	89	89
.50	Unit Sh M pf (1½)	39⅛	39⅛	39⅛
3	†U S & Int Sec	2⅛	2⅛	2⅛
3	†U S & I Sec pf(2k)	89	89	89
1.50	U S Finish pf	3	3	3
7	U S Foil B (.60)	14⅛	14⅛	14⅛
6	Unit Ver Ext (⅛g)	3⅛	3⅛	3⅛
29	†Unit Wall Paper	4⅛	4	4
4	Utah Apex M	1⅛	1⅛	1⅛
1.25	Utah P&L pf (2⅛k)	77	77	77
1	†Utility Equities	4⅛	4⅛	4⅛
4	Util Power & Lt	1⅛	1⅛	1⅛
4.50	Ut P & L pf	36⅛	35	36⅛
2	Util & Ind pf	4	3⅛	3⅛
	V			
7	†Venezuel Pet	1⅛	1⅛	1⅛
	W			
9	†Wayne Pump	23	22⅛	23⅛
2	†Wentw Mfg (1.20)	19⅛	19⅛	19⅛
1	†West Air Exp	8⅛	8⅛	8⅛
.50	West Auto SupA(3)	59	59	59
.10	West Md 1st pf	78	78	78
1.75	†Westvaco C pf (7)	101⅛	101⅛	101⅛
2	Wms Oil-O-M (⅛g)	14⅛	14⅛	14⅛
1	†Williams RC(.15g)	9⅛	9⅛	9⅛
12	†Woodley Pet (.40)	9⅛	9⅛	9⅛
15	Wright Harg (.40a)	8	7⅛	8
	Y			
19	†Yukon Gold	2⅛	2⅛	2⅛

†Officially listed on application by the corporation.

Other securities are admitted to dealing as "unlisted" on application of a regular member and approval by the listing committee and the board of governors.

Rates of dividends in the foregoing table are annual disbursements based on the last quarterly or semiannual declaration. Unless otherwise noted, special or extra dividends are not included.

XD—Ex dividend. EX—First sale since ex dividend date or dates. XR—Ex rights. (a) Also extra or extras. (b) Including extra or extras. (e) Paid last year. (f) Payable in stock. (g) Declared or paid so far this year; no regular rate. (h) Cash or stock. (k) Accumulated dividend paid or declared this year. (w) Under rate. (ww) With warrants. (xw) Without warrants.

Tobacco Markets.

Special Dispatch to The Post.

Baltimore, Md., Aug. 28.—Maryland, with receipts totaling 2,733 hogsheads, sales were 2,824 hogsheads.

The market ruled active with no quotable change in prices.

Ohio—Nothing to report.

Maryland firm leaf, nondescript, 3@4; common, 4@10; medium, 10@30; good to fine, 30@40; seconds, common, 3@7; medium, 7@15; good to fine, 15@35.

Ohio—Fine and fine R. cured, common to medium, 4@8; good to fine, 8@18; spangles, common to medium, 7@20; good to fine yellow, 20@45.

N. B.—Unsound and badly mixed packages, from 2 to 3 cents lower.

Stock in warehouses:

	Md.	Ohio.	Total
Stock January 1	28,666	233	28,899
Receipts since	32,456	131	32,587
Total	61,122	364	61,486
Delivered since	30,386	257	30,643
Stocks today	30,736	107	30,843
Sales:			
This week	2,824	...	2,824
Previously	28,030	153	28,183
Total	30,854	153	31,007

Baltimore Securities.

Baltimore, Aug. 28 (AP).—Following are the sales, high, low and closing prices of stocks and bonds traded today on the Baltimore Stock Exchange.

Stocks.

Sales		High	Low	Close
19	Balt Transit	2⅛	2⅛	2⅛
35	Balt Transit pf	4⅛	4⅛	4⅛
290	Black & Decker	24	23⅛	24
7	Cons G 5% pf A	112½	112½	112½
432	East Sug Assoc	20⅛	20	20⅛
275	East Sug Assoc pf	35⅛	34⅛	35⅛
10	Fid & Dep	116⅛	116⅛	116⅛
170	Houston Oil pf vtc	17⅛	17	17
50	Mar Tex Oil	3⅛	3⅛	3⅛
10	Mt Ver Woods M pf	57½	57½	57½
50	New Amster Cas	13⅛	13⅛	13⅛
200	Owings M Dist	1⅛	1⅛	1⅛
6	Penn Wat & P	95⅛	95⅛	95⅛
475	U S Fidel & Guar	18⅛	18⅛	18⅛
	Bonds.			
3500	Balt Tran deb 4s A	30¼	30¼	30½

Dried Fruits Steady.

New York, Aug. 28 (AP).—Dried fruits steady, unchanged.

New York Curb Bonds

DOMESTIC BONDS.

Sales in $1,000.		High	Low	Close
	A			
71	Ala Pow 4½ '67	89⅛	88⅛	89⅛
24	Am G & E 5 2028	107⅛	107⅛	107⅛
62	Am P & L 6 2016	101	100⅛	101
3	Appal El Pw 5 '56	106⅛	106⅛	106⅛
30	As Elec 4½ '53	62⅛	62⅛	62⅛
12	As G & E 5 '50	52	51⅛	51⅛
16	As G & E 5 '68	51⅛	51⅛	51⅛
3	As G&E 4½ '49 C	48⅛	48⅛	48⅛
6	As T&T 5½ '55 A	87⅛	86⅛	87⅛
	B			
86	Baldw L 6 '38 xw	104⅛	98⅛	104⅛
130	Baldw L 6 '38 xw stp	104⅛	99	104⅛
13	Birm El 4½ '68	97	96⅛	97
	C			
7	Can Pac 6 '42	113⅛	113	113
10	Caro P&L 5 '56	104⅛	104	104⅛
32	Cen Ill PS 4½ '67 F	102⅛	102	102
11	Cen P & L 5 '56	94⅛	94⅛	94⅛
20	Cen St E 5½ '54	71⅛	71	71⅛
18	Cen St El 5 '48	69⅛	69⅛	69⅛
13	Cen St P&L 5½ '53	71	70⅛	70⅛
51	Cities Ser 5 '50	81⅛	81⅛	81⅛
1	Cit S P&L 5½ '49	77⅛	77⅛	77⅛
21	Cit S Pw 5½ '52	77⅛	77⅛	77⅛
7	†Comw'l Ed 4 '81 F	107	107	107
17	Commun P&L 5 '57	77⅛	77	77
14	Cont G&E 5 '58 A	94⅛	94⅛	94⅛
	D			
1	Det C Gas 5 '50 B	106	106	106
	E			
139	Elec P&L 5 2030	89⅛	88⅛	89⅛
27	Emp O&R 5½ '42	87	86	86
	F			
3	Fed Water 5½ '54	92⅛	91⅛	92⅛
8	Fla P&L 5 '54	97⅛	97	97⅛
	G			
13	Gatin P 5 '56	99⅛	99⅛	99⅛
2	Gen P U 6½ '56	93	92	93
13	Gen W Wk 5 '43 A	95	94⅛	95
9	Geo Pow 5 '67	102	101⅛	102
	H			
10	Hall Pr 6 '47 A stpl	96⅛	96	96
	I			
34	Ill P&L 5 '56 C	102	101⅛	101⅛
7	Ill P&L 6 '53	105⅛	105	105⅛
6	Ind Svc 5 '50	74⅛	74⅛	74⅛
7	Ind P&L 5 '57 A	105⅛	105⅛	105⅛
38	†Int Sec Am 5 '47	100	99⅛	100
6	Inters Pow 6 '52	64⅛	63	63
46	Inters Pow 5 '57	73⅛	72⅛	72⅛
	J			
5	Jer C P&L 4½ '61C	106	106	106
	K			
2	Ky Util 5 '69 L	98⅛	98½	98⅛
5	Ky Util 5 '61 H	99⅛	99	99
	L			
2	Lehigh P S 6 2026 A	111⅛	111⅛	111⅛
3	Lou P&L 5 '57	105⅛	105½	105½
	M			
30	Mian P&L 4½ '78	102½	102⅛	102½
1	Miss Pow 5 '55	93	93	93
	N			
2	Nat P&L 5 2030B	95⅛	95½	95⅛
22	Nat Pub S 5 '78 ctf	33⅛	33	33
5	Nevada Cal E 5 '56	97⅛	97⅛	97⅛
7	N Eng G&E 5 '50	75⅛	74⅛	75
2	N Eng G&E 5 '48	75⅛	75⅛	75
2	N Eng Pow 5½ '54	99⅛	99⅛	99⅛
9	N Eng Pow 5 '48	97⅛	97⅛	97⅛
2	NY Pow&Lt 4½ '67	106⅛	106⅛	106⅛
1	NY St E&G 4½ '80	103⅛	103⅛	103⅛
3	Nor Ind Pb S 5 '66C	105⅛	105⅛	105⅛
	O			
8	Okla G & E 5 '50	105⅛	105	105
	P			
18	Pac P & L 5 '55	89⅛	89⅛	89⅛
1	Pen Cen P&L4½ '77	104⅛	104⅛	104⅛
5	Pen-Oh Ed 5½ '59	103⅛	103⅛	103⅛
4	Peo Gas L&C4 '81B	97⅛	97⅛	97⅛
13	Peop L&P 5 '79	19⅛	19	19⅛
5	Pied El 6½ '60 A	63⅛	62⅛	62⅛
1	†PubSNIll 4½ '81F	104	104	104
29	Pug Sd P&L5½ '49	94⅛	94⅛	94⅛
15	Pug SdP&L4½ '50D	86⅛	86	86
	S			
1	Shaw W&P 4½ '67A	105	105	105
24	S E P&L 6 2025 A	107⅛	107⅛	107½
2	†So Cal Ed 3¾ '60	106⅛	106⅛	106⅛
3	Southern NatG 6 '44	103⅛	102⅛	103⅛
16	Stand G&E 6 '35	84⅛	84	84
16	Stand G&E6 '35cvt	84⅛	84	84⅛
10	Stand G&E 6 '51	85	84	85
6	Stand G&E 6 '66	83⅛	82⅛	83⅛
58	Stand P&L 6 '57	80⅛	79⅛	80
	T			
7	Tex El S 5 '60	105	105	105
6	Tex P&L 5 '56	105⅛	105⅛	105⅛
38	Twin CRT 5½ '52A	89	88⅛	88⅛
	U			
5	Un L&P 6 '75	88	88	88
4	Un L&Ry 5½ '52	94⅛	93⅛	93⅛
	V			
4	Virg P S 5½ '46A	101½	101	101⅛
	W			
8	West Newsp Un6 '44	67½	67	67½
8	West Tex Ut 5 '57A	97⅛	96⅛	97
	FOREIGN BONDS.			
2	Cen Pvt Bk 5½ '37	33	33	33
1	It Sup Pw 6 '63A	38⅛	38⅛	38⅛
1	Un E Svc 7 '56	66⅛	66½	66⅛

Naval Stores Firm.

Savannah, Aug. 28 (AP).—TURPENTINE—Firm, 39; sales, 134; receipts, 397; shipments, 97; stock, 36,378.

ROSIN—Firm; sales, 812; receipts, 1,768; shipments 96; stock, 89,879. Quote: B and D, 5.95; E and F, 6.00; G, H, I, K, M and N, 6.05; WG, 6.45; WW and X, 7.30.

KEEP COOL WITH WATER RENT A G-E ELECTRIC WATER COOLER For the Summer. National Electrical Supply Co. 1328-1330 New York Ave. [illegible]

PAPER TOWELS B. B. Andrews PAPER COMPANY 718 13th St. N.W. Phone NA. 7074

Battleship Tilted During Target Practice

The Post is the only morning paper in Washington with Associated Press WIREPHOTO Service.

Associated Press WIREPHOTO.

SAFE AND SOUND. At target practice on the West Coast, naval officials demonstrated how enemy damage could be successfully offset when the starboard tanks of the U. S. S. Tennessee were filled with water, causing the dreadnought to list sharply to one side, with gunnery crews still in action.

WAITING. Mrs. Lewis Luckenbach (above) and her husband, a member of a prominent shipping family, were given 24 hours to effect a reconciliation by a San Francisco jurist, who temporarily halted a suit for separate maintenance.

FOLLOWS PARENTS' FOOTSTEPS. Marjorie DeHaven, daughter of Mr. and Mrs. Carter DeHaven, of stage and screen, who is appearing in the motion picture, "Pigskin Parade."

Wide World Photo.

REBEL AVIATORS SCORE. Ruins of the Plaza de Zocodover, near the Alcazar in Toledo, Spain, following a raid by rebel planes who successfully bombed a number of cities occupied by government forces.

Associated Press Photo.

ANTI-GAS DUGOUT FOR SIR MALCOLM CAMPBELL. The famed automobile race driver, who holds the world record for speed on land, is shown assisting workmen engaged to construct a concrete underground chamber beneath his home. His "abri" is fitted with a ventilating plant and electric generator to provide light.

Associated Press WIREPHOTO.

THEIR BEAUTY IN DEMAND. Caroline Miller, of Detroit (left), and Martha Muzzy, of Patterson, N. J., two of the girls who achieved fame within the last year as models. Their services have been in demand by artists and photographic illustrators preparing advertising for national distribution.

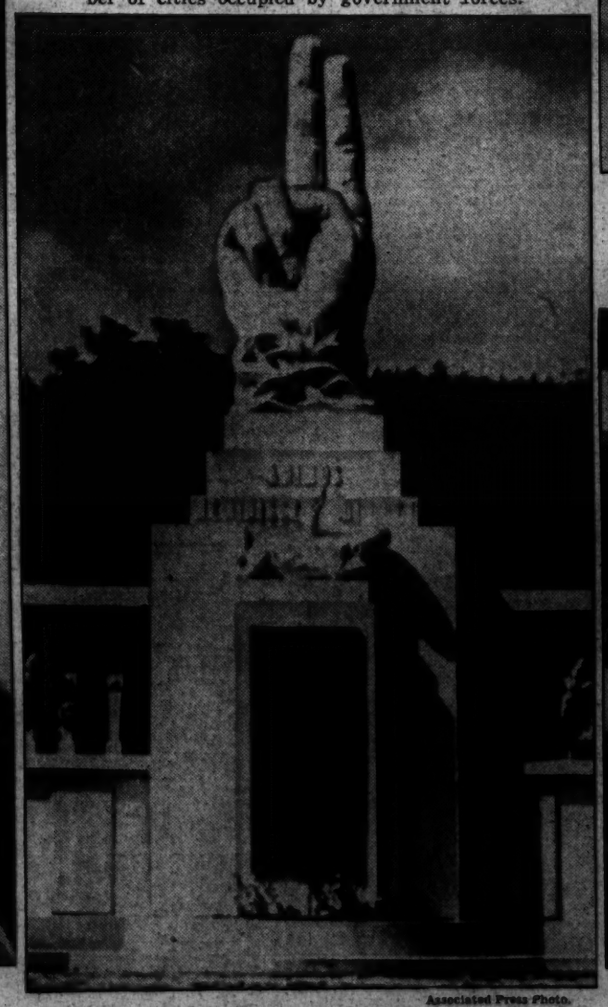

Associated Press Photo.

HONOR WAR DEAD. Monument built at Dinant, Belgium, to the memory of 23,700 Belgian civilians killed during the World War.

Post Staff Photo.

POST NEWSBOYS. A section of the 600 Washington Post newsboys and circulation men who were guests of Clark Griffith when the Nationals went down to defeat at the hands of the White Sox yesterday, 6 to 5.

Local News
Sports

The Washington Post

Classified
Comics

**** X WASHINGTON: SATURDAY, AUGUST 29, 1936 13

U. S. Worker Group Fails In Recall Plan

New Deal A.F.G.E. Units Are Unable to Muster Needed Strength.

Left Wing and Liberal Delegates Combine to Halt Move.

Left wing and liberal delegates to the District department of the American Federation of Government Employes united last night to stalemate the efforts of conservatives to deprive temporary lodges of representation and to empower the department to oust "objectionable" delegates.

The vote which was the first test of strength between the so-called "New Deal" lodges, who have initiated recall proceedings against the four Washington members of the national executive council, and the conservative lodges who are supporting these council members, showed a substantial majority for the conservatives but fell short of the two-thirds necessary to amend the constitution.

There was standing room only in the department's meeting room at the Hotel Hamilton and the voice of the secretary taking the roll call vote was repeatedly drowned out by the noise from delegates and alternates. The official tabulation, completed after several vote challenges and interruptions and much parliamentary maneuvering by President James G. Yaden was 63 against 93, with 22 lodges voting solidly "no," 16 solidly "yes" and 6 splitting their ballots.

Two Amendments Listed.

Two constitutional amendments were to have been brought up at the meeting by the conservatives, one giving the department the right to refuse to seat any newly elected delegate and to unseat objectionable delegates, and the second to deprive lodges with temporary charters of representation in the department.

Neither amendment came up to a vote, the test of strength coming on a proposed substitute to the first amendment which would have softened its meaning by providing for a hearing for any delegate whose expulsion was sought and limiting the power of the department to requesting the lodge to elect another delegate.

The substitute amendment was introduced by Walter L. Disbrow, of the Navy Yard Lodge, No. 93, who afterwards explained that his measure was inspired "not because I favor the left wingers, but because I think the principle of free speech is essential to American Federation of Labor principles and because I want the organization to remain a united, constructive body."

Although the conseravtives had no difficulty in voting down the substitute amendment, the final tabulation showed that they lacked the two-thirds voting strength needed to put their own amendments through. On conservative-supported motions both amendments were then tabled.

Will Delay Settlement.

Although with the motions tabled, conservatives may spring a surprise at some subsequent meeting by bringing the amendments to a vote when a two-thirds strength is insured, the tabling of the motion was generally interpreted as delaying the settling of the question until after the national convention in Detroit in mid-September.

National Treasurer Cecil E. Custer and vice presidents, Michael D. Schaefer, G. Carroll Dimond and Ira Y. Bain, whose recall is being sought, were supported solidly by their own lodges, the Civil Service Commission, Navy, Adjutant General's Office and Internal Revenue units, respectively.

Other lodges voting solidly "no" were Public Buildings, Weather, Postoffice, St. Elizabeths, No. 28; Tariff, Employment Commission, Public Health, Emergency Relief, District Government, Mount Alto, St. Elizabeths, No. 98; AAA, Liberty Loan, Capital Parks, National Training School, Government Printing Office, Elevator Operators and Labor Lodge, No. 228.

Those voting solidly "yes" were Commerce, Labor No. 12, Veterans Administration, Library of Congress, Agriculture, Navy Yard, District Jail, Internal Revenue Agents, W. P. A., G. L. O. D., Resettlement, Farm Credit, Bolling Field, Securities and Exchange Commission, Public Assistance Division and Social Security, Labor, Resettlement, Veterans, Agriculture and W. P. A. are leading the recall fight.

Lodges splitting their votes were Bureau of Standards, General Account ingOffice, Treasury, Engraving and Printing, Interior, Mail Equipment.

Suspect Arrested In Butler Threat

The Federal Bureau of Investigation announced yesterday its agents had arrested Fred Mahan, an ex-convict, at Cisco, Tex., on a charge of attempted extortion from Samuel Butler, of Eastland, Tex., brother of Gen. Smedley D. Butler, fiery former Marine.

The announcement said Mahan was accused of sending a letter to Butler, president of the Arab Gasoline Corporation, demanding $3,000 and threatening to kill his children.

Mahan's arrest, the bureau said, was effected with co-operation of Cisco police before any money had been transferred.

School Opening Set.

Warrenton, Va., Aug. 28.—Public schools of Fauquier County will open September 18, the Warrenton County School September 21 and Stuyvesant School September 24.

Playground Handicraft Exhibited as Season Nears End

Post Staff Photo.

Faye Coffren, 304 E street northwest, Toy Dry, of 511 E street northwest, and Frances Le Quester, 606 Fifth stret northwest, exhibit the results of their summer's work at Judiciary Square Playground.

Traffic Victim Dies of Hurts; Is 56th of Year

Four Injured When Car Strikes Tree; Driver in Serious Condition.

Daniel Spaulding, 32, of 1003 I street southeast, died last night at Gallinger Hospital from injuries suffered Thursday night when struck by an automobile at Eleventh and K streets southeast. His death brought the toll of the year to 56.

Spaulding died of a fractured skull. The driver of the car, Bernard L. Newsom, of 1241 Girard street northwest, was charged with reckless driving at the time of the accident and later released on bond of $500.

Four persons were injured when their automobile crashed into a tree in the 1100 block of Florida avenue northeast.

The driver, Edwin M. Souder, 26, 1300 block of Staples street northeast, was reported in an undetermined condition at Casualty Hospital. He suffered a possible fractured skull and face lacerations. Police said he apparently fell asleep while driving.

Others injured in the crash were Sarah Prater, 24, 1700 block of Columbia road northwest, fractured ankle and bruises; Evelyn Kaufman, 24, 1400 block of Columbia road northwest, bruises and lacerations, and Frank Martin, 24, 1700 block of Harvard street northwest, head injuries.

Mary Marmion, 50, of 2935 Upton street northwest, was in Emergency Hospital, critically injured when she was struck by a car driven, police said, by David E. Walsh, 17, of 2 Newland street, Chevy Chase, Md., son of Edward J. Walsh, Washington insurance man.

The injured woman is suffering from concussion of the brain and a broken leg. She was struck while crossing Connecticut avenue at Upton street. Young Walsh drove her to the hospital. He was charged by police with reckless driving and placed in the custody of District Attorney Leslie C. Garnett.

McLean Daughter Seeks New Name

Permisison to change the name of her 14-year-old daughter from Evalyn Beale McLean to Evalyn Washington McLean was sought in District Court yesterday by Mrs. Evalyn Walsh McLean, Washington socialite.

Explaining that one of her sons bore the name "Beale" and thus perpetuated that part of the ancestral name, Mrs. McLean said, in the petition, that she wished also to perpetuate the name of her daughter's great-grandfather, Washington McLean.

Miss McLean once before has changed a portion of her name. In 1933 a court order changing her name from Emily Beale McLean to Evalyn Beale McLean was issued. The present request to change the name probably will become final next month as a matter of procedure.

New Yorker Is Elected Head of First Voters

Harold R. Moskovit, of Brooklyn, N. Y., was elected national president of the First Voters' League of America at a directors' meeting last night. The league opens a two-day convention at the Hamilton Hotel today at 2 p. m. About 150 delegates are expected.

What's Going On and Where

Today's Events.

Luncheons.

Ford Motor Co., Chinese Room, Hotel Mayflower, 1 p. m.

Meetings.

Resettlement Administration, Hamilton Hotel.

First Voters League of America, Hamilton Hotel.

Concerts.

United States Soldiers' Home Band, Bandstand, 7 p. m.

D. C. Children Visit Playgrounds To Show Summer Handicraft

Fifty Boys and Girls Place Work on Exhibit at Judiciary Square; Bessie Scordelis Wins First Prize for Sewing.

Hundreds of boys and girls gathered at nearly a dozen of the city's playgrounds yesterday afternon and exhibited the work they have done these last few months.

The girls brought dolls and dresses they have made. The boys brought pictures they had drawn and models they had made from clay.

Prizes were awarded the best work in various classes.

At the Judiciary Square Playground more than 50 children placed their work on exhibit and nearly as many mothers and fathers came to see what their boys and girls had been doing this summer.

Bessie Scordelis, of 511 E street northwest, was awarded the first prize for sewing. Three other children were give first prizes. For embroidery, Frances Le Quester, 606 Fifth street northwest; for clay modeling, Nan Lew, 606 Fifth street northwest, and for sewing dresses, Marie Chauraha, 517 Sixth street northwest.

After the exhibit was over and the prizes distributed, the children took their pictures, dolls, dresses and models home to remember this summer by.

Turkeys Imported From Britain to Aid Housewives in U. S.

Eleven short-legged, white turkeys arrived yesterday at the Department of Agriculture, where they will be used in an effort to breed a new type of turkey which will be streamlined and look like a duck.

The birds, which were imported from England, are known as "Austrians" and weigh not more than 10 pounds apiece. They will be crossed with domestic breeds which weigh from 14 to 21 pounds in an effort to develop a strain which will fit into modern roasting pans, it was explained by Dr. Hugh C. McPhee, chief of the division of animal husbandry.

Most turkeys in this country grow too large for this purpose, Dr. McPhee stated. The English birds will be placed at a Government experiment station and any good strains developed will be made available to American turkey raisers. This process probably will take several years, Dr. McPhee said.

WPA Unit to Drop 200 Aids Monday

From 200 to 300 employes of the Project Control Division of the Works Progress Administration will receive dismissal notices Monday, it was reported yesterday.

The dismissals are to be effected through a reorganization of the Project Control Division with approximately one-half of the employes being dropped. At present there are about 500 employed in the division.

The reorganization of the unit which supervises the processing of projects throughout the country is believed to be part of a general movement among emergency agencies to reduce daministrative costs. Resettlement Administration has been reported preparing for a 15 to 20 per cent reduction of its personnel to be staggered through September and October.

WPA Lodge, No. 139, of the American Federation of Government Employes has called an open meeting for Monday at 5 p. m. at the Hotel Washington for workers who receive dismissal notices.

Man Found in Street Is Seriously Injured

Suffering from serious head wounds, a man identified only as "George Tucker," late last night was found lying unconscious in the middle of Fourth street and Florida avenue northeast, by John Crawford, 17, of 172 Todd place northeast.

Young Crawford drove the injured man to Gallinger Hospital, where preliminary examination indicated a possible fractured skull. His condition was described as critical.

Dan the Horse Dies Amid City Traffic's Roar

Volunteers' Efforts to Aid Veteran Cart Horse Prove in Vain.

Dan, a horse, died at New York avenue and North Capitol street last night with the roar of traffic in his ears and the eyes of a curious throng upon him. He was 9 years old.

For three years Dan pulled a trash and express cart for his owner, William Ferguson, 65-year-old colored man who lives at 754 Harvard street northwest. Last night, at the end of the day's work, Dan collapsed on New York avenue.

When Ferguson's efforts to get the horse to his feet proved futile, a crowd of volunteers went to work. A dozen of them seized Dan and carried him from the street to a lawn in front of the Triangle Motor Co., at 2 New York avenue northwest.

By this time traffic in the vicinity had been snarled for a full half hour and several hundred persons had gathered.

Then the volunteers did their best to get him to his feet. Several times they pulled him upright and each time he fell again, too weak to stand.

At last, W. P. Collins, Animal Rescue League veterinarian, arrived. He took the horse's pulse and shook his head. As Ferguson looked on, tears gleaming behind his spectacles, Collins pulled out a black, long-barreled pistol and fired a shot. Dan was dead.

Rabbi Volkman Quits B'nai Israel

Rabbi Aaron Volkman sid yesterday he had severed relations with B'nai Israel Congregation at Fourteenth and Emerson streets northwest, and announced organization of a new congregation, Beth-El.

The new organization will be located at 702 Jefferson street northwest.

Beth-El Congregation, now under construction, will be a model synagogue, and will be dedicated in November. It will serve as the religious and educational center in the Brightwood area.

Navy Orphans' Home Provided in Legacy

New York, Aug. 28 (AP).—A home for "widows, minors, or orphans" of United States Navy officers was ordered established in the will of Laura G. Hodges, of Washington, filed for probate today.

Mrs. Hodges, widow of Capt. Harry M. Hodges, died in London June 26. Money for the home's fund, to be named after them, was to be obtained, the will specified, from the sale of her villa at Rome, Italy.

Avenal Hike Planned By Wanderbirds' Club

The Wanderbirds' Hiking Club will leave the National Theater at 2 p. m. today for a swimming party in the Northwest Branch of the Potomac at Avenal, Md.

The regular Sunday hike tomorrow will be through the iron-mine region from Contee to Muirkirk. The hike will end with a swim in Blue Pond. Hikers will meet at 9:30 a. m. tomorrow at Fourteenth and Buchanan streets.

Modernizing Of Fire Alarm System Urged

Kern Proposes 5-Year Program; Requests 9 New Employes.

Roberts Promises to End Chiseling if He Is Given Free Hand.

By James D. Secrest.

Complete modernization of the municipal fire alarm system, extending over a 5-year period, is proposed by Walter E. Kern, electrical engineer, in 1938 estimates released yesterday by the District Commissioners. An initial appropriation of $34,056 and a 5-year expenditure of $130,280 is requested.

"Large sections of the city built up winthin the past four years are wholly without fire-alarm protection. A service all are entitled to, because funds in the past have not been sufficient to keep up with building improvements," Kern said. Numerous requests have been received for fire-alarm boxes, but we have been able to do practically nothing in this respect.

Included in the 5-year program are the following projects: Replacement of 408 obsolete fire-alarm boxes, installation of 100 new boxes in new sections of the city, and installation of 10 new box-alarm circuits in the central office.

The electrical department estimates total $1,128,216 as against $988,300 in current appropriations, but the increase is due chiefly to the fire-alarm system improvement program and a renewal of a request made last year for $55,000 to complete the radio speech input system and additional telephone stations in police stations.

Seeks 9 New Employes.

Kern estimates it would cost $11,500 to place all employes in his department on standard hours as prescribed by the Civil Service Commission. He asked nine new employes because of increased activity.

Budget requests of a score of administrative agencies also were released yesterday by the Commissioners.

George M. Roberts, superintendent of weights, measures and markets, in asking for an additional clerk, promised a renewed campaign against "chiseling," provided he is not "interfered with."

"The large amount of cheating and chiseling which prevailed within various classes of business while the inspection and investigational force was inadequate," Roberts said, "has already been greatly curtailed, and large savings to consumers, reasonably estimated at several hundred thousand dollars annually, have been effected since the force has been enlarged and improved.

Pledges End to Practices.

"If not interfered with, I am going to put an end to such practices in the District in order that honest business men shall not be harassed by dishonest competition, and consumers shall not be swindled."

Roberts asked $56,380 for personal services, as against $53,800 for 1937, and the same amount for expenditures on sample purchases and equipment, $9,150.

Other administrative agency estimates, as compared with 1937 appropriations, are as follows:

Executive offices—$51,380 for 1938, as against $47,400 for 1937.

Purchasing division—$57,440 and $57,000.

Building inspection—$122,860 and $122,860.

Plumbing inspection—$46,290, including one additional restaurant inspector, as against $43,990. Also requests $3,000 to compensate for overtime work, averaging 45 minutes daily.

Smoke regulation—$18,200, including new assistant engineer; $15,000.

Boiler inspection (new)—$8,000 for boiler inspector, assistant boiler inspector and clerk.

Public convenience stations—$15,000 as against $14,000 for maintenance; also $50,000 for erection of comfort station near Tenth and U streets northwest.

District Building.

District Building care—$94,900 for personal services unchanged; $31,320 for fuel and light as against $30,000.

Assessor's office—$227,500, including $2,500 for temporary clerk hire, as compared with $225,000.

Tax collector—$47,900, unchanged.

Corporation counsel—$101,780, including one new telephone switchboard operator, as against $99,580.

Coroner—$13,120, including one additional janitor and one stenographer, for personal services, as compared with $10,600; also $4,500 for motor vehicle service, as against $4,800.

Chief clerk, engineer department—$29,340, unchanged.

Municipal architect's office—$55,840, including one new engineer and three clerks, as against $46,920; explains economy plea of Commissioners prevented request for more.

Insurance—$24,620, unchanged.

Surveyor—$82,500, unchanged.

Register of wills—$76,380, including two new clerks, and $11,650 for equipment as against $73,500 and $9,000.

Register of deeds—$115,930, including six new clerks and one guard, as against $104,580. Request for $12,500 for equipment unchanged. Rent raised from $12,600 to $14,000.

Contingent and miscellaneous—$27,000, unchanged; $48,000 as against $43,000 for printing, etc.

Central garage—$88,451 and $85,727.

Postage—$28,000 and $25,000.

Public employment center—$4,640, unchanged.

Faces Stolen Jewelry Charge

Post Staff Photo.

MRS. EULA MAE BENNETT, who yesterday was indicted on charge of transporting jewelry across State lines. She was arrested here in October, and police and Department of Justice agents have been investigating since. *(Story on Page 1.)*

Autoist Injured In Crash Named In Two Holdups

Lawrence Tavener Reported in Serious Condition; 2 Identify Him.

Arrested early yesterday after a stolen automobile he is said to have been driving crashed into another car at Fourteenth and H streets northwest during an 80-mile-an-hour police chase, Lawrence Tavener, 29, was identified at Gallinger Hospital last night in connection with two downtown robberies, investigators reported.

Tavener was injured critically when his speeding car overturned after the crash. The car, reported stolen in nearby Maryland, was spotted by two First Precinct policemen near Third street and Massachusetts avenue northwest, shortly before 5 a. m. A 35-block chase ended in the crash.

Samuel Farrar, colored, 36, of Philadelphia, Pa., driver of the machine which was struck, escaped with minor injuries. He was released after first-aid treatment at George Washington University Hospital.

Tavener, according to police, was identified as the man who robbed Leo Marcelly, of 86 R street northwest, and Samuel Gouldman, 1115 Ninth street northwest. Gouldman, a taxi driver, was robbed of $145, he reported. Marcelly, a restaurant proprietor, said only 12 cents was taken from him and the hold-up man overlooked $200 which he had hidden.

Both hold-up victims went to the hospital and identified Tavener, police said.

Wallace Adams Dies in California

News of the death of Wallace Adams, 54, formerly of Washington and until recently chief of the Philippines Bureau of Fisheries, reached the District yesterday. Mr. Adams died in San Francisco August 20.

Two years ago, while in the United States collecting fresh-water fish to introduce to the streams and lakes of the Philippines, he underwent an operation. Since his return to the islands his health had failed rapidly.

Prior to assuming his Philippines post in 1930 Mr. Adams had acted as assistant curator of the Stinehart Aquarium, in San Francisco. He is survived by his widow, three sons, Wallace, Jack and Peter Adams; one brother, Prof. Bristow Adams, of the New York State College of Agriculture, and three sisters, Mrs. Walter King Stone, of Ithaca, N. Y.; Mrs. Thomas H. Means, of Berkeley, Calif., and Mrs. George Bella, of South Pasadena, Calif.

Fire Record.

August 28.

4:39 a. m.—1339 U street northwest, building material.

1:24 p. m.—Central and Capitol avenues northeast, automobile.

1:32 p. m.—Front 605 C street northwest, automobile.

Bell Girl Freed In Baltimore Larceny Case

By the Associated Press.

Baltimore, Aug. 28.—Judge Roland K. Adams acquitted Jean Bell, Luciano vice case figure, today on a charge of larceny from a man who was said to have brought her to Baltimore several months ago.

Judge Adams commented that it seemed to him obvious that the full truth was not being disclosed because of possible Mann act responsibility. He said he could surmise the real facts, but that upon the evidence before him he must find the young woman innocent.

Miss Bell had been held more than a week after being brought here from Washington, where she told authorities a story of having been beaten and branded by persons she said sought revenge for evidence she gave in the New York Luciano case. Washington police labelled her story a hoax.

Philip R. Davis, middle-aged Washington war veteran, accused her of taking more than $500 from him in a Baltimore hotel, where they had registered. He said he recognized her from pictures published in connection with her Washington torture story.

Miss Bell admitted meeting Davis at a Washington hotel where, he said, a bell boy had introduced her. She denied taking any money except what he had given her.

She said a $100 bill found in her possession had been part of $200 witness fees paid her in New York after her appearance in the Luciano case there.

Advertising Club Sets Outing Today

The Advertising Club of Washington will hold a summer outing today at the Annapolis Roads Club. The all-day program includes both land and water sports, followed by a dinner and entertainment at 7:30 p. m.

The biggest event of the day, perhaps, will be the golf tournament, an 18-hole handicap affair, which begins at 1 p. m. About 40 admen have entered.

Besides golf, the afternoon will be occupied with soft ball and water sports. Alvin Q. Ehrlich, general chairman of the outing, will preside at the dinner, and has arranged for trophies for the winners of the golf tournament.

Fisheries Units to Use New Type Rearing Pond

The Bureau of Fisheries has approved a new type rearing pond invented by Glen Leach, chief of the division of fish culture.

The water in the new rearing pond may be lowered almost to the bottom, forcing the fish to swim madly about to keep their heads in the water. Their rapid movement stirs up the debris which, with the aid of a stream of water from a jet near the side of the pool, can be washed away.

Police Reveal A 'Can't-Lose' Racket Here

2 Arrested on Charges of Selling Jewelry Lottery Tickets.

A brand-new type of numbers racket was uncovered here yesterday as police quickly followed a raid on an alleged numbers and bookmaking establishment in the 1700 block of Fourteenth street northwest with the arrest of two men said to be selling a you-can't-lose kind of lottery tickets.

The men, who gave their names as Jack M. Gersten, 40, and Emil F. Rochedieu, 38, both of a downtown hotel, were arrested in Wisconsin avenue, near Western avenue northwest, by Lieut. George M. Little, chief of the Vice Squad. They both were charged with operating a lottery.

The two, said to have been working in the Northwest section for some time, claimed to be representatives of a Newark, N. J., jewelry firm. They sold tickets bearing five-digit numbers for $1.

Ticket holders were told they would win a $500 prize if at any time during the week of purchase the number on the ticket corresponded to the last five digits in the daily Treasury balance, as published in a New York paper. For other combinations of numbers, prizes ranging from $5 to $250 were promised.

If a gambler bought $45 worth of tickets and didn't win anything, the operators promised, he was entitled to choose $45 worth of jewelry, which would be furnished free by the Newark firm which the operators claimed to represent. Thus the player "couldn't lose."

The raid in the 1700 block of Fourteenth street, which resulted in ten persons being taken into custody, was the ninth raid police have made in the past week in a hunt for three members of the Warring gang, wanted in connection with a racket shooting some weeks ago.

As a result of the raid, Charles Harrison, colored, 33, of the 900 block of Third street northwest, said to be one of the proprietors of the establishment, was charged with conducting a lottery. Jerry Ross, colored, 32, of the 800 block of First street northwest, said to be another proprietor, was charged with permitting gaming.

Belt Leads Raid.

Lieut. A. C. Belt, acting captain of the Third Police Precinct, yesterday led a raid on a gaming establisment in the 1700 block of Pennsylvania avenue northwest.

Belt and two privates, L. W. Rivercomb and R. H. Taylor, arrested a dozen men, who were subsequently released, and seized alleged racing slips and other betting material.

Wednesday, Police Commissioner Melvin C. Hazen issued instructions to Maj. Ernest W. Brown, superintendent of police, that precinct commanders and patrolmen should be held responsible for gaming infractions occurring on their beats.

Officials said this was the first raid made by a precinct after Hazen's order, which came after the headquarters vice squad had discovered an elaborate gambling house in the Third Precinct.

SOMETHING
WORTH
"Putting on Ice"
Phone us to leave you a quart of pure, healthful Bireley's Orangeade with the milk tomorrow morning . . . or tell our driver. We bottle this natural orangeade daily in our own dairy from genuine vacuum-packed orange juice. Hollywood loves it . . . so will your family.
5¢ Bottles where good beverages are sold. Quart Bottles for Home Use—15c
Phone ATlantic 0070
EMBASSY DAIRY
BIRELEY'S Orangeade

$1,000 Offer for 'Fixed' Bout Probed by D. C. Boxing Body

Frankie Blair Says Bribe Attempted

Asserts Local Manager Sought to 'Fix' Fight With Carey Wright.

Was 1-3 Betting Choice; Is Ordered Here for Investigation.

By Bill McCormick.

A sensational charge by Frankie Blair, Camden, N. J., welterweight, that he was offered $1,000 by a Washington fight manager to lose to Cary Wright, local 147-pounder, has been placed in the hands of the District Boxing Commission for investigation, the Post learned last night.

The commission will order Blair, who has agreed to sign an affidavit regarding the alleged attempt to "fix" the bout, to appear for questioning. The Camden fighter's expenses will be paid for the trip to Washington. Should he fail to appear for the investigation, he probably will be suspended by the local commisison, which would mean his suspension in the 38 States allied with the National Boxing Association.

Won Split Decision.

Blair won a split decision from Wright at Griffith Stadium last summer in the bout he charges the local manager attempted to pay him to lose.

The busy little Camden fighter, who has defeated District Welterweight Champion Phil Furr, among others, charges that the $1,000 offer was made him in a Washington restaurant, with the explanation that he was a 1-to-3 favorite over Wright.

Blair has named another local manager, who he does not connect with the alleged attempt to predetermine the result of the fight, as being present and in a position to testify regarding the validity of his charges.

Blair's charge, which may result in a sweeping investigation by the Boxing Commission, are the first of the kind to be placed before the local governing board of swat since the legalization of boxing here in April, 1934.

Will Study Evidence.

In a few of the many bouts held here since that time the purses of both contestants have been held up on a "no contest" charge, but never has it been said that gamblers or others interested in the outcome of bouts have attempted to fix fights.

The commission will study the evidence presented more minutely next Monday, after which a definite date for Blair's appearance will be set and he will be ordered to report.

Blair, a youthful Italian, is the younger brother of Mickey Blair, himself once a good fighter who now manages and trains Frankie.

Owens Is Honored In Columbus Fete

Columbus, Ohio, Aug. 28 (AP).—In the front yard of Ohio's Capitol, the State late today honored Jesse Owens, Negro Olympic hero.

State offices closed for two hours during the afternoon to permit employes to be at the union station when Owen's train arrived. There the four-time Olympic winner was hoisted into an open automobile and headed a parade to the State House. Gov. Martin L. Davey, Mayor B. Gessaman, Vice President Lou Morrell of Ohio State University, and Arthur L. Evans, of the Chamber of Commerce, greeted the university's track champion.

Owen's wife accepted a gift of a chest of silverware from the Junior Chamber of Commerce, and the track star told the crowd:

"I had a grand time, but the competition was really stiff, especially that Lutz Long, the German, in the broad jump. I'd jump 25 feet and 8 inches, then Hitler would give Long a look and he'd jump 25 feet and 8 inches. I'd jump 25 feet 10 inches and Hitler would give Long another look. Then he'd equal my jump again. The last time I was luckier."

Owens said he intended to leave for New York tomorrow night for a reception there, but he planned to return to Ohio State for his degree in physical education.

League Standings

AMERICAN LEAGUE.

	W.	L.	Pct.	G.B.
New York	82	42	.661	....
Cleveland	68	55	.553	13½
Detroit	67	60	.528	16½
Chicago	66	59	.528	16½
WASHINGTON	64	61	.512	18½
Boston	62	65	.488	21½
St. Louis	46	79	.368	36½
Philadelphia	45	79	.363	37

Yesterday's Results.

Chicago, 6; WASHINGTON, 5.
New York, 14-19; Detroit, 5-4 (second game called in seventh, darkness).
St. Louis, 8-1; Boston, 1-2.
Cleveland-Philadelphia (to be played at later date).

Today's Games.

Chicago at WASHINGTON.
Detroit at New York.
St. Louis at Boston.
Cleveland at Philadelphia.

NATIONAL LEAGUE.

	W.	L.	Pct.	G.B.
New York	75	46	.620	....
Chicago	73	50	.594	3
St. Louis	72	51	.585	4
Pittsburgh	63	61	.508	13½
Boston	57	65	.467	18½
Cincinnati	57	65	.467	18½
Brooklyn	50	72	.410	25½
Philadelphia	42	79	.347	32½

Yesterday's Results.

New York, 7; Pittsburgh, 2 (14 innings).
Chicago, 18; Boston, 3.
Philadelphia, 8; St. Louis, 0.
Brooklyn, 8-4; Cincinnati, 1-6.

Today's Games.

New York at Pittsburgh.
Boston at Chicago.
Philadelphia at St. Louis.
Brooklyn at Cincinnati.

Hurls Bribe Charge

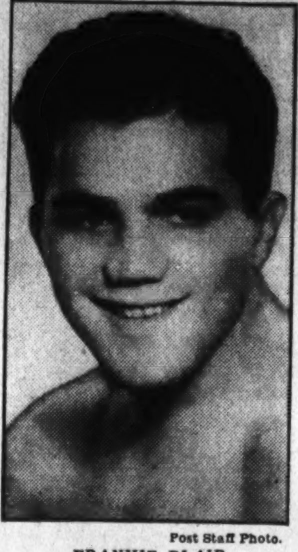

Post Staff Photo.
FRANKIE BLAIR.

KingfishPilot Fined $50 by D. C. Body

Steinman, Manager of Levinsky, Disciplined for His Criticism.

Harold Steinman, manager of King Levinsky, was fined $50—an amount he agreed was fair—for stirring up the tempest in the teapot occasioned when his well intentioned efforts to provoke interest in the King's forthcoming fight with Marty Gallagher were taken too seriously in some quarters.

The fine was levied by the District Boxing Commission after Steinman had told that august body that he meant to cast no aspersions on local officials when he directed an open letter to all local papers claiming that Gallagher would be favored in the officiating when he meets Levinsky at Griffith Stadium next Tuesday night.

"I did not intend to convey the impression that I thought the Boxing Commission or any referee, judge or other employe of the commission was intentionally unfair or dishonest," said Steinmn, in part.

"My primary purpose in writing the letter (of August 24) was to avoid the possibility of the referee or judges being in any way swayed by the feeling of the crowd at the fight, which I feel contributed to the loss of the decision last year."

Fouling Caused Decision.

Gallagher was awarded the decision over Levinsky in a bout last November, which was close, but officially bestowed on Marty because the herring peddler was guilty of many fouls.

The $50 fine will be donated by the commission to the fund for disabled boxers. Steinman was so taken with the idea of the fund to aid down-and-out pugs that he suggested a tax of 1 per cent be levied on each fighter's purse in the future. He readily agreed to have that amount taken from Levinsky's purse for the Gallagher fight and Commissioner Parkinson and Owen, the only members present, voted to adopt the idea in the future.

To avoid the possibility of any official being influenced by the crowd, orders were issued that the judges not only be isolated at the ringside, but that inspectors be stationed near them to see that they are not allowed to carry on any conversation with anyone during the progress of a bout.

Orders also were issued that no boxing commission official was to cheer, root, or otherwise display any favoritism during the progress of a contest.

Nelson's 66 Tops Glens Falls Open

By the Associated Press.

Glens Falls, N. Y., Aug 28.—Blazing home just before dusk with a sparkling 66, six under par, 24-year-old Byron Nelson, of Ridgewood, N. J., led the way today through an opening round of the $3,500 Glens Falls Open that saw regulation figures blasted no fewer than 18 times.

Nelson's score, carved out of a 32 and 34, equaled the tournament record held by Willie Macfarlane, Purchase veteran, and Leo Diegel, and gave him a lead of three strokes over a field of 165.

Minor League Results.

SOUTHERN ASSOCIATION.

First game— R. H. E.
Little Rock .... 110 001 200—5 8 1
Knoxville .... 310 000 000—4 6 2
Poindexter, Porter and Head; Garcia, Moss and Bandy.

Second game— R. H. E.
Little Rock .... 010 210 0—4 8 1
Knoxville .... 211 011 x—6 10 1
Rogers, Poindexter and Rice, Head; Wasco and Davis.

R. H. E.
Chattanooga ..... 000 400 000— 4 8 1
Nashville .... 430 301 00x—11 15 0
Mote, Torreys, Hayes and Crompton; Barnes and Peacock.

R. H. E.
New Orleans ..... 020 107 010—11 14 1
Birmingham ...... 000 000 300— 3 11 1
Thomas, Hvidos and Helf; Coombs, George, Overman and Palmisano.
Memphis at Atlanta, rain.

PACIFIC COAST LEAGUE.

R. H. E.
Oakland .... 010 000 100 0—2 12 1
San Diego ...... 010 010 000 1—3 9 2
Ludolph and Hershberger, Hartje; Pillette, Campbell and Desautels.

INTERNATIONAL LEAGUE.

Buffalo at Rochester, postponed, rain.
Montreal at Toronto (rain).

R. H. E.
Syracuse .... 100 021 010— 5 10 1
Albany .... 601 035 10x—16 21 1
Hockette, Schmidt and Heving, Legett; Chapman and Hogan.

AMERICAN ASSOCIATION.

R. H. E.
Kansas City .... 011 200 301—8 16 2
Minneapolis .... 020 001 010—4 10 3
Page and Madjeski; Bean, Grabowski, Ryan, Olson and Hargrave.

R. H. E.
Milwaukee .... 100 000 000—1 5 1
St. Paul .... 100 100 04x—6 12 1
Heving and Brenzel; Rigney and Fenner.
Louisville at Toledo, rain.

Giants' 15th Wonin 14th ByTerry

Ailing Pilot's Pinch Hit Scores Two Runs as Pirates Bow, 7-2.

Win Keeps 3-Game Edge Over Cubs; Fitzsimmons Beats Hoyt in Duel.

By the Associated Press.

Pittsburgh, Aug. 28.—The aging and ailing Bill Terry creaked up to the plate in the fourteenth inning today and rapped out a pinch-single with the bases loaded to start off a rally that stretched the New York Giants' winning streak to 15 straight games.

His hit drove in the first two runs in a six-run splurge which gave the Giants a 7 to 2 victory over the Pirates, breaking up a pitching thriller between a pair of veterans, Freddy Fitzsimmons and Waite Hoyt.

The win enabled the Giants to hold their three-game National League lead over the Chicago Cubs.

For 13 innings, Fitz and Hoyt pitched on a par, with the score at 1-all through the Pirates' run in the third and the Giants' tying tally in the fifth.

Opening the fourteenth, Mel Ott walked, Jim Ripple singled and Sam Leslie beat out a bunt to load the bases. That was the cue for Terry's entrance with his two-run single. After he finished, Gus Mancuso dropped a single over second base to bring in another run, Dick Bartell walked, and Joe Moore banged out a three-run double.

The Pirates made a game effort to do something about it in their half of the fourteenth, but Gabbo Gabler, called in to relieve the tiring Fitzsimmons, stopped them with one run.

The victory was Fitzsimmons' seventh of the season. He held the Bucs to half a dozen hits for the 13 frames he worked.

New York	AB	H	O	A	Pittsb'gh.	AB	H	O	A
Moore,lf	7	2	7	1	L.Waner,cf	6	2	4	0
W'head,2b	7	3	8	2	Jensen,cf	6	1	5	0
Ott,rf	5	0	1	0	P.Waner,rf	6	1	3	0
Ripple,cf	6	2	4	2	Vaughan,ss	3	1	6	5
Leslie,1b	6	1	12	2	Suhr,1b	5	0	16	2
Jackson,3b	4	1	1	1	Br'aker,3b	6	0	1	3
*Terry	1	1	0	0	Young,2b	6	1	5	6
†Davis	0	0	0	0	Padden,c	5	2	2	0
Mayo,3b	0	0	0	0	Hoyt,p	3	0	0	6
Mancuso,c	6	1	5	0	Birkofer,p	0	0	0	0
Bartell,ss	5	1	3	6	§Lucas	1	0	0	0
Fitz'ons,p	5	1	1	5					
‡Leiber	1	0	0	0	Totals	47	8	42	22
Gabler,p	0	0	0	0					
Totals	53	13	42	17					

*Batted for Jackson in fourteenth.
†Ran for Terry in fourteenth.
‡Batted for Fitzsimmons in fourteenth.
§Batted for Birkofer in fourteenth.

N. York ...... 0 0 0 0 1 0 0 0 0 0 0 0 0 6—7
P'tsburgh ... 0 0 1 0 0 0 0 0 0 0 0 0 0 1—2

Runs—Ott, Ripple, Leslie, Davis, Mancuso, Bartell, Vaughan, Padden. Errors—Brubaker Whitehead, Fitzsimmons. Runs batted in—L. Waner, Whitehead, Terry (2), Moore (3), Mancuso, Padden. Two-base hits—L. Waner, Whitehead (2), Moore. Sacrifices—Hoyt (2), Vaughan. Double plays—Bartell to Whitehead, Moore to Whitehead, Vaughan to Young to Suhr; Hoyt to Vaughan to Suhr; Suhr to Vaughan to Suhr. Left on bases—New York, 8; Pittsburgh, 10. First base on balls—Off Fitzsimmons, 3; off Hoyt, 3; off Birkofer, 1; off Gabler, 1. Struck out—By Hoyt, 2; by Fitzsimmons, 4; by Gabler, 1. Hits—Off Hoyt, 12 in 13 innings; off Birkofer, 1 in 1 inning; off Fitzsimmons, 6 in 12 innings; off Gabler, 2 in 1 inning. Winning pitcher—Fitzsimmons. Losing pitcher—Hoyt. Umpires—Pinelli, Goetz and Pfirman. Time of game—Three hours 2 minutes.

Phils Hand Cardinals 6th Straight Loss, 8-0

St. Louis, Aug. 28 (AP).—The Cardinals lost their sixth consecutive game today, bowing to Philadelphia, 8 to 0, and dropping to third as the Cubs smothered the Bees and took over sole possession of second place.

Phila.	AB	H	O	A	St. Louis.	AB	H	O	A
Sulik,lf	5	1	0	0	King,cf	4	1	2	0
Chiozza,cf	6	1	3	0	S.M'rtin,2b	4	0	5	1
Klein,rf	4	1	3	0	J.M'rtin,rf	4	2	1	0
Camilli,1b	5	3	18	0	Medwick,lf	4	1	4	1
W'itney,3b	4	3	0	1	Mize,1b	4	1	6	2
Norris,2b	4	3	1	9	Davis,c	3	0	5	1
Grace,c	1	1	1	0	D'ocher,ss	4	0	1	2
Gomez,ss	5	2	0	4	Gelbert,3b	3	0	2	0
Walters,p	4	2	1	4	Pippen,p	2	1	1	3
					Haines,p	0	0	0	2
Totals	38	17	27	18	*T.Moore	1	0	0	0
					Totals	33	6	27	12

*Batted for Pippen in the eighth.

Philadelphia ...... 0 0 0 1 0 2 2 0 3—8
St. Louis .... 0 0 0 0 0 0 0 0 0—0

Runs—Chiozza, Klein, Camilli, Whitney, Norris, Grace (2), Gomez. Error—Camilli. Runs batted in—Norris, Gomez (2), Walters, Klein (2), Sulik (2). Two-base hits—Norris, Pippen, Grace, J. Martin, King, Whitney. Home run—Klein. Sacrifices—Whitney, Sulik, Norris, Walters. Double play—Norris to Camilli. Left on bases—Philadelphia, 12; St. Louis, 7. First base on balls—Off Walters, 1; off Pippen, 4; off Haines, 1. Struck out—By Walters, 1; by Pippen, 4. Hits—Off Pippen, 14 in 8 innings; off Haines, 3 in 1 inning. Losing pitcher — Pippen. Umpires — Moran, Magerkurth and Quigley. Time of game—One hour 53 minutes.

Probable Pitchers.

New York, Aug. 28 (AP).—Probable pitchers in the major leagues tomorrow:

National League.

Boston at Chicago—Chaplin vs. Root.
New York at Pittsburgh—Smith vs. Lucas.
Brooklyn at Cincinnati—Butcher vs. Frey.
Philadelphia at St. Louis—Benge vs. Johnson.

American League.

Chicago at Washington—Chelini vs. DeShong.
Cleveland at Philadelphia (2)—Allen and Feller vs. Ross and Rhodes.
St. Louis at Boston—Thomas vs. Wilson.
Detroit at New York—Rowe vs. Hadley.

Mr. Bonura Is Seated With a White Sox Run in Third Inning

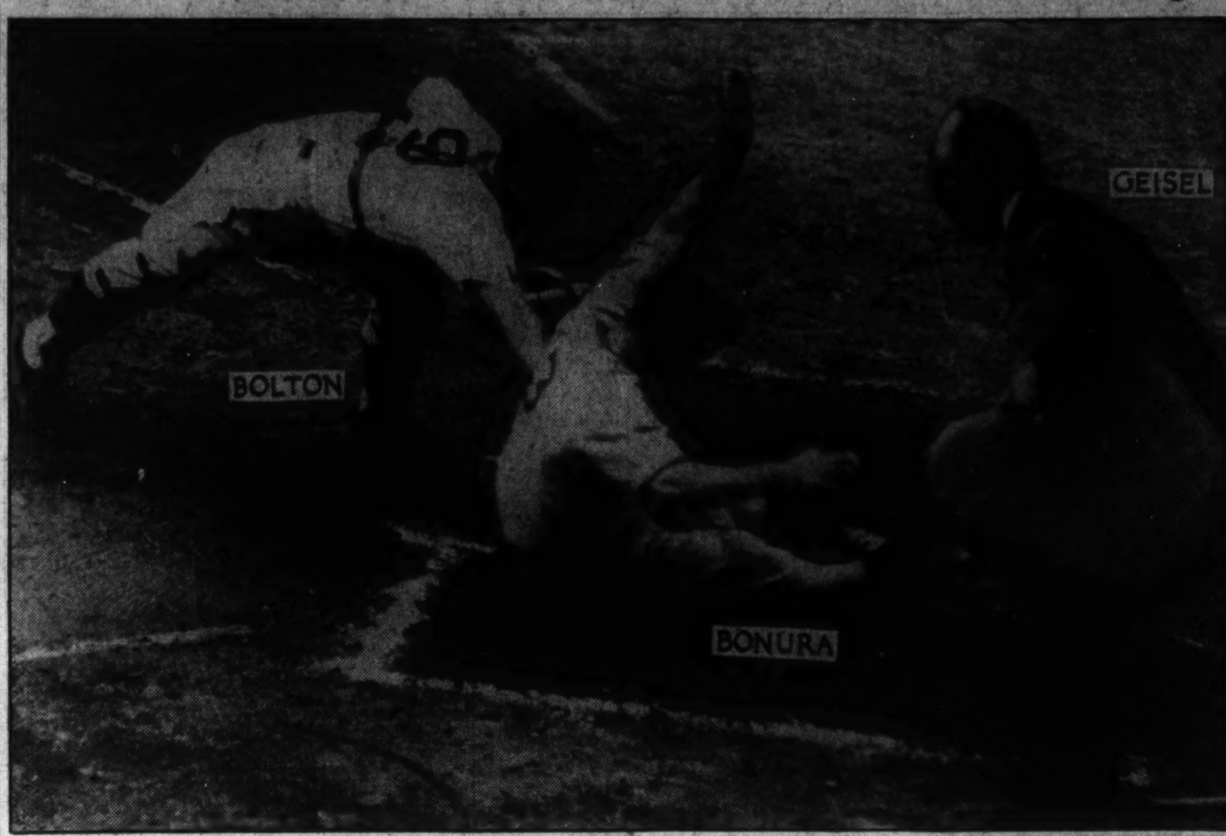

Post Staff Photo.

Zeke Bonura is pictured in a most ungraceful but nevertheless effective posture as he scored for the White Sox yesterday. Third Baseman Lewis' throw to the plate on Hayes' grounder was too late to permit Catcher Bolton to tag Mr. Bonura, who skidded into home plate sitting.

Towns Equals World Hurdle Record

Georgian Who Day Before Ran Event in 13.7 Ties Own Mark.

By the Associated Press.

Oslo, Aug. 28.—Forrest Towns, University of Georgia hurdler who was clocked in the phenomenal time of 13.7 for the 110-meter hurdles yesterday, won his specialty again today in an international track and field meet.

The Southerner stepped over the sticks in 14.1 seconds to equal the world record he established in winning the Olympic title. O'Conner, of Canada, was second in 14.7.

Foy Draper, southern California sprinter, won the 100-meter dash in 10.6, while Glen Dawson, of Tulsa, was timed in 3:57.1 in finishing second in the 1,500-meter run.

Archie Williams, 400-meter Olympic champion from California,, won his event in 47.1 seconds, eighttenths of a second faster than Fritz, of Canada, who was runner-up.

Ken Carpenter and Gordon (Slinger) Dunn, one, two in the Olympics, finished in the same order in the discus throw. Carpenter tossed the plate 163 feet 7½ inches, while Dunn got off a throw of 162 feet.

Dave Albritton, of Ohio State, repeated his yesterday's victory in the high jump with a leap of 6 feet 6¾ inches.

Helen Dettweiler Shatters Course Markby 6 Strokes

Helen Dettweiler, Congressional Country Club links ace, shattered another record yesterday when, in practice for competition there, she skimmed around the Rye Beach (N. H.) course in 71.

Prior to Helen's Jerichoan crumbling process, the course record stood at 77, a matter of six strokes more than her best for the day.

Later in the day she blew up completely for a 77 on the 18-hole layout.

Her card:

Out .... 4 5 3 3 4 3 5 5 4 3—34
In .... 4 4 4 4 3 4 5 5 4—37

Spartanburg Enters 'Little World Series'

Spartansburg, S. C., Aug. 28 (U.P.). Defeating Manchester, N. H., 7 to 2, in the final game of the North-South series of the American Legion junior baseball tournament, Spartanburg advanced to the "little world series."

The final series of the legion's Nation-wide tournament starts here Monday, with Los Angeles representing the West.

Spartansburg jumped off with a three-run lead in the first two frames, and ended with a four-run rally in the ninth.

Score by innings: R.H.E.
Spartanburg 1 2 0 0 0 0 0 0 4—7 13 1
Manchester. 0 0 1 0 0 0 0 0 1—2 5 2

Wright and Mahaffey; Brown, Whitcher and Kelliher.

Granville, Discovery In Battle at Saratoga

By the Associated Press.

Saratoga Springs, N. Y., Aug. 28. Discovery, 5-year-old king of the handicap division, and his youthful rival, the 3-year-old Granville, battle more for glory than riches tomorrow when they hook up in a duel in the fifty-seventh running of the $5,000 Saratoga Cup.

The $25,000 Hopeful, bringing together 11 of the leading 2-year-olds, also is on the Spa's program. It's the duel between Discovery, ace of Alfred G. Vanderbilt's stable, and Granville, flying the silks of William Woodward's Belair Stud, however, that is expected to draw the largest crowd through the gates since Gallant Fox and Whichone were whipped in the Travers six years ago by Jim Dandy, the 100 to 1 shot.

Johnny Bejshak, 27-year-old veteran from Baltimore, will ride Discovery while Jimmy Stout, 6 years younger and from Lakewood, N. J., will hnadle Granville's reins.

Discovery probably will be the slight favorite, but there is little to choose between the son of Display nad Granville, winner of his last four starts and leading money winner of his division. Neither has ever been the mile and three-quarters, but both are bred for distance. Granville is an offspring of Gallant Fox, the 1930 winner.

Billionaire is expected to rule a slight favorite with little to choose between the two entries for runner-up honors in the betting ring. Maedic has been the most consistent, but Billionaire displayed brilliant form in his lone outing this month.

The remainder of the field includes Vanderbilt's Tedious, C. V. Whitney's Flying Cross, Julia M. Loft's entry of Wam and Mosawtre, Warren Wright's Galsun and Mrs. Ethel V. Mar's Dogway.

Discovery will go to the post with 126 pounds in the saddle and Granville with 10 pounds less.

Marion Miley, Patty Berg Defeated

By the Associated Press.

South Bend, Ind., Aug. 28.—In two of the hardest fought matches of the current Women's Western Closed Golf Tournament Dorothy Traung, of San Francisco, and Beatrice Barrett, of Minneapolis, today won their way to the final of the thirty-sixth annual championship, Miss Traung firing a bombshell with her elimination of the defending champion, Marion Miley.

Miss Traung, who had been hard-pressed by three 18-year-old youngsters in the first three rounds, found Miss Miley in a poor putting streak, took a 1-hole lead on her in the first nine and held grimly to that advantage.

Miss Barrett, continuing the fine play which has seen her gain three easy victories on her way to the semi-finals, had a fight on her hands with 17-year-old red-headed Patty Berg as her opponent, but she had more strokes than Patty could muster, however and won 2 up, putting the clincher on the match with a birdie 4 on the 475-yard nome hole.

Miss Traung, who has been improving with every match, had a medal of 82 against the 80 Miss Barrett fired, but she seldom missed the openings Marion gave her with poor putting and showed herself the same fine competitor who went to the national finals in 1934 and carried Virginia Van Wie 34 holes before bowing.

Miss Miley started out like a house on fire with three one-putt greens, but there the streak ran out and she had only one other one-putt green in the last 15 holes, a 4-footer on the fourteenth, where she squared the match for the second time. She was right back at her old habits on the next two, which she lost, and only Miss Traung's misfortune in catching the lake on the seventeenth kept the match alive for the final hole which was halved.

Patty held Miss Barrett even for the first six holes, where they were both one over par, but Bea began to get the range of her approach shots at the seventh, where she put one dead to the pin for a birdie four, won the next two holes to make the turn three up with an even-par medal of 39 and Patty never could catch her. Miss Berg won the twelfth and thirteenth, Miss Barrett missing a two-footer for a halve on the latter hole, but Patty could get no better than halves on the next three and bowed to Miss Barrett's superlative play on the final hole.

Sunday Twin Bill Scheduled by Nats

Washington basefall fans will be offered a double-header at Griffith Stadium tomorrow, instead of a single game, when the Nats open a three-game series with the Browns.

The game originally scheduled for Monday has been moved up to Sunday to create the double bill and the teams will thus have an off day before resuming their series.

In an effort to square the two-game series with the White Sox today, Manager, Bucky Harris will send his leading pitcher, Jimmy DeShong, to the mound. He will be opposed by Merritt Cain.

Work of the Nats

Batting.

	G.	AB.	R.	H.	2b.	3b.	Hr.	Sb.	Rbi.	Ave.
Cha'n	105	428	85	129	36	6	4	14	61	.301
Lewis	120	521	83	157	19	9	5	4	58	.301
Kuhel	121	471	87	160	33	8	15	4	100	.340
Stone	102	361	78	120	18	8	14	3	79	.332
Tr'vis	155	445	70	141	28	6	2	3	74	.317
Bolton	85	289	41	84	18	4	2	1	49	.291
Bluege	77	280	38	82	12	1	1	4	44	.293
Rey'ds	88	283	39	80	16	2	4	8	42	.283
Ap'ton	33	63	7	16	0	0	0	0	0	.254
Kress	96	355	46	101	20	5	5	5	33	.285
Millies	60	187	24	54	8	2	0	0	19	.289
Cohen	16	7	0	0	0	0	0	0	0	.000
Weav'r	24	23	0	5	0	1	0	0	2	.217
Hill	67	191	39	54	17	4	0	7	26	.283
New'm	37	93	8	21	2	0	0	0	10	.226
Whi'ill	22	54	6	9	2	0	0	0	2	.167
Cas'lla	27	39	2	5	1	0	0	0	1	.128
Sabo	4	9	1	3	0	0	0	0	1	.333
Myer	51	156	31	42	2	2	0	7	15	.269
Desh'g	27	61	11	12	1	1	0	1	6	.197

Pitching.

	G	H	BB	SO	IP	Gs	Ge	W	L
Applet'n	32	176	68	63	169⅔	18	9	11	7
Cohen	16	42	20	16	28⅔	1	0	0	1
Weaver	24	86	34	14	86	5	3	5	4
Desh'ng	27	200	84	52	176⅓	25	13	15	8
News'm	37	240	112	115	241⅓	31	19	14	13
Whit'ill	22	212	63	46	162⅓	21	9	9	10

Yanks Trample Tigers Twice, 14-5, 19-4

Gehrig Hits 41st and 42d Home Runs as 5 Detroit Hurlers Go Down.

By the Associated Press.

New York, Aug. 28.—The Yankees trampled the Detroit Tigers with a tremendous display of hitting power in both ends of a double-header today, taking the opener 14 to 5 and the abbreviated nightcap 19 to 4.

Murderers' row went to town against five Detroit pitchers with such results as Lou Gehrig belting his forty-first and forty-second homers in the opener; Red Rolfe batting in eight runs in both games; Joe DiMaggio hammering his twenty-fourth round-tripper in the nightcap, and Johnny Murphy, who pitched the second game, driving in five runs with as many hits.

Ruffing Wins His 18th.

The Yanks banged out 14 hits in the first game, with Red Ruffing turning in his eighteenth pitching victory. In the nightcap, they collected 17 safe blows before darkness forced a halt in the middle of the seventh inning.

The twin win shot them 13½ games in front of the pack, since

Continued on Page 15, Column 4.

The Latest Fall Styles In Football Proselyting

East Lansing, Aug. 28 (AP).—The letter of a Brooklyn, N. Y., youth to Charley Bachman, head football coach at Michigan State College, indicated today that while the writer may be neither good as a footballer or student, he knows how to put across an idea.

The letter, the name of the writer withheld by Bachman:

"Dear Mr. Charles Bachman:
"I want to play football.
"I want to go to school.
"If you want me call at once.
"If you don't want me go chase yourself."
'P. S.—And make is snappy."

Lost but Not Forgotten

CHICAGO.	AB	R	H	O	A	E
Radcliff, lf	4	1	1	1	0	0
Kreevich, rf	4	2	2	3	0	0
Rosenthal, cf	5	1	1	4	0	0
Bonura, 1b	5	1	1	12	1	0
Appling, ss	3	1	2	2	3	1
Hayes, 2b	3	0	0	2	5	0
Dykes, 3b	4	0	1	1	3	0
Sewell, c	4	0	0	1	1	0
Whitehead, p	4	0	0	1	2	0
Brown, p	0	0	0	0	1	0
Totals	36	6	8	27	16	1

WASHINGTON.	AB	R	H	O	A	E
Chapman, cf	3	0	1	2	0	0
Lewis, 3b	4	1	1	0	1	0
Kuhel, 1b	5	0	1	8	0	1
Stone, lf	4	0	2	3	0	0
Reynolds, rf	5	2	1	4	0	0
Travis, ss	4	2	3	2	0	1
Bolton, c	4	0	2	4	0	0
Bluege, 2b	4	0	1	4	3	0
Appleton, p	2	0	0	0	1	0
Cohen, p	0	0	0	0	1	0
Weaver, p	0	0	0	0	1	0
*Hill	1	0	0	0	0	0
†Kress	1	0	0	0	0	0
‡Millies	1	0	0	0	0	0
Totals	37	5	12	27	7	2

*Batted for Appleton in seventh.
†Batted for Cohen in eighth.
‡Batted for Weaver in ninth.

Chicago .... 013 000 200—6
WASHINGTON ..... 020 000 021—5

Runs batted in—Dykes, Travis, Bolton (2), Bonura, Appling, Hayes, Rosenthal, Bluege, Stone. Two-base hit—Travis. Stolen base—Chapman. Sacrifice—Kreevich. Double plays—Bluege to Kuhel, Appling to Hayes to Bonura. Left on bases—Chicago, 7; Washington, 9. First base on balls—Off Whitehead, 4; off Appleton, 1; off Cohen, 1. Strikeouts—By Whitehead, 1; by Appleton, 1; by Cohen, 1. Hits—Off Appleton, 8 in 7 innings; off Brown, 0 in 1-3 inning; off Cohen, 0 in 1 inning; off Weaver, 0 in 1 inning; off Whitehead, 12 in 8 2-3 innings. Hit by pitched ball—By Appleton (Hayes). Winning pitcher—Whitehead. Losing pitcher—Appleton. Umpires—Geisel, Summers and Quinn. Time of game—Two hours 17 minutes.

Railings at AAU Drown Olympic 'Welcome'

By the Associated Press.

New York, Aug. 28.—America's Olympic argosy streamed into its home port tonight to receive an almost nonexistent welcome and to continue its rather noisy argument as to whether or not the trip had been properly conducted.

The 239 athletes, coaches and officials who arrived on the S. S. President Roosevelt, which bore the main body of returning Olympians, outnumbered the stay-at-homes who were on hand to receive them.

A scant 150 friends and relatives were on the pier when the ship arrived, while only about 20 made the trip down the bay on the city's welcoming boat, the Riverside.

But while the greeting was a quiet one, the Olympians themselves made up for the lack of it by the loudness of their "squawks" and the firmness of officials' replies to the attacks. Backing up the first blast, let loose a few days ago when Alfred Masters, of Stanford, assistant track and field manager, sharply criticized the official conduct of the Olympic trip, Gene Venzke, the Pennsylvania "picture runner," who came in ninth in the Olympic 1,500 run, spoke of the "high-hat attitude" of the ranking American officials.

"The party was poorly handled," Venzke commented. "The penny-pinching attitude of the officials and their remaining aloof from the athletes spoiled what otherwise would have been a wonderful trip."

The Pennsylvanian pointed out again an example mentioned by Masters, the $1 a week laundry allowance for the athletes. He added that the officials made no real effort after the games to provide a good time for the athletes and by remaining away from the squad lost the intimate contact necessary for good understanding. As a result they were unfamiliar with the problems the teams faced and didn't know how to handle them.

If such poor handling is continued, Venzke added, it may lead to control of the Olympic teams by intercollegiate officials.

In reply to these attacks, Lawson Robertson, head track and field coach, commented that he had made many Olympic trips and each time the return was marked by complaints.

"It's always the same," he said. "When they get back they're in a complaining mood, but it doesn't mean anything. It's just a lot of loose talk."

Robertson praised the efficient German track and field organization and the superb facilities as the principal reasons why the United States team had made its best showing in the games since 1912.

"Considering the competition, it was the best showing we have ever made," he said.

Other officials returning with the party were Dr. Joseph E. Raycroft, of Princeton, vice president of the American Olympic committee; Maj. Patrick J. Walsh, of New York, vice president of the Amateur Athletic Union, and Edwin Schaefer, of Buffalo, an assistant manager of the track and field team.

Schaefer replied to Masters' criticisms by saying the Stanford graduate manager should have remained at home if he had believed conditions would be so bad as his remarks indicated.

"He's just a knocker," Schaefer said. "No one ever served the Olympic cause by being so critical."

Many of the athletes prepared to leave for their homes as soon as

Continued on Page 15, Column 1.

Nat Uprising Fails; Chisox Win, 6-5

Badly Worked Squeeze Play Ends Matters; Sox Are Outhit.

Appleton Allows 8 Hits, Is Victim of Errors Letting In Scores.

By Shirley Povich.
Sports Editor of The Post.

Five thousand ladies' day guests and some paying customers who had been kidded into staying for the final out at Griffith Stadium yesterday finally left the scene sadly disillusioned by the Nats.

There was a great disposition to move toward the exits as Washington entered the eighth inning against the White Sox, trailing 6 to 2, but the Nats began to act up, picked up two runs, and then, with two out in the ninth, they gave the dispersing crowd another come-on.

Buddy Lewis, Joe Kuhel and Johnny Stone rapped out consecutive singles that drove across one run, drove Johnny Whitehead out of the box, and put the tying run on third. With Clint Brown relieving Whitehead and Carl Reynolds batting, the Nats went strategic. Reynolds was ordered to squeeze the tying run home with a bunt.

The idea was not bad, perhaps, but the execution was miserable. Reynolds bunted the ball directly at Pitcher Brown, was thrown out at first by 20 feet, and the Nats lost the ball game, 6 to 5.

Nats Outhit Sox.

Back there in the eighth inning the Nats didn't distinguish themselves either—at least Ossie Bluege, the fielding hero of the game, didn't. After four straight singles off Whitehead by Reynolds, Travis, Bolton and Bluege had driven across 2 runs, reduced the Sox's lead to 6 to 4, and put the tying run on base with two out, Bluege succeeded in getting himself picked off first base by Luke Sewell's snap throw to Bonura.

It was quite a feat for the Nats to lose that ball game. They outhit the Sox, 11 to 8, but they were habitually making their hits with two out, when they counted least. Ten of their 11 safeties were made under those conditions.

Pete Appleton was no shining success out there on the mound for the Nats, but he has a fine case of nonsupport to offer as an alibi. A fumble by Joe Kuhel figured mightily in a three-run rally by the Sox in the third inning, and some ragged handling of the ball in a rundown permitted the Sox to score another precious run from first base on a single in the seventh.

Sox Take Lead.

While Whitehead was holding the Nats to four hits in the first seven innings, the Sox were busily taking their 6-2 lead. Appleton gave 'em their first run, in the second, when he walked Appling, hit Hayes, and pitched a looping single to Dykes, escaping further damage when Bluege turned Whitehead's grounder into a nifty double play.

The Nats bounced right back to go in front, 2-1, in the same inning when Stone singled, Travis doubled and Bolton singled, but then Whitehead dealt 'em a string of six zeros.

Appleton was throwing his right-field ball in the third when the Sox went ahead, 4-2. With one out, Kreevich singled to right, and Rosenthal was safe on Kuhel's muff. Bonura singled to right, Appling singled to right, and the third run scored when Lewis threw too late to the plate after scooping up Hayes' grounder.

The Sox made 6-2 in the seventh when Radcliff, Kreevich, Rosenthal and Appling rapped out singles and rapped Appleton out of the box.

As I was saying, the Nats had the tying runs on base in both the eighth and ninth, but you know the sad details of those two innings.

Gastanaga 'Faked,' Charge in Denver

Denver, Aug. 28 (AP).—Isidoro Gastanaga, Spanish heavyweight, was suspended today for six months by the Colorado Boxing Commission, which held that his second round knockout last night by Hank Hankinson, Los Angeles, "was a fake."

The commission said the fight "was not a contest," and ordered Gastanaga's share—$153—of the purse forfeited.

Hankinson and his manager, Suey Welch, were cleared of "any suspicion of guilt."

BASEBALL TODAY 3 P. M.
Washington vs. Chicago
AMERICAN LEAGUE PARK

MA PA SIS BUD
ALL SWIM IN BIG

FREE ADMISSION
GLEN ECHO
AMUSEMENT PARK
CRYSTAL
PURE WATER
POOL
OPEN DAILY
9 A. M. to 11:30 P. M.
Adults 40c; Kiddies 15c
INCLUDES PRIVATE LOCKERS FREE CHECKING OF VALUABLES & USE OF SEASHORE SAND BEACH.

41 Swimmers to Compete in 3-Mile President's Cup Race Today

Field Is Best In History Of Event

Race to Start at 3 P. M.; Weeks Will Receive Plaque as Tribute.

Forty-one natators, the largest and reputedly best field of long-distance swimmers ever assembled in Washington at one time, will paddle around a triangular course in the Potomac River this afternoon in the annual 3-mile President's Cup race, premier event of the city's water sports calendar. The race is considered part of the President's Cup Reatta program.

The start will be from the Washington Canoe Club's float just above Key Bridge, and the field, excepting those hardy souls who may try swimming under water, will be in plain and comfortable view of the spectators at all times—when the spectators are looking. The starting gun will send the contestants on their way promptly at 3 o'clock.

While the boys are splashing around and enjoying themselves, A. Earle Weeks, the town's No. 1 aquatic fan and official, who has done more than any 12 others to promote water sports here, will be uncomfortably listening to a lot of speech-making in his honor. Earle also will receive a plaque in tribute to his achievements and untiring efforts from his numerous admirers.

Tresnak Defending Title.

This year's race has attracted one of the most cosmopolitan fields ever entered. They have come from the coal fields of Scranton and the farms of Wilkes-Barre, Pa., from the rubber factories of Akron, Ohio, from New York, Boston, Philadelphia, Baltimore and other points east, and for the first time since the race was inaugurated, the out-of-towners will outnumber the local entries.

Harry Tresnak, winner of the event last year, will defend his crown although not representing Lenox Hill Club. He is one of 10 unattached natators entered. Tresnak is in excellent condition and has attracted the eye of the New York Athletic Club, which has offered him membership when his unattached period expires, but it will take a powerful lot of swimming to win today.

Out-of-Town Stars.

Leo Macionis, of the Big Brothers Club, Philadelphia, whose brother was a member of the Olympic team; Murray Goldstein, crippled boy, representing the Curley Club, of Boston; Willard Schuffbauer, national long distance champion; Elmer Woodling, national 5-mile champion, who won the Spalding 3-mile swim last week at Philadelphia, and Myron Peters, national junior long-distance champion, are but a few of the top-notch swimmers Tresnak must whip to retain his laurels.

Bernie McCoy, 40-year-old District man who finished last in the 1935 race, will be in there again today although he hopes to do a little better this time. Charles Schwartz has donated a trophy which will be presented the first Washington man to finish.

The entries:

Lenox Hill, N. Y.

1. William Parmelee; 2. Joe Kovar; 3. Myron Peters; 4. Lewis Mecock; 5. Peter Brunko.

Akron Boys Club.

6. Willard Schuffbauer; 7. Dale Stewart; 8. Peter Wagar; 9. Elmer Woodling.

Scranton Swimming Club.

10. Jack Houlihan; 11. Sheldon Herzog; 12. Buddy O'Hara; 13. James O'Neal.

Wilkes-Barre Y. M. C. A.

14. James Campbell; 15. Irving Roe; 16. Elwood Davis; 17. Charles Stitzer.

Baltimore Y. M. C. A.

18. Homan Kinsley; 19. Robert Weiner; 20. Frank Cummings.

Washington Canoe Club.

21. Eric Larsen; 22. William Morris; 23. Robert Kemp; 24. John Daley; 25. Jack McNight.

Washington Y. M. C. A.

26. Paul Wilson; 27. Constantino Alvarado; 28. Ernie Boggs; 29. John Mullady.

Big Brothers Club, Philadelphia.

30. Leo Macionis.

Unattached.

31. Ernest W. Burns; 33. John C. Merel; 34. Murray Goldstein; 35. Harry Tersnak; 36. Robert Ziego; 37. Bernard McCoy; 38. Ed McKenna; 39. Robert Dreen; 40. Bill Handley; 41. Charles Norris.

Olympians Rail At A.A.U. on Return

Continued from Page 14.

possible after disembarking. Others planned to remain aboard the President Roosevelt until tomorrow. It was not determined how many would accept the week's hospitality offered by the city and remain here until the rest of the Olympians arrive on the Manhattan next Thursday.

A big civic welcome, including a parade up Broadway with ticker tape and all the trimings and a reception at the Randalls Island Stadium when medals will be presented to all the Olympians, is planned for next week. A large number of the point winners in track and field are coming on the Manhattan.

A total of 239 were in the party which returned aboard the President Roosevelt today, of whom 198 were athletes.

Janney Nine Advances In Playground Tourney

Janney Playground's unlimited hard-ball team yesterday gained the final round of the annual playground tournament by defeating Jefferson, 5 to 1, on the Monument Grounds. Toby Bright held the losers to three hits, while his mates were pounding Russell for ten.

Shorty and Pete Chumbris, and Joe Moran led the winning attack, Moran leading all others with three hits in as many chances.

Janney.	AB	H	O	A	Jefferson.	AB	H	O	A
Lynam,3b	4	1	1	1	Hall,3b	3	1	1	1
Barbee,c	4	0	10	0	Hurley,2b	2	0	0	2
A.Ch'ris,ss	3	2	2	4	Schaeffer,c	3	0	11	0
C.Ch'ris,lf	3	2	0	0	Russell,p	3	1	0	1
Moran,2b	3	3	1	1	Metera,ss	2	0	0	2
St'vens,cf	2	1	1	0	Faris,lf	3	0	1	0
C'kinos,rf	2	0	0	0	Kelpy,1b	3	0	8	0
Buch'n,rf	0	0	0	0	Hawk,cf	2	1	1	0
Mal'ey,1b	3	0	5	0	S'eimer,rf	3	0	1	0
Benge,1b	0	0	1	0					
Powell,cf	1	1	0	0					
Bright,p	3	0	0	0					
Totals	28	10	21	6	Totals	24	3	21	6

Jefferson .... 0 1 0 0 0 0 0—1
Janney .... 1 0 0 0 1 2 1—5

Runs—A. Chumbris (3), C. Chumbris (2), Faris. Errors—Hall, Hurley. Two-base hits—A. Chumbris, C. Chumbris. Stolen bases—A. Chumbris (4), C. Chumbris (2), Lynam, Moran. Sacrifice—Hurley. Double play—A. Chumbris to Maloney. First base on balls—Off Bright, 2; off Russell, 4. Hit by pitched ball—By Russell (Moran) Struck out—By Bright, 10; by Russell, 11.

Crippled Lad Rated High in 3-Mile Swim

MAURY GOLDSTEIN, Boston youth, who became New England's long-distance swimming champion despite the fact he does not have the use of his legs, and who is among the favorites to win the President's Cup swim on the Potomac today. His trip here is being financed by Gov. Curley of Massachusetts.

Cubs Blast Bees, 18-3, for 5th in Row

Chicago, Aug. 28 (AP).—The Cubs celebrated Manager Charlie Grimm's thirty-eighth birthday today by blasting four Boston pitchers for an 18-to-3 victory, their sixth straight, and their thirty-first in 37 starts, against Eastern clubs at Wrigley Field.

Boston.	AB	H	O	A	Chicago.	AB	H	O	A
W'stler,ss	5	0	1	5	Allen,lf	5	1	3	0
Th'pson,cf	3	0	2	0	English,3b	4	2	0	1
Moore,rf	4	1	3	0	Herman,2b	6	3	2	3
Jordan,1b	5	2	8	0	Demaree,rf	6	5	2	0
C'inello,2b	4	2	5	3	Hack,1b	5	1	8	2
Lee,lf	4	0	1	0	Galan,cf	5	3	3	0
C'arart,3b	4	2	1	3	Hartnett,c	3	1	5	1
Lopez,c	2	2	1	0	O'Dea,c	1	0	0	0
Mueller,c	2	0	2	0	Jurges,ss	6	4	2	4
Smith,p	0	0	0	0	Carleton,p	2	1	2	0
Weir,p	1	1	0	0					
Babich,p	1	0	0	1					
Reis,p	1	0	0	0					
Totals	36	10	24	12	Totals	43	21	27	11

Boston .... 0 0 1 2 0 0 0 0 0—3
Chicago .... 7 2 3 1 1 3 0 1 x—18

Runs—Moore, Jordan, Lopez, Allen, English (3), Herman (3), Demaree (3), Galan, Hartnett, Jurges (3), Carleton (3). Errors—Cuccinello (2). Runs batted in—Jordan (2), Lopez, English (2), Herman (2), Demaree (4), Hack (2), Galan (4), Jurges, Carleton (3). Two-base hits—Jordan, Cuccinello, Herman. Thee-base hit—Demaree. Home runs—Jordan, Lopez, Demaree, Carleton. Sacrifice—Allen. Double plays—Warstler to Cuccinello to Jordan, Coscarart to Cuccinello to Jordan (2), Hartnett to Jurges. Left on bases—Boston, 7; Chicago, 11. First base on balls—Off Weir, 3; off Babich, 3; off Reis, 2; off Carleton, 1. Struck out—By Smith, 1; by Reis, 1; by Carleton, 5. Hits—Off Smith, 7 in 2-3 inning; off Weir, 4 in 1 2-3 innings; off Babich, 7 in 3 2-3 innings; off Reis, 3 in 2 innings. Hit by pitched ball—By Babich (Carleton). Losing pitcher—Smith. Umpires—Ballanfant, Klem and Barr. Time of game—Two hours.

Miller Furniture Beats Ft. Belvoir, Nine 6-5

The Miller Furniture Co. today continued its winning streak, trimming Ft. Belvoir, champions of the Army-Navy League, 6-5. The game was played as a part of a big day of outing for the inmates of Occoquon. Pitchers Arnold Heft and Speed Rahn hooked up in a beautiful battle that was not settled until Knocky Thomas singled across Fred Wahler with two out in the tenth.

Miller.	AB	H	O	A	Belvoir.	AB	H	O	A
Maupin,lf	2	0	3	0	Grubbs,rf	4	1	1	0
Miller,lf	1	0	0	0	Scott,3b	4	1	0	3
C'notti,ss	4	1	2	5	Hasko,cf	5	2	2	0
McAboy,3b	5	1	3	3	Kra'zel,ss	5	2	2	4
Clark,1b	4	3	10	1	Sum'ey,2b	4	2	3	2
Wahler,2b	4	2	1	4	Vehena,lf	4	1	3	0
Nolan,cf	3	1	1	0	Bucklew,c	4	1	7	2
Boyce,rf	3	1	1	0	Kessler,1b	4	1	10	0
Surrue,rf	3	0	1	0	Rahn,p	4	2	1	2
Coakley,cf	2	1	0	0					
Thomas,c	5	3	8	1					
Heft,p	4	0	0	2					
Totals	39	12	30	14	Totals	38	14	30	14

Millers .... 0 2 0 0 0 1 0 2 0 1—6
Ft. Belvoir .... 0 0 0 0 0 3 2 0 0 0—5

Runs—McAboy, Clark (2), F. Wahler (2), Thomas, Grubbs, Hasko (2), Bucknew (2). Two-base hits—Clark (2). Three-base hit—Clark. Home run—Krayzel. Double play—McAboy (unassisted). Struck out—By Heft, 5; by Rahn, 7. Time of game—Two hours 5 minutes.

Pepco in Victory.

Pepco.	AB	H	O	A	Cen. Mkt.	AB	H	O	A
Ch'onas,2b	3	0	3	1	V'meyer,3b	4	0	1	0
Lee,lf	4	1	2	0	Wol'ton,cf	4	0	6	0
Nau,cf	4	3	3	0	Schwab,c	4	2	4	0
Deck,1b	4	1	5	0	Bockie,ss	4	1	2	3
Ault,c	4	1	6	0	S.Kaplan,lf	3	0	0	0
C'land,ss	4	1	0	2	Cl'ents,1b	3	2	5	1
Bailey,3b	2	1	2	2	Payne,rf	2	0	0	0
Howard,rf	2	0	0	0	G'tham,2b	3	1	1	0
Sullivan,p	3	0	0	2	D.Kaplan,p	2	1	1	1
					Robey,1b	1	0	1	0
Totals	30	8	21	7	Totals	30	7	21	5

Pepco .... 0 0 0 1 5 1 0—7
Center Market .... 0 1 0 0 3 1 0—5

Runs—Chaconas, Lee, Nau (2), Cumberland, Bailey, Sullivan, Verhmeyer, Schwab, Clements (2), D. Kaplan. Errors—D. Kaplan (3), Schwab, Bockie, Ault, Bailey (2). Two-base hits—Cumberland, Schwab. Three-base hits—Nau. Home runs—Schwab.

Trapshooting's Classic Won by Novice, 59

Hoosier Mechanic Takes Vandalia Handicap in Shoot-Off.

By the Associated Press.

Vandalia, Ohio, Aug. 28.—B. F. Cheek, 59-year-old garage owner and auto mechanic, from Clinton, Ind., made good a boast today and won the Grand American Handicap, highest prize in the trapshooting world, in his first attempt in the annual classic.

The gray-haired sharpshooter defeated 25-year-old Herbert Bush, of Eaton, Ill., another garage owner and auto mechanic, in a 100-target shoot-off. E. L. Buchwalter, Springfield, Ohio, printer, went out of the shoot-off on the first 25 after the trio had tied with 96 of 100.

Both Buchwalter, a southpaw shooter, and Bush wore the usual shooting jackets and other paraphernalia, but the winner was dressed in ordinary trousers and crumpled shirt.

Longest Shoot-Off.

They tied up in the shoot-off before several thousand galleryites. Buchwalter missed his twenty-fifth target in the shoot-off, and went out.

Both the others went "straight" through the first shoot-off even. Bush and Cheek each broke 24 of the second event and 22 of the third. Then the Hoosier cracked 23 of the last 25, while his youthful foe got but 22.

Special Dispatch to The Post.

Vandalia, Ohio, Aug. 28.—Julius Marcey, of Washington; T. J. O'Connor, of Norfolk, Va., and Albert Suttle, of Petersburg, Va., all scored 87 out of 100 targets, to pace the 20 District of Columbia, Maryland and Virginia shooters who competed today in the Grand American Handicap. Following are the complete scores:

	Yardage.	Score.
District of Columbia.		
J. C. Wynkoop, D. C.	17	77
H. H. Shelton, D. C.	19	75
Julius Marcey, D. C.	19	87
C. C. Fawsett, D. C.	19	75
Benjamin Shaw, D. C.	19	75
Herbert M. Bingham, D. C.	17	
Virginia.		
A. J. Wright, Roanoke	20	88
Albert Suttle, Petersburg	20	87
J. J. Barry, Roanoke	19	81
T. J. O'Connor, Norfolk	21	87
Dr. P. N. Wilson, Roanoke	19	74
Dr. R. L. Mason, Roanoke	18	75
C. L. Jordan, Richmond	18	85
B. L. Thompson, Norfolk	19	82
J. E. Fitzpatrick, Vinton	21	79
A. G. Backus, Norfolk	19	84
Maryland.		
W. S. Wilson, Woodside Park	22	84
D. F. Beck, Havre de Grace	20	83
A. B. Stout, Easton	17	79
Joan Abry, Easton	18	79

Browns Divide Pair With Boston, 8-1, 1-2

By the Associated Press.

Boston, Aug. 28.—Boston and St. Louis divided a double-header here today, the Browns taking the first game, 8 to 1, behind a barrage of 15 hits for 23 bases, and the Red Sox winning the second game, 2 to 1.

First Game.

St. Louis.	AB	H	O	A	Boston.	AB	H	O	A
Lary,ss	5	3	3	3	Almada,rf	4	1	3	1
Clift,3b	5	2	0	3	Cramer,cf	4	1	1	0
Solters,lf	5	4	2	0	Foxx,1b	4	0	7	0
Bell,rf	4	1	1	0	Manush,lf	3	1	3	0
West,cf	4	1	2	0	Kroner,2b	3	1	3	4
B'omley,1b	4	1	10	0	McNair,ss	4	0	3	5
Hemsley,c	4	0	5	0	Cronin,3b	4	1	2	1
Carey,2b	4	2	4	5	R.Ferrell,c	2	1	6	0
Caldwell,p	4	1	0	3	Berg,c	2	0	0	0
					Marcum,p	1	0	0	1
					Russell,p	1	0	0	2
					*Cooke	1	0	0	0
					Bowers,p	0	0	0	0
Totals	40	15	27	14	Totals	31	6	27	13

*Batted for Russell in the eighth.

St. Louis .... 0 0 3 0 4 1 0 0 0—8
Boston .... 0 0 0 0 0 0 0 1 0—1

Runs—Lary (2), Clift, Solters (2), West, Bottomley, Hemsley, Cronin. Errors—Manush, Kroner. Runs batted in—Solters (3), Carey (3), Clift, West, Almada. Two-base hits—Lary (2), Solters, Bottomley, Carey, Cronin, Almada. Home run—Solters. Double plays—Lary to Carey to Bottomley, Clift to Carey to Bottomley, Kroner to McNair to Foxx. Left on bases—St. Louis, 8; Boston, 5. First base on balls—Off Caldwell, 2; off Marcum, 2; off Russell, 1. Struck out—By Caldwell, 5; by Marcum, 3; by Russell, 1. Hits—Off Marcum, 10 in 4 2-3 innings; off Russell, 5 in 3 1-3 innings; off Bowers, none in 1 inning. Losing pitcher—Marcum. Umpires—Hubbard, Kolls and Moriarty. Time of game—One hour 48 minutes.

Second Game.

St Louis.	AB	H	O	A	Boston.	AB	H	O	A
Lary,ss	4	2	1	6	Almada,rf	4	1	2	0
Clift,3b	3	0	4	1	Cramer,cf	4	1	3	0
Solters,lf	4	1	2	0	Foxx,1b	3	0	15	0
Bell,rf	3	0	3	0	Manush,lf	4	1	1	0
West,cf	4	0	2	0	Kroner,2b	4	2	3	5
B'omley,1b	4	1	7	0	Cronin,3b	4	1	1	5
Hemsley,c	3	0	6	0	McNair,ss	4	2	1	1
Carey,2b	3	1	1	2	R.Ferrell,c	3	0	2	0
Knott,p	3	0	0	2	*Cooke	0	0	0	0
					Oster'ler,p	3	0	0	3
					†W.Fe'rell	1	0	0	0
Totals	31	5	*26	11	Totals	34	8	27	14

*Two out when winning run scored in ninth.
†Ran for R. Ferrell in ninth.
‡Batted for Ostermueller in ninth.

St. Louis .... 1 0 0 0 0 0 0 0 0—1
Boston .... 0 0 0 0 0 1 0 0 1—2

Runs—Lary, Foxx, Cronin. Runs batted in—Solters, Kroner, W. Ferrell. Two-base hits—Lary, Solters, Bottomley, McNair (2). Sacrifice—Clift. Left on bases—St. Louis, 5; Boston, 8. First base on balls—Off Knott, 2; off Ostermueller, 1. Struck out—By Knott, 3; by Ostermueller, 1. Umpires—Kolls, Moriarty and Hubbard. Time of game—One hour 40 minutes.

Time Out! By Chet Smith

"Step on it, Mac! That guy behind us ain't in the race—he's from the finance company!"

Yanks Trample Tigers Twice, 14-5, 19-4

Gehrig Hits 41st and 42d Home Runs as 5 Detroit Hurlers Go Down.

Continued from Page 14.

the second-place Cleveland Indians were idle.

By clubbing out two homers in the first game, both into his favorite spot in the right field bleachers, Gehrig remained even with Babe Ruth's record year of 1927, when the Babe collected 60 four-baggers.

In the nightcap, the homicide squad of sluggers had their biggest inning of the year, when they assaulted Vic Sorrell and Roxy Lawson for 11 runs in the second frame.

The double defeat dropped the Tigers into fourth place in the American League, as the White Sox defeated Washington to take over third.

First Game.

Detroit.	AB	H	O	A	New York.	AB	H	O	A
Walker,cf	5	2	4	0	Crosetti,ss	5	1	1	2
Fox,rf	4	2	1	0	Rolfe,3b	5	3	2	3
G'inger,2b	5	1	2	4	DiM'gio,cf	5	1	0	0
Si'mons,lf	4	2	4	0	Gehrig,1b	4	2	9	3
Owen,3b	5	2	1	4	Dickey,c	5	3	3	0
Rogell,ss	4	2	0	3	Jorgens,c	0	0	3	0
Burns,1b	5	2	11	1	Powell,lf	5	2	1	0
Myatt,c	4	2	1	0	Seeds,rf	4	1	4	1
Wade,p	2	0	0	1	Lazzeri,2b	3	0	2	3
Phillips,p	2	1	0	0	Ruffing,p	4	1	2	1
*Goslin	1	0	0	0					
Totals	42	16	24	13	Totals	40	14	27	13

*Batted for Phillips in ninth.

Detroit .... 0 0 0 1 1 0 0 3 0—5
New York .... 0 4 0 7 1 1 1 0 x—14

Runs—Walker, Gehringer, Simmons, Myatt, Phillips, Crosetti, Rolfe, DiMaggio, Gehrig (2), Dickey (3), Powell, Seeds, Lazzeri (2), Ruffing (2). Errors—Rogell, Burns, Wade (2), Lazzeri, Walker. Runs batted in—Seeds (2), Lazzeri, Rolfe (2), Gehrig (4), Ruffing (4), Crosetti, Simmons, Fox. Two-base hits—Ruffing, Gehringer, Walker. Home runs—Gehrig (2). Stolen bases—Crosetti, Powell. Double play—Owen to Gehringer to Burns. Left on bases—Detroit, 14; New York, 9. First base on balls—Off Wade, 6; off Ruffing, 4; off Phillips, 1. Struck out—By Ruffing, 4. Hits—Off Wade, 9 in 3 1-3 innings; off Phillips, 5 in 4 2-3 innings. Losing pitcher—Wade. Umpires—McGowan, Ormsby and Basil. Time of game—Two hours 25 minutes.

Second Game.

Detroit.	AB	H	O	A	New York.	AB	H	O	A
Walker,cf	4	1	2	0	Crosetti,ss	5	2	2	1
Fox,rf	4	2	4	0	Rolfe,3b	5	2	2	3
G'inger,2b	4	0	4	3	DiM'gio,cf	5	2	3	0
Si'mons,lf	4	1	0	0	Gehrig,1b	3	2	10	1
Owen,3b	2	0	1	0	Selkirk,rf	3	0	1	0
Rogell,ss	2	1	0	1	Powell,lf	2	1	0	0
Parker,ss	0	0	1	0	Lazzeri,2b	5	2	0	5
Burns,1b	3	1	4	1	Glenn,c	3	1	1	0
H'worth,c	3	1	1	0	Murphy,p	5	5	2	1
Sorrell,p	0	0	0	0					
Lawson,p	1	1	0	0					
Sullivan,p	1	0	1	1					
Totals	28	8	18	6	Totals	35	17	21	10

Detroit .... 0 3 0 0 1 0 0—4
New York .... 0 11 0 5 3 0 x—19

Game called, darkness end first half eighth.

Runs—Simmons, Rogell, Burns, Sorrell, Crosetti (2), Rolfe, DiMaggio, Gehrig, Selkirk (2), Powell (4), Lazzerri (2), Glenn (3), Murphy (3). Runs—Batted in—Hayworth, Walker, Fox, Lazzeri (2), Glenn (3), Rolfe (4), DiMaggio (3), Murphy (5), Gehrig, Rogell, Crosetti. Two-base hits—Burns, Simmons. Three-base hits—Lazzeri, Rolfe. Home run—DiMaggio. Stolen base—Powell. Double play—Murphy to Gehrig. Left on bases—New York, 9; Detroit, 6. First base on balls—Off Murphy, 3; off Sorrell, 2; off Lawson, 5; off Sullivan, 3. Struck out—By Murphy, 1. Hits—Off Sorrell, 5 in 1 1-3 innings; off Lawson, 6 in 1 2-3 innings (none out in third); off Sullivan, 6 in 4 innings. Hit by pitched ball—By Lawson (Crosetti). Losing pitcher—Sorrell. Umpires—Ormsby, Basil and McGowan. Time of game—One hour 58 minutes.

Dodgers Beat Reds, 8-1, In First; Drop 2d, 6 to 4

Cincinnati, Aug. 28 (AP).—The Brooklyn Dodgers opened their final series of the season at Cincinnati today by splitting a double-header with the Res, winning the opener, 8 to 1, and dropping the nightcap, 6 to 4.

Fred Frankhouse's six-hit pitching and Babe Phelps' big bat enabled the Brooklyns to take the first game. Phelps hit a homer with two mates on base, a double and a single. Frankhouse hurled his ninth win of the season.

In the nightcap the Reds shoved three runs across in the seventh inning to sew up the game after the Dodgers had tied it up with a three-run splurge in their half of the same frame.

Brooklyn.	AB	H	O	A	Cin'nati.	AB	H	O	A
Bord'y,rf	5	1	1	0	Cuyler,cf	4	1	1	0
Cooney,cf	5	2	5	0	G'dman,rf	4	1	1	0
Stripp,3b	4	2	1	1	Herman,lf	4	1	1	0
Hassett,1b	5	3	7	2	S'sella,1b	4	0	16	0
Phelps,c	5	3	7	0	Lombardi,c	3	1	2	3
Watkins,lf	5	1	1	0	Riggs,3b	4	1	1	2
Frey,ss	5	1	4	2	The'now,ss	3	0	2	3
Jordan,2b	5	1	0	1	K'ouris,2b	4	1	1	7
F'house,p	3	1	1	2	Davis,p	2	0	2	1
					*Walker	1	0	0	0
					Stine,p	0	0	0	0
Totals	42	15	27	8	Totals	33	6	27	16

*Batted for Davis in seventh inning.

Brooklyn .... 2 0 0 0 0 2 3 0 1—8
Cincinanti .... 0 0 0 1 0 0 0 0 0—1

Runs—Cooney, Stripp (2), Hassett (2), Phelps (2), Watkins, Herman. Errors—Frey, Frankhouse, Thevenow. Runs batted in—Hassett (2), Phelps (3), Frey (2), Jordan. Two-base hits—Stripp, Phelps. Three-base hits—Hassett, Goodman. Home run—Phelps. Stolen base—Bordagaray. Left on bases—Brooklyn, 9; Cincinnati, 7. First base on balls—Off Frankhouse, 1; off Davis, 1; off Stine, 1. Struck out—By Frankhouse, 4; by Davis, 2. Hits—Off Davis, 12 in 7 innings; off Stine, 3 in 2 innings. Hit by pitched ball—By Frankhouse (Lombardi). Losing pitcher—Davis.

Brooklyn.	AB	H	O	A	Cin'nati.	AB	H	O	A
Bord'y,rf	5	1	3	0	Cuyler,cf	4	3	0	0
Cooney,cf	5	2	1	0	G'dman,rf	3	1	3	0
Stripp,3b	4	2	1	1	Herman,lf	5	0	1	0
Frey,ss	4	1	4	4	S'sella,1b	5	2	11	1
Hassett,1b	2	0	6	1	Campbell,c	3	1	3	1
Watkins,lf	4	1	1	0	§Chapman	0	0	0	0
Jordan,2b	2	0	4	3	Lombardi,c	1	1	2	0
*Phelps	1	1	0	0	Riggs,3b	2	1	1	1
Radtke,2b	1	0	0	1	The'now,ss	5	3	5	6
Berres,c	2	1	1	0	K'pouris,2b	3	1	1	2
G'treaux,c	1	0	3	1	Schott,p	3	0	0	3
Jeffcoat,p	2	0	0	4	D'ringer,p	1	0	0	0
Clark,p	0	0	0	1					
†Moore	1	1	0	0					
‡Mungo	0	0	0	0					
Winston,p	0	0	0	0					
Baker,p	1	1	0	0					
Totals	35	11	24	16	Totals	35	13	27	14

*Batted for Jordan in seventh.
†Batted for Clark in seventh.
‡Ran for Moore in seventh.
§Ran for Campbell in seventh.

Brooklyn .... 0 0 0 0 0 0 3 0 1—4
Cincinnati .... 0 1 0 0 1 1 3 0 x—6

Runs—Hassett, Watkins, Radtke, Cuyler, Gautreaux, Herman, Chapman, Thevenow (2), Riggs. Error—Bordagaray. Runs batted in—Cooney (2), Phelps, Moore, Cuyler, Goodman, Thevenow, Kampouris (3). Two-base hits—Stripp, Cuyler, Goodman, Kampouris. Three-base hit—Berres. Sacrifice—Riggs. Double plays—Gautreaux to Stripp, Campbell to Thevenow, Thevenow (unassisted). Left on bases—Brooklyn, 7; Cincinnati, 14. First base on balls—Off Jeffcoat, 4; off Winston, 2; off Baker, 1; off Schott, 1; off Derringer, 1. Struck out—By Jeffcoat, 1; by Winston, 1; by Baker, 2; by Schott, 2; by Derringer, 1. Hits—Off Jeffcoat, 10 in 5⅓ innings; off Clark, 0 in ⅔ inning; off Winston, 2 in ⅓ inning; off Baker, 1 in 1⅔ innings; off Schott, 9 in 6⅔ innings; off Derringer, 2 in 2⅓ innings. Hit by pitched—By Winston (Goodman); by Schott (Hassett). Passed ball—Berres. Winning pitcher—Derringer. Losing pitcher—Winston. Umpires—Sears and Stewart. Time of game—Two hours 34 minutes.

Kercheval Joins Dodgers.

New York, Aug. 28 (AP).—Ralph Kercheval, Kentucky's great kicker, has reconsidered his decision to quit professional football. The Brooklyn Dodgers, of the National Professional Football League, announced tonight Kercheval had come to terms with the management and soon would report at the Dodger training camp in Farmingdale, Long Island.

Crosetti Caged by Tigers in Run-Down

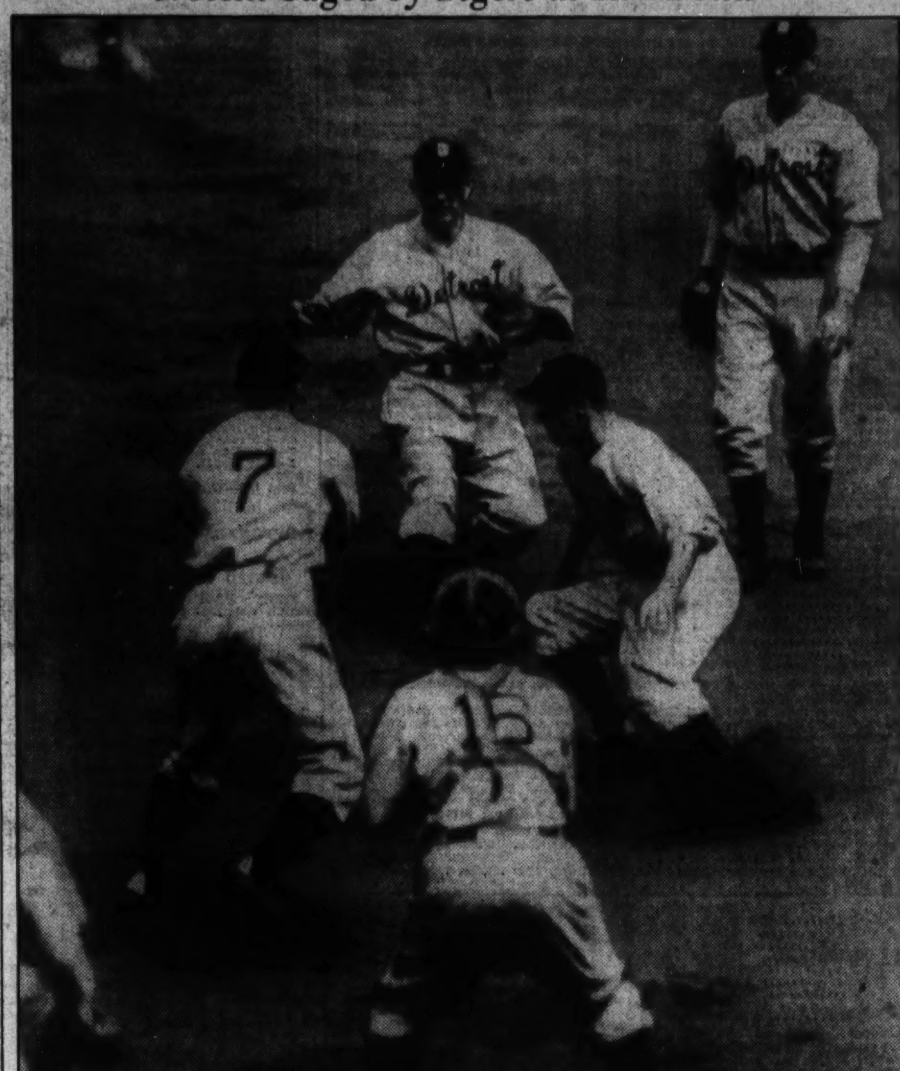

Associated Press WIREPHOTO.

Tigers to the right of him, Tigers to the left of him, and, indeed, Tigers wherever he turns, is the situation in which Frankie Crosetti finds himself as he is trapped off base at Yankee Stadium yesterday. Second Baseman Gehringer (facing camera, left), and First Baseman Burns close in on the Yankee as Catcher Myatt (15) blocks the plate and Shortstop Rogell (7) reaches for the ball.

This Morning . . .

With Shirley Povich.

Nobody ever accused Mr. Harold Steinman, publicity-wise manager of King Levinsky, of exuding blubber from his brain cells, and whatever reputation Mr. Steinman owns remains still very much untarnished despite the $50 fine he came up with at the District Boxing Commission hearing yesterday.

POVICH.

For writing an open letter to Washington newspapers in which he had the apparent temerity to remark that his man would not get a fair deal in any fight with Marty Gallagher in Washington, because Gallagher was "protected" here, Mr. Steinman was haled before the hearing as the defendant at the hearing.

But, actually, it was the District Boxing Commission, not the clever Mr. Steinman, who was on the defensive. Because, however much Mr. Steinman may have incurred the displeasure of the boxing commission, he had violated no rule in the boxing commission book by impugning the good name of boxing here. He, in fact, could be charged with no wrong doing.

If the commission could charge Mr. Steinman with anything at all, then it would be forced to charge him with committing a fine publicity stunt for Tuesday's bout, which, however, has heretofore not been regarded as a crime, but rather as a fine piece of slightly honest business.

But the fair name of the boxing commission and boxing in Washington had, nevertheless, been smirched, and something had to be done about it. So, a hearing was held and Mr. Steinman summoned. Of course the boxing commission could summarily suspend Mr. Steinman and, perhaps, his man for what they might call conduct detrimental to the best interest of the sport, but it would hardly do that as Mr. Steinman very well knew.

Because the Gallagher-Levinsky bout had all the earmarks of being one of the fistic season's high spots and both Promoter Turner and the commission had a valuable equity in the gate it would bring. So any act that would interfere with the staging of the bout would not only be a dirty trick to Turner but a sort of self-spite that the commission would hardly stand for.

That $50 fine, I take it, was taken in good grace by Mr. Steinman, who is very much entitled now to proceed directly to Promoter Turner and get his money back for the very good reason that the entire affair was very good publicity for the bout, and, what is more, cheap at the price.

In Short—

The Nats would have lost no ball game yesterday if an error had not been discovered in the stockroom at Griffith Stadium shortly after noon . . . in fact there would have been no ball game . . . because there were no new baseballs around the place . . . faced with the league rule that the home club must present two dozen new baseballs to the umpire in chief before game time, the Washington club to its horror discovered that was none of the specie available . . . a hurry call to the Reach factory in Philadelphia and the good offices of the Eastern Airlines landed a gross of new balls in the city within an hour and a half . . . Ben Bernie, who has gone into the horse racing business, has chosen for his silks a white satin jacket with black bars adorned in musical notes . . . When Joe Beckett, the British canvasback who was duck soup for every American boxer he met, fought George Carpenter in England, they drew a gate of $625,000 despite the fact the house seated only 2,500 fans . . . but the promoters charged and sold each seat for $250 . . . Gerry Swinehart, Miami-Biltmore hotel press agent, declares half the fishermen of the world are Japanese . . . Twenty year ago yesterday, Dutch Bergman, Catholic University football coach, was signed as an infielder by the Cleveland Indians . . . When he winds up on the pitching mound Peter Appleton winds up empty handed . . . you'll notice he doesn't take the ball out of his pitching hand until he has virtually finished his wind-up . . . he doesn't know, hilmself, the reason why.

Greenbelt Wins.

Gr'nbelt.	AB	H	O	A	Proc. Div.	AB	H	O	A
Couper,ss	4	1	1	2	Hirst,2b	3	0	0	2
Clapper,rf	4	2	1	0	Miller,3b	2	0	1	2
Myers,3b	4	1	0	1	Kramer,cf	2	0	4	0
Lennox,1b	4	0	7	0	Moore,ss	3	1	3	2
Bradley,c	3	1	8	2	C'flower,1b	3	0	7	0
Langley,lf	3	2	1	0	Bookoff,lf	1	0	0	0
Watts,cf	3	1	1	0	Roberts,rf	3	0	0	0
Wolfe,2b	3	1	4	4	Lassise,c	3	1	4	0
Mack,p	2	1	0	1	Bell,p	1	0	0	1
L'insky,p	1	1	0	1	Lyons,p	0	0	0	1
Totals	31	11	21	11	Totals	21	2	19	8

Procurement .... 0 1 0 1 0 0 0—2
Greenbelt .... 0 0 0 0 2 0 1—3

Runs—Watts, Wolfe, Laschinsky, Moore, Bookoff. Errors—Myers (3). Two-base hit—Myers. Stolen base—Wolfe. Double plays—Greenbelt, (2). Struck out—By Mack, 3; by Laschinsky, 2. Wild pitch—Laschinsky. Winning pitcher—Mack, Losing pitcher—Lyons. Umpire—Stedle.

Old Milwaukee Bows.

Old Mil.	AB	H	O	A	N'p't News	AB	H	O	A
Phar,1b	3	1	10	1	T'inder,cf	4	0	2	0
P'sateri,3b	2	0	2	0	All'ond,3b	4	3	1	3
Webb,cf	4	0	1	0	Ghiselin,lf	4	0	1	0
C'pbell,2b	4	2	4	5	M'shall,rf	4	1	1	0
J'hnson,lf	3	1	2	0	Shrie,1b	4	3	12	0
W'iams,ss	4	1	2	8	Howard,c	4	1	6	1
Chaney,rf	4	0	2	1	Gaines,ss	4	1	2	2
Purvis,c	4	0	1	0	Woltz,2b	4	2	2	2
Clarke,p	3	0	0	3	Priddy,p	3	1	0	1
Totals	31	5	24	18	Totals	35	12	27	9

Old Milwaukee .... 0 0 0 0 0 0 1 0 1—2
Newport News .... 0 0 1 1 1 2 0 0 x—5

Runs—Campbell, Johnson, Tekinder (2), Marshall, Howard (2). Errors—Williams, Chaney, Purvis (3), Howard, Gaines. Two-base hit—Williams. Three-base hits—Marshall, Campbell, Johnson. Stolen bases—Tekinder, Ghiselin, Howard, Shire. Sacrifice—Phar. Double play—Williams to Campbell to Phar.

Buck Newsom Trophy to Star-Post

Times-Herald-News Bow in Classic; Score, 11-9; McDonald Shines.

Possession of the Buck Newsom trophy, which doubles as a pie plate between each annual game, remained with the Star-Post team of sports writers yesterday when they won a pitching duel, 11 to 9, from the Times-Herald-News collection of alleged sports-writing ball players.

Pounding the "nothing ball" pitching of B. Considine, the gallant Star-Post athletes led from the start in the game at Griffith Stadium and beat back the challenges of the ten-man Times-Herald-News outfit, whose only consistent performer was Umpire Arch McDonald.

Answering the squawks of the winners against his decisions on balls and strikes and plays on the bases, McDonald was obviously drunk with authority.

To charges that he was calling the plays on the bases before they were actually made, McDonald answered with some pride: "Hell, anybody can call 'em after they're made. The trick is to call 'em before they happen."

Mr. F. Stan, traditional pitching hero of the winners, had only a few rough spots—in the first, second, third, fourth, fifth, sixth, seventh, eighth and ninth innings, but always tightened up. Aside from allowing nine hits, hitting four batters, uncorking a half dozen wild pitches and forcing in three runs, he was invincible.

Freddie Gill, clubhouse boy of the Nats, who was drafted to play centerfield until certain members of the winners could be called from their sleep, suffered a broken ankle when he tripped over first base in the first inning. Owner Clark Griffith of the Nats generously has offered to meet his hospital expenses.

Washington B. C. Wins.

N.E.B.C.	AB	H	O	A	W.B.C.	AB	H	O	A
Bres'an,ss	4	2	1	4	Lagos,2b	4	0	3	3
Burk,3b	4	3	1	2	Delisi,rf	4	4	1	1
Stasulli,1b	3	0	12	0	Collins,cf	3	2	3	0
Cooksey,lf	5	0	1	0	Miller,c	6	1	8	3
Oatton,cf	5	2	2	0	C'loth,3b	4	2	0	2
Z'golis,c	3	0	3	2	C'nolly,ss	4	4	1	3
Coley,2b	1	0	0	2	Mostow,lf	5	3	1	0
L'pkin,2b	4	1	0	0	E'stad,1b	5	3	10	0
Str'bel,rf	1	0	0	0	Avenea,p	1	1	0	0
Fl'gan,rf	4	1	4	0	Kopel,p	2	0	0	1
Da'dson,cf	1	0	0	0	Echard,p	1	1	0	0
Kaplan,p	4	2	0	1					
Totals	40	11	24	13	Totals	38	21	27	13

Northeast B. C. .... 0 0 1 2 0 3 0 0 0—6
Washington B. C. .... 2 0 0 1 3 5 0 2 x—13

Runs—Kaplan (2), Zevgalis, Flanagan, Bresnahan, Burke, Delisi, Collins, Miller (2) Esenstad (3), Culloti (2), Mostow, Kopel (2), Connolly. Errors—Burke (2), Kaplin (3). Two-base hits—Delisi (2). Three-base hit—Burke.

Budge, Mako Face Allison, Van Ryn

By the Associated Press.

Brookline, Mass., Aug. 28.—Wilmer Allison and Johnny Van Ryn, the defending champions and the U. S. Davis Cup team, Don Budge and Gene Mako today gained the final round of the men's national doubles tennis tourney at Longwood for the second straight year.

The titlists defeated Bobby Riggs, national clay court champion, and Wayne Sabin, both of Los Angeles, 7—5, 6—1, 6—3, and the internationalists turned back Frank Parker and Gregory Mangin, New Jersey team, 6—3, 7—5, 6—3, for the second time in a week. They met last Saturday in the Newport Casino doubles finale, which the Davis Cup players captured in straight sets.

In last year's national doubles title play, Allison and Van Ryn won their second titles in four years by topping Budge and Mako in a five-set match. Since then, however, Budge and Mako have reigned supreme over the champions.

Mrs. Van Ryn, wife of the defending titlist, and Carolin Babcock, Los Angeles, moved into the championship round against Helen Jacobs and Mrs. Sarah Palfrey Fabyan, the defending titlists in the women's division of this national team tourney, today by defeating the top-ranking foreign entry, Mme. Sylvia Henrotin, France, and Mrs. Dorothy Andrus, New York, 8-6, 6-4.

Jewelers Play Twice.

The Ross Jewelers will play a double-header with Occoquan at Woodbridge Sunday afternoon. The first game is called for 1 o'clock. All Ross players are requested to report to Manager Hutton's home at 12 noon.

Get A New Lease On Happiness!

A change in apartments is often a needed tonic. You'll find the ideal apartment you want—without waste of time or energy—by consulting the current vacancies now listed in The Post Want Ads. You check the ads in the morning; and you have all day in which to look at the apartments you like.

WHATEVER YOU NEED OR WANT—YOU'LL FIND IN POST WANT ADS

HARRY ROSS
Maryland Pure Rye
2 Years Old
$1.95 Quart
COLUMBIA Wine & Liquor Shop
1429 F St. N.W. MEt. 1814

Auto Repairing
FENDERS STRAIGHTENED—CARS PAINTED
CENTRAL AUTO WORKS
OFFICIAL KEYSTONE STATION
443 EYE ST. N.W. DI 6161

Sam April PRIVATE STOCK
99c Pint $1.85 Quart
Sam April
1210 NEW YORK AVE., N.W.

Auto INSTRUMENT Repair Service
CREEL BROTHERS
1811 14th ST., N.W. • • • DEcatur 4220

Clark's Monogram
24 MONTHS OLD SPECIAL $1.69 qt.
705 14th St. N.W.
Clark's INC. NA-3320

Wacoche Wins Narragansett Feature by Length

Daily Double Returns but $30.80

Col. Greene 2d in Front of Mountainy Man; Victor Pays $7.20.

By the Associated Press.

Narragansett Park, Pawtucket, R. I., Aug. 28.—The Corsicana Stable's Wacoche, 5-year-old High Cloud gelding who was made the favorite, won the Tercentenary Claiming Stakes, a mile and 70 yards for 3-year-olds and upward, by a length from Weston Adams' Col. Greene here today.

Three lengths back of Col. Greene who was coupled in the betting with Mrs. E. I. Wade's Up and Up, came the Mulvihill Brother's Mountainy Man.

A. C. Bostwick's Upside Down sped through on the rail to take command around the first turn and Wacoche cleared away from the field to run back of the pace setter down the back stretch.

Approaching the far turn, the field bunched up on the two horses out front and Mrs. C. Crane's Ladfield attempted to gain ground but found the pace too fast as Wacoche sailed by Upside Down.

Col. Greene saved ground on the rail and came in the home stretch to take the place money as Mountainy Man, who was started on the outside of the gate, also closed fast.

The winner, favorite of the crowd, paid $7.20, $3.90 and $3.10. Col. Greene paid $3.70 and $2.90, and Mountainy Man returned $4.90.

The daily double today paid but $30.80 with the favored Scotch Gold winning the second race after the third choice, Onward took the first. There were 755 tickets sold on this combination.

Cumberland Entries.

By the Associated Press.

(Listed in Post Positions.)

FIRST RACE—Five furlongs; purse, $300; for 3-year-olds and upward.

No.	Horse and Jockey.	Wt.	Odds.
7	In High (J. Hernandez)	108	10-1
8	Polydora (Tryon)	103	20-1
9	*Gritford (Cusimano)	103	20-1
10	Night School (Coffman)	102	20-1
11	Running Water (Smith)	108	8-1
12	Lady Windsor (Smith)	106	5-2
13	Saxon Prince (Berg)	108	10-1
14	Shaggy Ann (Palumbo)	109	2-1
1	Mr. Melvin (Wisner)	108	10-1
2	Radial (Palumbo)	109	8-1
3	Take Off (Snyder)	108	20-1
4	Hogarty (Wisner)	114	6-1
5	Natures Dream (Shanks)	106	10-1
6	High Music (Vail)	103	10-1

SECOND RACE—Six and one-half furlongs; purse, $300; claiming; for 3-year-olds and upward.

No.	Horse and Jockey.	Wt.	Odds.
7	*Timbuctoo (Cusimano)	104	20-1
8	Gee Sharp (Coffman)	104	12-1
9	Sea Saga (J. Hernandez)	104	8-1
10	Good Gracious (Tryon)	106	12-1
11	Spatterdash (G. Hawkins)	102	20-1
12	Channing (Tryon)	113	5-1
13	Jack Low (Palumbo)	116	5-2
14	Noaejoyce (Holland)	109	6-1
1	Aella (Palumbo)	111	6-1
2	King Ladislaus (Holland)	109	10-1
3	Silver Arch (Tryon)	109	10-1
4	Runanstay (Berg)	104	12-1
5	Justa Canter (Cusimano)	103	20-1
6	Grand Baker (Coffman)	104	20-1

THIRD RACE—Five furlongs; purse, $300; for 2-year-olds.

No.	Horse and Jockey.	Wt.	Odds.
11	Queen Blaze (Coffman)	112	12-1
6	Lou V. (Shanks)	100	20-1
7	Dun Mist (Shanks)	112	12-1
8	Quick Vine (Vail)	116	6-5
9	Miss Troy (Hawkins)	105	20-1
10	Happy Nymph (Holland)	114	3-1
3	Beauty B. (Smith)	105	8-1
4	Max B. (Palumbo)	115	2-1
5	Justa Town (J. Hernandez)	115	8-1
1	Little Whisk (Tryon)	105	20-1
2	Iuka (Smith)	105	10-1

FOURTH RACE—One and one-sixteenth miles; purse, $300; claiming; for 3-year-olds and upward.

No.	Horse and Jockey.	Wt.	Odds.
6	Rosemarie B. (Coffman)	104	8-1
7	Magic Gift (Vail)	102	20-1
8	Doubtless (J. Hernandez)	104	3-1
9	Fashion Queen (Tryon)	102	20-1
10	Petee Lad (Berg)	107	10-1
1	Jim Brown (Booker)	113	4-1
2	Nimule (Smith)	103	6-1
3	Lone Miss (Jackson)	104	10-1
4	Viva Pete (Shanks)	109	8-1
5	Topsie H. (Vail)	108	6-1

FIFTH RACE—One and one-sixteenth miles; purse $500; claiming; for 3-year-olds and upward.

No.	Horse and Jockey.	Wt.	Odds.
3	Povel (Tryon)	103	20-1
2	Hard Chase (Smith)	109	8-1
1	Keswick (Vail)	111	8-1
5	Energetic Lady (Palumbo)	103	5-2
4	*Helen Bab (Cusimano)	104	4-1
7	Deep Run (Shanks)	108	12-1
6	Tambov (J. Hernandez)	114	6-1
9	Canteret (Berg)	109	12-1
8	Sophisticated (Coffman)	106	2-1

SIXTH RACE—One and one-sixteenth miles; purse, $300; claiming; for 3-year-olds and upward.

No.	Horse and Jockey.	Wt.	Odds.
8	Miss Alphonso (Vail)	108	6-1
7	Light Action (Coffman)	113	6-1
6	Verese S. (Jackson)	103	12-1
5	Trylubria (Tryon)	113	12-1
9	Buntino (Palumbo)	113	4-1
10	*Mint Bud (Scott)	103	20-1
11	The Bard (J. Hernandez)	109	20-1
1	Jim Moss (Shanks)	109	10-1
3	Monocacy (Vail)	113	3-1
3	Khelaboo (Jackson)	109	8-1
4	Blind Talk (Berg)	107	20-1

SEVENTH RACE—One and one-sixteenth miles; purse, $300; claiming; the Curtain Call; for 3-year-olds and upward.

No.	Horse and Jockey.	Wt.	Odds.
10	*Famous Clayton (Cusimano)	105	10-1
9	Ogle (Palumbo)	110	9-5
8	Scottys Pride (J. Hernandez)	107	2-1
11	Militiaman (Jackson)	103	20-1
1	Bay Wrack (Smith)	112	6-1
2	†White Cloud (Tryon)	110	20-1
3	Peggy Can (Vail)	110	10-1
4	Post Brigade (Tryon)	112	4-1
5	†Bendromel (Berg)	105	20-1
6	Porphyry (Shanks)	115	6-1
7	Warned Off (Palumbo)	108	6-1

†L. D. Carper and W. Hayhurst entry.
*Apprentice allowance claimed.
Weather, clear; track, fast.

Saratoga Springs Entries.

By the Associated Press.

FIRST RACE—Five and one-half furlongs; purse, $1,000; for 2-year-old maidens.

1 Early Settler	118	6 ‡Zostera	118
2 Post Merid'n	118	7 Win'g Chance	118
3 †Bolt Pirate	118	8 Red Nose	118
4 Ready Teddy	118	9 †Tedsim	118
5 Wam	118	10 ‡Sir Rand'ph	118

†Shandon Farm entry.
‡Wm. Ziegler Jr. entry.

SECOND RACE—About two and one-half miles; purse, $2,500; added: the Saratoga Steeplechase Handicap; for 4-year-olds and upward.

1 Birmingham	140	4 Jungle King	142
2 Gold'n M'dow	152	5 Rioter	150
3 Red Shank	140		

THIRD RACE—Seven furlongs; purse, $1,000; the Wyantskill Handicap; class C; for 3-year-olds and upward.

1 Crossbow II	112	6 Carvola	109
2 Ebony Lady	109	7 †Chancer	107
3 †Quel Jeu	113	8 March'g Home	110
4 Bit o'Sorrow	107	9 Two Bob	100
5 Her Reigh	106		

†Arden Farms and R. L. Gerry entry.

FOURTH RACE—Six and one-half furlongs; purse, $25,000; guaranteed; the Hopeful Stakes; for 2-year-olds.

1 †Traulove	116	7 §Sir Damion	116
2 ‡Mosawtre	113	8 Billionaire	119
3 ‡Charing Cross	116	9 †Maedic	122
4 Dogaway	119	10 Galsun	116
5 Flying Cross	116	11 Tedious	116
6 §Wam	113		

†Masmere Farm entry.
‡Julia M. Loft entry.
§M. Field entry.

FIFTH RACE—Mile and six furlongs; purse, $5,000; added; the Saratoga Cup; for 3-year-olds and upward.

1 Granville	116	2 Discovery	126

SIXTH RACE—Mile and a quarter; purse, $1,200; added; the Palatine Bridge Handicap; class D; for 3-year-olds and upward.

1 Weston	114	5 Oldfield	112
2 Boy Valet	108	6 Klevson	112
3 W'rd in Ch'ne'y	116	7 Waster	100
4 Our Reigh	110	8 Chatmoss	109

*Apprentice allowance claimed.
Weather, clear; track, fast.

Diamond Cabmen Seeking.

Due to a cancelation, the Diamond Cabmen are desirous of booking a strong unlimited opponent for tomorrow. Call Atlantic 6495 after 5 p. m.

Chart of Narragansett Races

FRIDAY, AUGUST 28, 1936.
WEATHER, CLEAR. TRACK FAST.

Copyright, 1936, by the Regal Press (Daily Racing Form).

FIRST RACE—Six furlongs. Purse, $1,000; claiming. For maiden 3-year-olds and upward. Start good (from gate). Won easily; place, driving. Went to post at 2:18. Off at 2:25. Winner Cary T. Grayson's blk. g. (4), by Strolling Player—Flying Comet. Trained by M. Smart. Value to winner, $750; second $150; third, $70; fourth, $30. Time 0:23 2-5, 0:47, 1:12 2-5.

Horses	Jockeys	Wgt.	Post	St.	¼	½	Str.	Fin.	Straight
ONWARD	(Grigg)	109	8	3	1nk	12	12	12	$4.80
SEA GULL	(Anderson)	102	11	7	51	6½	6nk	2½	5.55
FIRST SMILE	(Paradise)	106	12	2	6½	3½	31½	32	[illegible]
STEPASIDE	(G. Smith)	114	7	8	81½	8½	5½	4½	4.00
BLANDISHMENT	(Porter)	109	1	5	71	72	[illegible]	5	[illegible]
WAR CHASE	(Tucker)	103	10	10	10nk	92	91½	6½	56.80
SPINNING MEMORY	(Barba)	106	4	4	21½	2½	2h	71½	40.40
PLAYFUL PRINCE	(May)	111	2	6	3nk	5nk	8h	8½	78.65
CAPITOL HILL	(Seabo)	111	9	1	4½	4nk	4nk	9½	12.85
SWEET TONE	(Tinker)	114	5	12	9½	112	102½	101½	36.25
HOLDOUT	(Howell)	107	3	9	112½	10½	114	112	40.65
FLIGHTY EDITH	(Jackson)	108	6	11	12	12	12	12	15.00

Two-dollar mutuels paid—ONWARD, $11.60, $4.60, $3.20; SEA GULL, $6.50, $4.10; FIRST SMILE, $3.90.

ONWARD, much the best, took command while under slight restraint in the opening quarter-mile, increased his lead steadily and drew out fast through the last five-sixteenths. SEA GULL was restrained early and closed going stoutly on the inside through the stretch. FIRST SMILE was prominently placed all the way and had no excuses. STEPASIDE improved his position steadily and closed with good energy in the stretch run. BLANDISHMENT moved up on the inside down the back stretch, though never able to reach the leaders. SPINNING MEMORY had early speed, tiring after going three furlongs. PLAYFUL PRINCE had brief early speed. CAPITOL HILL tired.

SECOND RACE—Six furlongs. Purse, $1,000; claiming. For 3-year-olds and upward. Start good. Won ridden out; place, driving. Went to post at 2:57. Off at 3:01½. Winner, Miss L. C. White's gr. g. (7), Duncan Gray—Rhine Gold. Trained by John J. McKenna. Value to winner, $750; second, $150; third $70; fourth, $30. Time, 0:23 1-5, 0:46, 1:12 1-5.

Horses	Jockeys	Wgt.	Post	St.	¼	½	Str.	Fin.	Straight
SCOTCH GOLD	(Deering)	111	2	2	1nk	1½	1½	11	$2.55
CHARACTER	(May)	111	9	8	3½	31½	21	22	10.00
OUR CREST	(Paradise)	104	5	3	2½	2nk	3h	3h	4.25
DIE HARD	(Anderson)	106	12	1	5½	41½	4nk	4nk	10.80
GRANNY'S TRADE	(Craig)	108	3	6	4nk	7½	5½	5nk	17.40
RETIRED	(Longden)	104	4	7	61	6h	9½	6nk	11.65
KENT	(Grigg)	108	7	10	8½	82	6nk	7½	36.60
PAUL JUNIOR	(Swain)	101	10	12	12	101	7h	8h	48.15
TORNADIC	(Steffen)	116	8	11	11½	11½	101½	91	25.80
MY KIN	(Seabo)	103	6	4	72	5½	8½	101	31.15
DARK WAR	(Kenny)	103	1	9	9nk	91	11nk	111½	27.30
AUNT FLOR	(Luther)	106	11	5	104	12	12	12	4.70

Two-dollar mutuels paid—SCOTCH GOLD, $7.10, $5.00, $4.00; CHARACTER, $26.80, $9.70; OUR CREST, $3.90.

SCOTCH GOLD went to the front in the opening strides, met determined opposition from OUR CREST in the first half-mile, shook off the latter and staving off the bid of CHARACTER, was going clear at the end. CHARACTER, prominently placed all the way, hled on gamely. OUR CREST, in closest chase of the pace early, while unable to reach the leader, was hard ridden and just lasted to save third from DIE HARD. The latter was unable to keep up early, though closing gamely in the final drive. GRANNY'S TRADE, well placed, held on well to the end. RETIRED, well placed for the first half-mile, was unable to make up any ground when called upon. DARK WAR was unable to keep up. TORNADIC was far back throughout.

THIRD RACE—Five and one-half furlongs. Purse, 1,100. The Wellesley. For 2-year-olds. Start good. Won ridden out; place driving. Went to post at 3:31. Off at 3:40. Winner Dixiana's ch. f. (2), by High Time—Caracena. Trained by C. Vandeusen. Value to winner, $825; second $165; third, $75; fourth, $35. Time, 0:23, 0:46 2-5, 1:05 4-5.

Horses	Jockeys	Wgt.	Post	St.	¼	½	Str.	Fin.	Straight
SHOOTIN HIGH	(Stevenson)	112	5	2	1nk	1nk	1½	11½	$0.95
CONSERVATIVE	(Seabo)	108	7	1	2nk	21½	21½	21½	8.05
LADY BEWITHUS	(Craig)	112	2	6	31½	32½	32	32	3.10
SAVAGE BEAUTY	(Tucker)	103	6	7	6½	4½	4½	42	16.50
TONIANNA	(Saunders)	108	4	4	51	51	52	51½	28.80
MARY ELISE	(Howell)	108	8	3	71½	6h	6½	6h	18.75
THE QUEEN	(Steffen)	109	9	8	82	81½	82½	7½	40.85
PETOLETTE	(Anderson)	102	1	9	9	9	94	82	74.90
REBECCA LEE	(Dabson)	103	3	5	41	7½	71½	9	12.55

Two-dollar mutuels paid—SHOOTIN HIGH, $3.90, $2.80, $2.30; CONSERVATIVE, $4.90, $2.80; LADY BEWITHUS, $2.60.

SHOOTIN HIGH had speed from the beginning, met determined opposition from CONSERVATIVE for the opening half-mile and drew out under pressure in the last furlong. CONSERVATIVE, in closest pursuit of the pace from the start, made a bold bid nearing the stretch turn, was not good enough, though continuing with good courage to the end. LADY BEWITHUS, in the first flight all the way, held on gamely to the close. SAVAGE BEAUTY closed ground in the last three furlongs.

FOURTH RACE—One mile and 70 yards. Purse, $1,100. The Lowell. For 3-year-olds. Start good. Won easily; place, driving. Went to post at 4:15. Off at 4:15½. Winner, F. A. Carraud's br. f. (3), by Pharamond II—Gladys McClean. Trained by C. A. Roles. Value to winner, $825; second, $165; third $75, fourth, $35. Time, 0:23 3-5, 0:46 4-5, 1:12 2-5, 1:38 3-5, 1:43 2-5.

Horses	Jockeys	Wgt.	Post	St.	¼	½	¾	Str.	Fin.	Straight
PRINCESS GLADYS	(Tucker)	103	2	2	12	13	14	12	12	$5.60
LIGHT	(Anderson)	108	4	1	42	41	2½	2nk	21	1.45
MUST BE	(Seabo)	113	6	3	2nk	2nk	31½	32	31	12.95
DIXIE DORA	(McTague)	108	9	4	32½	31½	42	4h	4½	20.55
FELSA	(Haines)	112	10	6	5h	6h	5h	5h	5h	8.40
SIR ROLLIE	(Luther)	113	1	7	71½	5½	5h	6nk	6nk	22.70
PASSING EYE	(Grigg)	103	5	5	6½	7h	8h	7½	7nk	†6.60
HAPPY DEAR	(Deering)	108	7	8	8½	82	7nk	8½	8nk	†
BOGERTIN	(Mann)	116	8	9	92	10	9½	9nk	9½	42.05
SINGER'S FOLLY	(Stevenson)	116	3	10	10	9nk	10	10	10	6.20

†Cary T. Grayson entry.

Two-dollar mutuels paid—PRINCESS GLADYS, $13.20, $5.40, $4.40; LIGHT, $3.40, $2.90; MUST BE, $7.60.

PRINCESS GLADYS opened up a good lead in the first quarter-mile, increased her lead steadily during the first six furlongs and was never threatened. LIGHT, under steady restraint while holding to a forward position, finished with good energy in the closing test, though unable to endanger the leaders. MUST BE had speed from the start and held on willingly to the close. DIXIE DORA was prominently placed all the way, though unable to endanger the leaders. FELSA was unable to close any ground. SIR ROLLIE moved up in the run down the back stretch, then dropped back. HAPPY DEAR was outpaced. SINGER'S FOLLY was far back, though moved up briefly in the stretch, then dropped back.

FIFTH RACE—One mile and 70 yards. Purse, $1,500; added. The Tercentenary Claiming Stakes. For 3-year-olds and upward. Start good. Won ridden out; place, driving. Went to post at 4:44. Off at 4:49. Winner, Corsicana Stable's ch. g. (5), by High Cloud—Honey Girl. Trained by A. C. Tarn. Value to winner, $1,725; second, $300; third, $150; fourth, $75. Time 0:23 3-5, 0:47 2-5, 1:12 2-5, 1:38 1-5, 1:42 2-5.

Horses	Jockeys	Wgt.	Post	St.	¼	½	¾	Str.	Fin.	Straight
WACOCHE	(Longden)	113	9	3	21	2½	2½	1nk	11	$2.60
COL. GREENE	(Haines)	112	1	9	6h	62½	42	3h	23	†3.05
MOUNTAINY MAN	(Seabo)	108	2	11	9½	81½	81	6½	3nk	12.10
ROSSELLI	(McTague)	107	4	2	7nk	71	7nk	5nk	4h	17.25
LADFIELD	(Luther)	118	10	5	53	3nk	31½	43	51½	3.35
UPSIDE DOWN	(Stevenson)	113	6	10	12	13½	11	2½	6nk	9.80
UP AND UP	(Anderson)	112	11	8	4h	4h	5nk	71½	7½	†
BAHAMAS	(Craig)	108	8	4	31½	51	6½	8½	8nk	58.40
CHATUGA	(Porter)	107	3	1	84	92	92½	93	93	14.70
GOOD FLAVOR	(Grigg)	108	6	7	10	10	10	10	10	18.50
JOHN WERRING	(Deering)	108	7	6	Lost rider					67.10

†W. W. Adams and Mrs. E. I. Wade entry.

Two-dollar mutuels paid—WACOCHE, $7.20, $3.90, $3.10; COL. GREEN (entry), $3.70, $2.90; MOUNTAINY MAN, $4.90.

WACOCHE, in closest pursuit of the pace for the first six furlongs, went to the front when UPSIDE DOWN began tiring and drew out in the last furlong. COL. GREENE began moving up after straightening out of the back stretch and closed willingly on the outside through the stretch. MOUNTAINY MAN, unruly at the post, was started outside the stalls. He improved his position gradually and finished determinedly. ROSSELLI, unable to keep up during the first six furlongs, closed willingly. LADFIELD, restrained while holding to a prominent position, made his effort nearing the far turn, moved up steadily and faltered in the last quarter. UPSIDE DOWN drew away into a good lead only to falter.

SIXTH RACE—One and one-sixteenth miles. Purse, $1,100. For 3-year-olds and upward; claiming. Start good from gate. Won driving; place same. Went to post at 5:19. Off at 5:21½. Winner, Mrs. J. W. Garth's br. g. (3), by Hourless—Surest. Trained by J. W. Garth. Value to winner, $825; second, $165; third, $75; fourth, $35. Time, 0:24, 0:47 4-5, 1:13, 1:38 3-5, 1:44 4-5.

Horses	Jockeys	Wgt.	Post	St.	¼	½	¾	Str.	Fin.	Straight
SURE HOUR	(Stevenson)	107	2	3	11½	11	1nk	1nk	1no	$7.35
PLUCKY BABY	(Andreson)	102	8	1	2½	2nk	21½	2h	23	2.40
CRETE	(May)	110	3	5	8	71	63	4½	3nk	7.55
BEVEAU	(Tucker)	105	4	6	53½	5½	4nk	51½	43	5.10
SYNOD	(Porter)	112	5	7	3nk	33	31½	3nk	53½	7.75
STONE MARTIN	(Longden)	109	6	2	41	43½	5h	63	62	9.70
SKIPTON	(G. Smith)	106	1	4	6nk	8	7h	72½	7h	11.85
EVEN UP	(Hooper)	113	7	8	71½	6½	8	8	8	6.40

Two-dollar mutuels paid—SURE HOUR, $16.70, $6.70, $4.30; PLUCKY BABY, $3.90, $2.90; CRETE, $5.50.

SURE HOUR drew into good lead straightening out on the backstretch, was steadied along in front and holding on gamely under vigorous handling, lasted to hold PLUCKY BABY safe. The latter, in nearest pursuit of the pace from practically the outset, fought it out courageously through the stretch and was not quite good enough. CRETE, a trailer and badly outrun until last quarter mile, came through on the inside at the stretch turn and closed with good energy. BEVEAU, reserved early, was unable to reach the leaders when called upon. SYNOD, hard hustled early to gain a prominent position, faltered.

SEVENTH RACE—One and one-sixteenth miles. Purse, $1,000; claiming. For 3-year-olds and upward. Start good from gate. Won driving; place same. Went to post at 5:54. Off at 6:04. Winner, Mrs. W. Sorrentino's b. f. (4), by Distraction—Swizzle Stick, and J. A. Levi's br. m. (5), by Cohort—Misleading. Trained by F. Farrar. Value to winner, $450, $450; third, $70; fourth, $30. Time, 0:23 4-5, 0:47 4-5, 1:13 4-5, 1:40 3-5, 1:46 3-5.

Horses	Jockeys	Wgt.	Post	St.	¼	½	¾	Str.	Fin.	Straight
†COHORT MISS	(Stevenson)	107	2	6	74	64	3h	32	11	$4.05
†DIVERTING	(Longden)	107	8	4	23	23	24	1nk	11	5.50
GUARDIAN	(Luther)	112	3	1	11½	12	1½	22½	3h	1.75
BUSBY	(G. Smith)	107	1	3	4h	31	42	4½	44	14.80
MORGIL	(Lynch)	114	5	2	61½	7	6nk	62	53	11.15
CINAR	(G. Watson)	105	7	5	3½	4h	52½	54	64	32.20
DEDICATION	(Hunter)	112	6	7	54	53	7	7	7	11.90
NOCTURNABLE	(May)	111	4	8	Pulled up					5.70

†Dead heat.

Two-dollar mutuels paid—COHORT MISS, $5.30, $5.60, $3.40; DIVERTING, $6.20, $8.70, $4.10; GUARDIAN, $2.50.

DIVERTING followed in nearest pursuit of the pace, moved up on the outside when reaching the stretch, took the lead and held on gamely under pressure and lasted to get a dead heat with COHORT MISS. The latter, outrun early, began moving up leaving the backstretch, closed with a rush and was up in the closing strides to draw on even terms with the leader. GUARDIAN, unruly at the post, took command in the opening stride, drew away into a good lead and held on willingly in the closing drive, though not good enough for the first two. BUSBY was unable to reach the leaders. CINAR was unable to threaten.

EIGHTH RACE—One and one-eighth miles. Purse, $1,000; claiming. For 3-year-olds and upward. Start good from wate. Won driving; place same. Went to post at 6:35. Off at 6:37. Winner, T. F. Sword's b. g. (3), by Kilkerry—Placerta. Trained by George Mayberry. Value to winner, $750; second, $150; third, $70; fourth, $30. Time, 0:24, 0:48 1-5, 1:13 3-5, 1:39 4-5, 1:53.

Horses	Jockeys	Wgt.	Post	St.	¼	½	¾	Str.	Fin.	Straight
TONEY BOY	(May)	106	5	7	31½	31	43	1nk	11	$2.25
RAMUS	(Jackson)	112	3	2	4h	4½	3½	23	23	4.15
JUST REMEMBER	(Longden)	109	1	8	74	52¼	54	53	3h	12.05
SCOTCH SOLDIER	(Grigg)	107	8	5	21	1h	42	43	4h	3.90
CAPT. JERRY	(Anderson)	107	7	1	11	1½	2nk	3h	54	4.55
INFINITATE	(Greer)	107	6	6	82	81	73	71½	62	19.00
FRUMPER	(Hooper)	113	2	9	9	9	9	81	72	107.50
SOUND MONEY	(Seabo)	109	9	4	61	6nk	61½	63	83	21.65
APATHY	(G. Watson)	109	4	3	5½	74	8½	9	9	19.75

Two-dollar mutuels paid—TONEY BOY, $6.50, $3.60, $2.90; RAMUS, $4.50, $4.00; JUST REMEMBER, $4.80.

TONEY BOY was rated along within striking distance of the leaders, moved up fast on the outside approaching the stretch, took command after being straightened out and drew clear at the end. RAMUS moved up on the inside, came through on the inside when the leaders swung wide at the stretch turn and held on stubbornly in the closing test. JUST REMEMBER, slow to settle into her best stride, closed going willingly, getting up in the closing strides for third. SCOTCH SOLDIER, hard ridden while forcing the early pace, faltered.

Racing Selections

Saratoga.
(For fast track.)
1—Ziegler entry, Ready Teddy, Wam.
2—No selections.
3—Crossbow II, Bit o' Sorrow, Quel Jeu.
4—Amaedic, Billionaire, Dogaway.
5—Discovery, Granville.
6—Boy Valet, Oldfield, Weston.
Best bet—Maedic.
—Louisville Times (AP).

Detroit.
(For good track.)
1—Chin Tea, Virginia J., Georgia Meaden.
2—Pompous Genie, Modesto, Charmed Eyes.
3—B Eighty, Headliner, Flavor.
4—Professor Paul, Biography, Compensatory.
5—Orientalist, Oddesa Girl, Gene Wagers.
6—Grand Duke, Infidox, Sweeplike.
7—South Bend, Highland Lane, Illeamia.
8—Almac, Albess, Drusus.
9—Helios, Flower Day, Nawab.
Best bet—Orientalist.
—Louisville Times (AP).

Washington Park.
(For muddy track.)
1—Incognito, Nemont, Ned Porta.
2—Ima Count, Inscription, Black River.
3—Informed, Crazy Jane, Joe Jay.
4—Ottoman, Gay Dog, Double Nugget.
5—Fra Diavolo, Flint Shot, Barbara A.
6—Whereaway, Silent Shot, Salaam.
7—Ilchester, Rudenia, Mary Cardinal.
8—Gannonnic, Peggy's Peggy, Harold Wiley.
Best bet—Whereaway.
—Louisville Times (AP).

Narragansett Park Entries.

By the Associated Press.

(LISTED IN POST POSITIONS.)

FIRST RACE—Six furlongs; purse, $1,100; claiming; for 3-year-olds and upward.

No.	Horse	Jockey	Wgt.	Odds.
6	*Earl Porter	(Tucker)	106	3-1
5	Miss Careful	(Stevenson)	104	4-1
1	Stavka	(Craig)	108	10-1
2	Happy Helen	(Deering)	106	5-1
7	Grog	(Seabo)	106	4-1
3	*Onrush	(Dubois)	105	8-1
4	Postscript	(Longden)	106	8-1

SECOND RACE—One and one-sixteenth miles; purse, $1,000; claiming; for 3-year-olds and upward.

No.	Horse	Jockey	Wgt.	Odds.
7	Overstimulate	(G. Smith)	109	10-1
6	*Boocap	(Jackson)	102	5-1
8	Rocky Prince	(Seabo)	114	6-1
9	Popo	(Craig)	109	8-1
10	*Prince Danny	(Swain)	102	20-1
3	*Marfree	(Anderson)	107	3-1
4	*Cumberland	(Greer)	104	20-1
5	Annarita	(Knott)	104	8-1
1	Adamite	(Longden)	112	6-1
2	*Sweet Broom	(Tucker)	102	10-1

THIRD RACE—Five and one-half furlongs; purse, $1,100; the Middleboro; for 2-year-olds.

No.	Horse	Jockey	Wgt.	Odds.
7	Talked About	(Anderson)	110	5-1
8	Saturn	(Luther)	115	6-1
9	†Matas Brother	(Stevenson)	106	3-1
1	Broadway	(G. Smith)	106	10-1
2	Baron Lynn	(Sage)	110	15-1
6	Mr. Blaze	(Longden)	112	5-2
3	Merrymaker	(Knott)	106	10-1
4	Agathon	(Steffen)	112	10-1
5	†Crows Flight	(Stevenson)	112	3-1

†Dixiana entry.

FOURTH RACE—Six furlongs; purse, $1,200; the Rehoboth; for 3-year-olds.

No.	Horse	Jockey	Wgt.	Odds.
6	Jimmy Cabaniss	(H. Richards)	110	15-1
7	Sandy Boot	(G. Watson)	110	15-1
5	Lt. Greenock	(Longden)	112	3-1
8	Happy Bolivar	(Wimmer)	110	8-1
10	Black Mistress	(Anderson)	105	7-2
9	Miss Trophy	(Deering)	103	15-1
11	Good Omen	(Tucker)	101	8-1
1	†Brndard	(Anderson)	105	4-1
4	My Colin	(Longden)	106	10-1
3	†Erin Torch	(Stevenson)	110	4-1
2	Brown Top	(Wholey)	112	20-1

†Dixiana entry.

FIFTH RACE—Six furlongs; purse, $1,300; the Falmouth Handicap; for 3-year-olds and upward.

No.	Horse	Jockey	Wgt.	Odds.
9	Home Loan	(Dabson)	105	20-1
5	Wise Player	(Luther)	108	15-1
4	†Red Wagon	(Parvin)	108	12-1
6	Fraidy Cat	(Stevenson)	103	6-1
8	†Gay Edward	(Wholey)	108	12-1
11	Gallant Gay	(Haines)	113	12-1
1	Allen Z	(McDermott)	113	15-1
10	Party Spirit	(Leischmann)	107	15-1
3	Lady Higloss	(Knott)	112	4-1
2	Happy Knot	(Deering)	101	4-1
7	Bien Fait	(Longden)	111	3-1

†Mrs. Ivan Parke and Mrs. A. M. Creech entry.

SIXTH RACE—One and one-sixteenth miles; purse, $5,000; added; the Fall River Handicap; for 3-year-olds and upward.

No.	Horse	Jockey	Wgt.	Odds.
6	Lynx Eye	(G. Watson)	106	12-1
7	Up and Up	(Seabo)	106	20-1
8	Count Morse	(Anderson)	105	10-1
9	†Sablin	(Dabson)	108	15-1
10	Accolade	(Lynch)	118	6-1
11	Time Supply	(H. Richards)	126	6-5
12	†Piccolo	(Stevenson)	103	8-1
13	‡Roustabout	(Stevenson)	112	8-1
14	Dark Hope	(Knott)	112	8-1
15	Wacoche	(Longden)	109	20-1
1	Earl Porter	(Deering)	100	20-1
2	New Deal	(Porter)	105	15-1
3	†Tempestuous	(C. McTague)	113	15-1
4	Dusty Dawn	(Longden)	106	15-1
5	Emileo	(Yeager)	106	15-1

†E. F. Seagram and Mrs. T. Stevenson entry.
‡C. V. Whitney entry.

SEVENTH RACE—One and one-sixteenth miles; purse, $1,000; claiming; for 3-year-olds and upward.

No.	Horse	Jockey	Wgt.	Odds.
7	*Kendall Green	(Barba)	99	8-1
8	*American Belle	(Swain)	107	3-1
9	Lady Carrot	(Deering)	102	10-1
10	Sun Abbot	(Seabo)	109	20-1
1	Fair Countess	(Jackson)	102	6-1
2	*Prosecutor	(Tucker)	107	20-1
3	*Playbrook	(Swain)	107	20-1
4	Would Dare	(May)	112	5-2
5	*Brucedale	(Grigg)	112	8-1
6	Count Tetrarch	(Dabson)	112	10-1

EIGHTH RACE—One and one-sixteenth miles; purse, $1,000; claiming; for 3-year-olds and upward.

No.	Horse	Jockey	Wgt.	Odds.
10	Prince Pompey	(Seabo)	114	8-1
3	Playmore	(Porter)	109	15-1
4	*Camp Parole	(Jackson)	104	15-1
1	Golden Watch	(Dabson)	107	20-1
2	*Sainted	(Grigg)	104	20-1
5	*Hats Off	(Dabson)	94	10-1
6	Lapland	(Craig)	109	20-1
7	Coming Back	(Barba)	107	4-1
8	*Ukraine	(Jackson)	102	5-1
9	Dancing Boy	(Longden)	112	8-5

*Apprentice allowance claimed.

Washington Park Results.

By the Associated Press.

FIRST—Six furlongs; purse, $800; claiming; 3-year-olds.
Over Yonder, 110 (South) 2.80 2.40 2.20
Lotus Flower, 101 (Canfield) 6.40 4.00
Exchange Club, 106 (Chestnut) 3.00
Red Quibbler, Lake Shore, Masketier and Undated also ran. Time, 1:16 1-5.

SECOND—Six furlongs; purse, $800; claiming; 3-year-olds.
Ind'n Head, 106 (M'Cown) 37.80 14.60 6.20
Mokena, 108 (McCoy) 6.80 4.20
Belleek, 113 (Rosen) 3.20
Woodway, Tornillo, Sir Ajax, Attauquechee and China Boy also ran. Time, 1:16 2-5.

THIRD—Six furlongs; purse, $800; claiming; 2-year-olds.
Alice G., 104 (James) 4.80 3.00 2.60
Southland Beau, 115 (Cowley) 4.00 3.00
Happy Road, 107 (Dotter) 3.00
Duchess Reigh, Maxine B., Blind Sage and Pink Petunia also ran. Time, 1:17 4-5.

FOURTH—Six furlongs; purse, $800; claiming; 3-year-olds.
Barance, 110 (James) 11.40 4.60 3.00
Hi Hun, 105 (Guymon) 4.60 3.40
Chilhee, 103 (Dotter) 4.40
Ralph C., Batting Eye, Humble Issue, Tomye and Royal Vixen also ran. Time, 1:16 4-5.

FIFTH—One mile; the Marquette Road; purse, $1,000; claiming; 3-year-olds and upward.
Dandy Jay, 108 (Dotter) 6.00 3.40 2.60
Exponent, 111 (Guymon) 5.80 3.80
Glittering, 102 (James) 4.20
Surcouf, Braving Danger, Erech and Canny Scot also ran. Time, 1:43 4-5.

SIXTH—Seven furlongs; purse, $1,000; claiming; 3-year-olds and upward.
Palm Island, 104 (Leyland) 11.80 7.60 5.20
Morning Mail, 106 (James) 8.20 4.80
Captain Joy, 102 (McClellan) 3.80
Marie Jean, Capt. Nadi, Merry Caroline, Veeks also ran. Time, 1:29 1-5.

SEVENTH—One mile; purse, $800; claiming; 4-year-olds and upward.
Golden K't, 113 (Guymon) 12.00 6.00 5.20
The Break, 111 (James) 4.00 3.60
Play Sickle, 106 (Hauer) 9.60
Diane S., Try Fair, Erebus, Sun Caprice, Topsy Omar, Spicate, Shirley B. also ran. Time, 1:44 2-5.

EIGHTH—One and one-quarter miles; purse, $1,000; claiming; 3-year-olds and upward.
Wild Transit, 102 (Hauer) 9.60 6.80 3.80
Pal Prospect, 104 (Evans) 67.60 12.60
Mareve, 105 (James) 3.20
Highman, Mechanics Gold, Tiger Claw, Baku also ran. Time, 2:13 4-5.

At the Post . . .

with Bill Bennings.

Narragansett Park, Aug. 28.

Dear Al: Looks as though the Benningites are making a pretty fair week of it. Today we came through with four winners. Scotch Gold, $7.10; Wacoche, $7.20; Cohort Miss, $5.30, in a dead heat, and Shootin' High, $3.90, all stepped down just as good Bennings horses always should step down. However, Stone Martin, our best bet, proved a dud. The big spot on tomorrow's program is the $5,000 added Fall River Handicap. The race has drawn an overnight field of 15, including the best mile and a sixteenth horses on the grounds. Time Supply, the rascal which almost won the Santa Anita Handicap for me last winter, is the probable favorite and totes a package of 126 pounds. Accolade, one that once raced at Charles Town, will have a lot of backing. Piccolo, Roustabout, Dark Hope and New Deal are expected to furnish the chief contention. After I had written my picks for tomorrow, Wacoche won impressively and, although over his head in this field, has a fighting chance to get into the money. Only three more days before Marlboro opens. BILL.

First race—Earl Porter gets in action here with light weight and an apprentice rider. I'm going to string along. He breaks off the rail and is packing speed these days. **Postscript** has been nursed along with a price in view. A dangerous factor here. **Grog** is a fair sort.

Second race—Marfree shapes up well in this company. Young Anderson will be aboard and all we need is a good ride. **Rocky Prince** and **Boocap** will be ready for best efforts and should be in the pay.

Third race—Mr. Blaze seems well placed in this test. He is a sharp youngster which will have the veteran Longden to do the booting. **Crows Flight** has worked well for this and is dangerous. **Saturn** is a possible surprise.

Fourth race—Black Mistress gets a nice shift in the weights here and she may take the measure of this company. **My Colin** is rounding into shape and turned in a nice move with a race of this sort in view. **Erin Torch** is ready and could take it all.

Fifth race—Bien Fait gets the call here despite the outside post position. This is another Longden mount. **Fraidy Cat** is sharp now and can give the top one a battle. **Happy Knot's** last was good.

Sixth race—Time Supply needs no introduction to Benningites. He is fit again and I'm going to string along despite his 126-pound assignment. **Dark Hope** is the same old dangerous veteran and may be a factor if he breaks well. **Piccolo** for the show.

Seventh race — American Belle deserves the first ranking in this company. Likes the route. **Kendall Green** fell last out while in a contending position. Gets in light tomorrow. **Would Dare** to handle the others.

Eighth race—Dancing Boy looks like the best thing of the day. **Coming Back's** recent wake-up must be considered here. **Prince Pompey** for the minor award.

Best bet—Dancing Boy.

Cumberland Selections.

The most successful race meeting staged since the track opened, 12 years ago, ends tomorrow. My diamond special for getaway day is none other than **Quick Vine.** Eee you at Marlboro on Monday.

CLOCKER MIKE.

First race—Take Off will win this if able to get off the "also eligible" list. **Shaggy Ann** and **Lady Windsor** rate as named.

Second race—It figures very close between **Jack Low** and **Channing,** but I'm wagering on the former. **Sea Saga** may be third and pay a hatful.

Third race—Quick Vine, Max B. and **Happy Nymph** appear to be the finish of this baby race.

Fourth race—Under the weights **Doubtless** will be hard to keep out of first money. **Rose Marie B.** should outlast **Jim Brown** for second honors.

Fifth race—Energetic Lady and Sammy Palumbo, leading winning rider at the meeting, get the call here. **Sophisticated** may down **Tambov** for the runner-up position.

Sixth race—Monocacy has only to repeat last in order to win this affair. **Buntino** seems to have a shade on **Miss Alphonso** in the battle for the place money.

Seventh race—Ogle sticks out like a sore thumb in the closing test of the meeting. **Scotty's Pride** and **Post Brigade** rate as named.

Best bet—Quick Vine.

Detroit Entries.

FIRST RACE—Five and a half furlongs; purse, $800; the Dixiana; allowances; for 2-year-olds.

1 Take Me	107	7 Bl'ck S'rgeant	110
2 Sweet Desire	115	8 China Tea	115
3 †Doctor C. N.	110	9 Hustle Along	115
4 †Georgia M'd'n	112	10 Stayner Lad	110
5 O'Mulligan	110	11 Lady Bedlock	115
6 Busy Jane	115	12 Virginia J.	115

†Mrs. C. A. Marrone and G. A. Burke entry.

SECOND RACE—Six furlongs; purse, $800; claiming; for 4-year-olds and upward.

1 Bal Ele	104	5 *Close Call	110
2 *Albuquerque	110	6 Charmed Eyes	113
3 Pomp's Genie	115	7 *Miss Webb	105
4 *Modesto	106	8 Contrast	102

THIRD RACE—Six furlongs; purse, $800; claiming; for 3-year-olds.

1 *Flabor	105	5 *B Eighty	103
2 Prince Tide	110	6 Totness	105
3 Chilnore	108	7 *Hocking	105
4 *Headliner	108	8 *Bereit	100

FOURTH RACE—One and one-sixteenth miles; the Johnny Hamp; purse, $1,000; allowances; for 3-year-olds and upward.

1 Compensatory	108	5 Paradisical	113
2 Sir Michael	108	6 Prof. Paul	107
3 Biography	115	7 Safe and S'nd	108
4 Cardarrone	105		

FIFTH RACE—Five and a half furlongs; the Fort Wayne Handicap; purse, $2,000; for 2-year-olds.

1 Mary Vito	107	6 Jadva	99
2 Oddesa Girl	114	7 Star Singer	109
3 †Mondorf	114	8 Bernard F.	98
4 Miss Dolphin	116	9 Beauty Sleep	108
5 †Orientalist	124	10 Gene Wagers	108

†Mrs. E. Denemark entry.

SIXTH RACE—Six furlongs; purse, $3,000 added; the Mackinac Handicap; for 3-year-olds and upward.

1 †Grand Duke	107	9 Laird	105
2 Croon	108	10 ‡Cardarrone	97
3 Exhibit	112	11 †Heart Break	105
4 Bold Lover	112	12 Zuni	101
5 ‡Reelon	100	13 Appealing	115
6 Sabula	103	14 *Top Dog	111
7 Infidox	115	15 Sweeplike	109
8 §Sky Pirate	100	16 §Money Getter	102

†Mrs. E. Denemark entry.
‡Carter, Newman and Gibbons entry.
§Coward and Coffey entry.

SEVENTH RACE—Mile and 70 yards; purse, $800; claiming; for 3-year-olds and upward.

1 Lady Marnock	102	6 Chief Almgren	109
2 Sis Alice	106	7 Highl'd Lane	101
3 Poop Deck	116	8 South Bend	114
4 *Illeanna	108	9 Pan Toy	109
5 Blind Blarney	101		

EIGHTH RACE—One and a half miles; purse, $800; claiming; for 3-year-olds and upward.

1 *Albess	100	6 *Gyana	94
2 Reelaway	109	7 Glint	102
3 Mt. Hood	106	8 *Social Boy	110
4 Almac	113	9 *Blind Hills	108
5 Sergt. Hill	104	10 Drusus	111

NINTH RACE—Substitute; mile and 70 yards; purse, $800; claiming; for 4-year-olds and upward.

1 Sleepy Gal	100	7 *Aurebon	100
2 *Nawab	100	8 Brico	105
3 Flower Day	100	9 *Jeu de Bar	105
4 *William V.	107	10 Senator Mike	105
5 *Paradox Girl	99	11 *Hoptoit	105
6 Dick Star	109	12 *Helios	107

*Apprentice allowance claimed.
Weather, cloudy; track, good.

Washington Park Entries.

FIRST RACE—Five and one-half furlongs; purse, $800; for maiden 2-year-olds.

1 Florid	118	10 Leona Reigh	115
2 Incognito	118	11 Ned Porte	118
3 Grey Gold	118	12 Whipstitch	118
4 Happy Hazel	115	13 Nemont	118
5 Sherabado	118	14 Ido	118
6 Queen Regent	115	15 Lamy	118
7 Fancy You	118	16 Cross S.	118
8 Bookmark	118	17 Overplay	118
9 Frontier	118	18 Dark Girl	115

SECOND RACE—Six furlongs; purse, $800; claiming; for 4-year-olds and upward.

1 *Cliftons M'rie	102	6 *Ima Count	110
2 *Prince John	108	7 *Inscription	103
3 *Erin Lad	110	8 Mr. James	106
4 *Black River	105	9 *Screen	107
5 *Fancy Flight	96		

THIRD RACE—Six furlongs; purse, $800; claiming; for 4-year-olds and upward.

1 Wee Lukie	111	6 *Prince Heath'r	107
2 *Brustigert	101	7 *Crazy Jane	102
3 *Battl'g Knight	108	8 *Moratorium	104
4 High Pockets	102	9 *Forewarned	104
5 *Joe Jay	106		

FOURTH RACE—Seven furlongs; purse, $800; claiming; for 3-year-olds and upward.

1 Ottoman	105	8 Threat	108
2 Black Peter	112	9 Wild West	110
3 *Sweet Susan	95	10 Kayak	98
4 Double N'gg't	110	11 Gay Dog	112
5 Upholder	105	12 *Spicate	107
6 *Good Cheer	102	13 Oh Dolly	100
7 *Jolyon	103		

FIFTH RACE—One mile; the Outer Drive Handicap; purse, $1,000; for 3-year-olds and upward.

1 †B'hemian Lass	98	5 Flint Shot	118
2 Fast Stride	102	6 †Barabar A.	101
3 Fra Diavolo	114	7 South Gallant	104
4 Atholton	101	8 Emigrante	106

†Mrs. E. McCown entry.

SIXTH RACE—One and one-eighth miles; the Great Western Handicap; purse, $5,000 added; for 3-year-olds and upward.

1 Black Gift	110	5 Tear Out	106
2 Understand	98	6 Countess Ann	96
3 Silent Shot	103	7 Whereaway	111
4 Lady Montrose	103	8 Salaam	102

SEVENTH RACE—One mile and 70 yards; purse, $1,000; claiming; for 3-year-olds and upward.

1 *Mary Cardinal	99	4 *First Pigeon	107
2 *Ilchester	112	5 Holdum Brown	100
3 Firing Squad	103	6 Rudenia	104

EIGHTH RACE—One and one-eighth miles; purse, $800; claiming; for 3-year-olds and upward.

1 *Scotl'd Beauty	101	6 Byrdine	111
2 Ogee	116	7 Gold Ti	107
3 *Sorcery	115	8 *Chrysotle	98
4 *Harold Wiley	112	9 *Gannonnic	106
5 *Peggys Peggy	106		

*Apprentice allowance claimed.
Weather cloudy; track, muddy.

Saratoga Results.

FIRST—Five and one-half furlongs; purse, $1,000; allowances; 2-year-old fillies.
Wand, 112 (Richards) 13-5 6-5 1-2
Fiyanetta, 112 (Stout) 5-1 2-1
Bonny Clabber, 112 (Yazer) 1-2
Chosen One, Yetive, Stylistic, †Tedeen, †Care For also ran. Time, 1:06 4-5.
†K. E. Hitt entry.

SECOND—Two miles; purse, $1,000; selling steeplechase; 3-year-olds and upward.
Rideaway, 148 (McKinney) 7-10 1-5 out
Cionard, 137 (Reid) 3-1 1-1
†Ridian, 142 (Little) out
Little Marty, †Eastern Shore also ran. Time, 4:15 4-5.
†F. Ambrose Clark entry.

THIRD—Six furlongs; purse, $2,000 guaranteed; second event; the Consolation; 2-year-olds.
Jub Jub, 105 (Hanford) 7-1 8-5 1-4
Casing Head, 108 (Arcaro) 1-5 out
The Runner, 113 (Wall) 1-8
Dark Beau also ran. Time, 1:12 4-5.

FOURTH—Wilson mile; purse, $1,000; allowances; 3-year-olds.
Banister, 110 (Arcaro) 9-5 1-2 out
Invermark, 115 (Kurtsinger) 1-1 2-5
Twice, 115 (Merritt) 2-5
Kimpton, Bulwark also ran. Time, 1:39.

FIFTH—Wilson mile; purse, $1,000; claiming; 3-year-olds and upward.
Young Native, 114 (Stout) 8-5 1-2 1-4
Pastry, 114 (Moser) 2-1 4-5
Jim John, 112 (Coule) 1-2
Chatterdoo, Flying Mercury, Lawsuit also ran. Time, 1:39 2-5.

SIXTH—Wilson mile; purse, $1,000; fifth race division; claiming; 3-year-olds and upward.
Gunwale, 114 (Decamillias) 2-1 3-5 1-4
Vale of Tears, 98 (Kastner) 3-1 6-5
Parity, 114 (Richards) 1-3
Shotgun, Languorous, Eudes also ran. Time, 1:40 1-5.

Cumberland Results.

By the Associated Press.

FIRST—About 5 fulongs; purse, $300; claiming; 2-year-olds.
Justa Pilgrim, 112 (Her'des) 3.40 3.70 2.70
Miss Adeline, 110 (Holland) 6.80 3.60
Justa Giro, 112 (Coffman) 3.10
In Cross, Ellen Lane, Happy Hostess, Lady Penny and Iuka also ran. Time, 0:56 3-5.

SECOND—About 6½ furlongs; purse, $300; claiming; 3-year-olds and upward.
Topsie H., 106 (Vail) 5.70 3.40 2.80
Marge, 109 (Palumbo) 3.90 2.80
Schley B., 111 (Shanks) 4.80
Look Forward, Crossing Over, Mersan, West Acton, Gay Lass also ran. Time, 1:22 4-5.

THIRD—About 5 furlongs; purse, $300; claiming; 3-year-olds and upward.
Idle Worker, 115 (Smith) 25.10 8.30 4.90
Scotty Don, 115 (Tryon) 5.20 3.50
Clear Knight, 112 (Palumbo) 3.40
Flowering, Patricia C., Wise Money, Mary E. and Loch London also ran. Time, 0:57.

FOURTH—About 6½ furlongs; the Howard W. Jackson; purse, $400; 3-year-olds and upward.
Small Change, 117 (Wisner) 4.40 3.60 3.00
Cora Kay, 112 (Palumbo) 4.60 3.70
Gay Bride, 105 (Hernandez) 3.80
Famous Clayton, Randley, Canteret, Flowertime, Mount Daisy also ran. Time, 1:23.

FIFTH—About 1 1/16 miles; the Loyal Order of Moose; purse, $300; 3-year-olds and upward.
Viva Pete, 107 (Palumbo) 11.80 3.60 2.80
No Mistake, 110 (Holland) 2.80 2.50
Lady Glasgow, 105 (Tryon) 3.40
Dearzin, Pencader, Roquepine also ran. Time, 1:50.

SIXTH—About 1 1/16 miles; purse, $300; claiming; 3-year-olds and upward.
Canopia, 106 (Tryon) 54.70 14.20 7.10
Gentleman, 107 (Hernandes) 5.10 3.90
Khelaboo, 111 (Jackson) 4.20
Opposition, Transtine, Miss Peaches, Falmouth Belle, Three Grand also ran. Time, 1:51 1-5.

SEVENTH—About 1 1/16 miles; purse, $300; claiming; 3-year-olds and upward.
Porphyry, 113 (Shanks) 6.50 3.60 2.80
Warned Off, 108 (Palumbo) 3.30 2.60
Brown Hat, 102 (Coffman) 3.30
Bendromel, Militiaman, Monedy, Prince Pettie, Snow Coat also ran. Time, 1:52 2-5.

Detroit Results.

FIRST—Five furlongs; purse, $800; for maiden 2-year-olds fillies.
Smart Agnes, 112 (R. Fischer) 4.60 2.80 2.80
Hicena, 112 (Calvert) 4.20 3.80
Phlox, 112 (Albrecht) 7.40
Mary Keen, *Bestir, *Dower, *Candy Wrapper, Up to Snuff, Imperial Margie, Mary Soulard and Take Heed also ran. Time, 1:01.
*Field.

SECOND—Six furlongs; purse, $800; claiming; for 3-year-olds.
Courtneys Pet, 111 (Hardy) 5.60 4.80 3.80
Scout On, 102 (Haritos) 16.00 7.60
Kate Greenaway, 103 (Mojena) 4.80
Lady Scout, Notice Me, Jessie V. L., Phil Marcus, *Sir Rose, Governor Bill, *Master Buck and Rockrim also ran. Time, 1:15.
*Field.

THIRD—Six furlongs; purse, $800; claiming; for 3-year-olds and upward.
Lunaford, 108 (Chojenacki) 5.00 3.60 3.00
Just Imperial, 103 (Mojena) 6.40 4.20
Henrierva, 113 (Calvert) 4.80
Windshield, Sir John S., Indian Lace and Chance Queen also ran. Time, 1:14 2-5.

FOURTH—One mile and 70 yards; purse, $800; claiming; for 3-year-olds and upward.
Black Miss, 102 (Nolan) 12.00 5.00 3.60
Pilnita, 114 (Barnes) 3.00 2.40
Damascene, 112 (Calvert) 3.00
Don Pancho, Bright Don and Wild Count also ran. Time, 1:47.

FIFTH—Six furlongs; purse, $800; allowances; for 3-year-olds and upward.
The Darb, 112 (Grill) 9.20 5.00 3.80
Top Tax, 108 (Stalling) 5.00 4.00
Kaimask, 108 (Albrecht) 6.60
Brophy, Chimney Top, Eddies Brother, Maystick and Finisher als oran. Time, 1:13.

SIXTH—Six furlongs; purse, $800; the Midland Claiming Handicap; for 3-year-olds and upward.
Satrapal, 112 (Calvert) 10.40 12.20 7.00
My Surprise, 112 (Albrecht) 3.40 2.80
Marmara, 106 (Rose) 4.60
Lookabout and Baldcrest also ran. Time, 1:12 2-5.

SEVENTH—One mile and 70 yards; purse, $800; claiming; for 4-year-olds and upward.
Little Argo, 116 (Mojena) 3.20 2.40 2.20
Sir Satin, 107 (Stalling) 5.00 3.60
Fair Mole, 102 (Nolan) 3.20
Accorder, Handsome Hal and Bud Royal also ran. Time, 1:46 3-5.

EIGHTH—One and one-sixteenth miles; purse, $800; claiming; 4-year-olds and upward.
King Kelly, 110 (Mojena) 6.80 3.20 3.20
Belle Grier, 105 (Chojnacki) 3.40 3.40
Tomfoolery, 115 (G. Moore) 5.00
Oddesa Beau, Why Yes, *Miss Moo, Monoplane, Masol and *Claflag also ran. Time, 1:49 2-5.
*Field.

On the Air Today

It pays to tell droll stories to young and old America. Bob Burns, it develops, will be a millionaire when his first three years as a sky-rocketed air artist are completed. True, the motion-picture industry contributes the major share of the newly acquired Burns fortune, but radio did the job.

As a matter of record, it is peculiarly appropriate that the flicker industry pay the bill. Burns had a contract not so long ago to make pictures for a prominent producer but never received the opportunity. He went to Hollywood with a year's contract and did nothing month in and out but appeal to the studios for work to justify the pay he was receiving on the contract.

Now Paramount guarantees him three pictures a year for three years at $60,000 a picture. The aggregate from these labors, plus an additional $75,000 he is to receive each year for a fourth picture outside Paramount, will be $765,000. From radio and other sources he will receive several hundred thousand dollars additionally.

Following "Rhythm on the Range," Burns will be seen in the all-star "Big Broadcast of 1937."

* * * *

Bob Burns must be getting an enormous wallop from his newly acquired stardom—and income. No trouper ever worked harder to peddle a talent. No performer ever spent any more of the productive years of his professional life receiving rebuffs. Or engaged in odds and ends of employment trying to keep pocketbook and spirits in a liquid state.

Last fall, when he played the Earle, he told me that it honestly was hard to realize that radio had suddenly lifted him into such a prominent spot in the show business that I (or anyone else) should recognize him and call him by name when he knew "durn well" I had never seen him in my life. (He was referring to my recognizing him from photographs distributed freely by his then sponsor and the network.)

They say that those lean years after the war are so etched in his mind that he received news of his new Paramount contract offer in living quarters in Hollywood that cost him exactly $27.50 a month. There aren't going to be any more lean years for Robin Burns!

* * * *

You might be interested in knowing that WJSV's "Church of the Air" tomorrow (12 noon) will be conducted by Anthony Frome, formerly N. B. C.'s "Poet Prince." Anthony Frome really is Rabbi Abraham L. Fienberg—and quite at home in any church service . . . A letter from a Mrs. Palmer, president of the Anthony Frome Fellowship, says we're going to hear much more from this man in radio in the near future . . . Will Osborne is introducing "slide music" at the Earle this week. Said to be a new type of dance band rhythm . . . Gordon Hittenmark begins a new five-minute feature, Mondays through Fridays, to be called "Did You Know?" at 5:55 p. m.

Also: Ted Kimball begins a new series of "The Word Man" 5-minute programs Labor Day, daily, except Sundays, at 6:30 . . . Watch the daily program time table for Arch McDonald's sports broadcasts beginning next week. Sundays, Mondays, Wednesdays and Fridays, Arch will be heard at 6; the other days at 6:15 . . . WOL reports that the rumor Ted Ostenkamp is leaving their staff is erroneous . . . Arthur Godfrey, Esq., Virginia dirt farmer and horse breeder, and radio personality of parts, has sent in a runner to advise that he will return to his public and celebrate his birthday anniversary on one and the same day—August 31.

* * * *

Featured today:

"Swing Session"—Lee Wiley, songstress, and Caspar Reardon, swing harpist, are featured with Bunny Berigan, WJSV, at 7.

Two blondes—Dolores Costello Barrymore and Virginia Bruce headline the "Chateau" show, WRC, at 8:30. Also Olsen and Johnson.

Don Voorhees—Makes guest appearance as conductor of "Hit Parade," WJSV, at 9. Leading song hit this week: "Did I Remember?"

J. H. H.

Trooper Will Head Staunton Palace Unit

Staunton, Va., Aug. 28 (AP).—Sergt. Robert A. Lynn, of the State police, will succeed Police Chief W. P. Davis, of Staunton, under a reorganization plan approved by the city council, but held over to the next meeting.

Vice Mayor Charles K. Brown, chairman of a committee which recommended the change, said it would "take politics out of the police department."

The Brown committee recommended the demotion of Chief Davis and the appointment of Sergt. Lynn.

Richmond Markets.

Richmond, Va., Aug. 28 (AP) (Va. Dept. of Agr. and Im.).—FRUITS AND VEGETABLES—Farmer's receipts moderate; market steady. Ungraded white potatoes, 1.75 @2.25; a hundred pound sack; sweets, 1.10@1.40 a bushel pack, as to quality, mostly 1.25; cabbage, around 3.50 a hundred pounds; tomatoes, 75@1.00 bushel, as to quality; green corn on the cob, 20 @25 dozen; cantaloupes, 4.00@6.00 a hundred; watermelons, 5.00@20.00 a hundred, as to weight; summer apples, ungraded, 65@85 a bushel; snap beans, 65@90 bushel. Commision market — Oranges, 4.00@4.50 box; grapefruit, 5.25; graded cabbage, 50-pound sacks, 1.75; graded apples, 1.00 for bulk of sales; lettuce, 4.00@4.25 a crate; celery, 3.25@3.50 a crate.

BUTTER—Market steady; receipts moderate; sales by large wholesalers of Virginia creamery butter in pound carton packs, 30-pound cases, at 37@38 a pound; packing stock buyers paying 18 for good stock.

EGGS—Receipts moderate; commission firms reporting sales nearby farm and country store receipts mixed colors and sizes, 27@28 a dozen; hennery whites, 30, few at 1 cent premium; graded egg station offering net f. o. b. Richmond, large extras, white or browns, 1 cent higher at 31; large standards and medium extras unchanged at 27.

POULTRY—Receipts moderate and market fairly active at about unchanged quotations; commission firms reporting bulk of sales Leghorn hens, 13@14; few culls, 12; colored hens, mostly 17, with few choice Rocks at 18 a pound; broilers, fryers and roasters, Leghorns, 15@17; Reds and mixed lots, 17@18; choice Rocks, mostly 20; few selects in small way, 21; ducks slow and poor demand at 12 a pound; turkeys, slow, 15.

LIVESTOCK—By commission firms, receipts light; indications all quotations unchanged; hog top early steady at 11.25 top paid for choice corn-fed 175-225 pound butcher stock; all soft and oily hogs subject to discount; vealers steady, top, selects at 8.50; others as to quality; cows, steady, 3.00@3.50; bulls steady, 3.50@5.50, as to quality; heifers quotable 4.00@6.50; common and medium grass-fed steers, 4.50@7.00; good grassers quotable to 8.00 top; dry-fed cattle, steers, strictly good, above 8.00; sheep steady; ewes, 1.50 @3.50; lambs, nearby run, 6.50@9.50, as to quality; strictly choice and fancy quotable slightly above.

The Post Radio Time-Table

Saturday, August 29 — Washington — Eastern Standard Time.

	WRC 316M—950KC	WMAL 476M—630KC	WOL 229M—1,310KC	WJSV 206M—1,460KC	
6:30	Gordon			Shhh!	6:30
6:45	Hittenmark			"	6:45
7:00	" "	Morning Devotions	Art Brown	Sun Dial	7:00
7:15	" "	Dick Leibert	" "	" "	7:15
7:30	" "	Cheerio	News	" "	7:30
7:45	" "		Art Brown	" "	7:45
8:00	News	Wake-Up Club	Sports News	" "	8:00
8:15	Gordon	" "	Art Brown	" "	8:15
8:30	Hittenmark	Chicago Breakfast	" "	" "	8:30
8:45	" "	Club	" "	" "	8:45
9:00	News	News	" "	Rabbi	9:00
9:15	Gordon	The Vass Family	Lonesome Pine	Gersenfeld	9:15
9:30	Hittenmark	Josh Higgins	Police Flashes	Let's Pretend	9:30
9:45	" "	Originalities	News	" "	9:45
10:00	National	Herman, Banta	Reporters Club	Ozark Melodies	10:00
10:15	Children's Frolic	Cadets Quartet	Brevities	" "	10:15
10:30	Manhatters	Bill Krenz	Balladeers	Sonatas	10:30
10:45	" "		Prevue	" "	10:45
11:00	Concert	Genia Fonariova	Crazy Quilt	Larry Vincent	11:00
11:15	Miniatures	" "	" "	Orientale	11:15
11:30	Merry Madcaps	Words and Music	Music	Hall's Orchestra	11:30
11:45	" "	" "		" "	11:45
	AFTERNOON PROGRAMS.				
12:00	News	Old Skipper and	Bobby Worth	News	12:00
12:15	Red River Days	Gang	News	Poetic Strings	12:15
12:30	" "	National Farm	Music	Buffalo Presents	12:30
12:45	Tell Sisters	and Home Hour	Dukes of the Ukes	" "	12:45
1:00	Noble's	" "	Concert Orchestra	Rhythms	1:00
1:15	Orchestra	" "	" "	Syncopators	1:15
1:30	Harl Smith's	Whitney Ensemble	Melody Jack Smith	Labor Review	1:30
1:45	Orchestra	" "	Pianologues	Tennis Tou'ment	1:45
2:00	Variety	High Hatters	Cocktail Capers	" "	2:00
2:15	Bromleigh House	Gale Page	" "	" "	2:15
2:30	Week-End Revue	Hessenberger's	String Ensemble	" "	2:30
2:45		Orchestra	News	" "	2:45
3:00	" "	Middleman's	Robert Keller	" "	3:00
3:15	" "	Orchestra	Concert	" "	3:15
3:30	Continentals	Joan & Escorts	Music	" "	3:30
3:45	"	Rose's Orchestra	"	" "	3:45
4:00	Blue Room	" "	Today's Winners	" "	4:00
4:15	Echoes	T. Makepeace	" "	" "	4:15
4:30	Kaltenmeyer's	S. S. Lesson	" "	" "	4:30
4:45	Kindergarten	Ruth and Ross	" "	" "	4:45
5:00	The Blues	News	Folio of Facts	Hawaiian Orch.	5:00
5:15	Thurn's Orchestra	Jessie Crawford	" "	Melodies	5:15
5:30	News	Tea Time	" "	News	5:30
5:45	Bulletin Board	Noble Cain	Juliet Romeo	Fray and Baum	5:45
	EVENING PROGRAMS.				
6:00	At Connie's	Tennis	Sports	Doris Kerr	6:00
6:15	Grenadiers	Home Town	Serenaders	Arch McDonald	6:15
6:30	Sports Review	Bill Coyle	Editorial	Moon Dial	6:30
6:45	Sports Parade	Ferdi's Orchestra	Reg Newton	" "	6:45
7:00	Fitzpatrick's	El Chico	Dinner Concert	Saturday Swing	7:00
7:15	Orchestra	" "	News Spotlight	Session	7:15
7:30	Jamboree	Willson's	Organ	Columbia	7:30
7:45	"	Orchestra	Nordica Orchestra	Workshop	7:45
8:00	"	Chicago Symphony	Knock, Knock	Bruna	8:00
8:15	"	Orchestra	Eventide Echoes	Castagna	8:15
8:30	The Chateau	National Barn	Front Page Drama	Prof. Quiz	8:30
8:45	" "	Dance	Bavarian Trio	" "	8:45
9:00	" "	" "	Naylor's Orchestra	Hit Parade	9:00
9:15	" "	" "	" "	" "	9:15
9:30	Stringtime	Kieth Beecher's	WOL Concert	" "	9:30
9:45	"	Orchestra	" "	" "	9:45
10:00	News	POSTILION	K. and B. Arnold	Bob Crosby's	10:00
10:15	King's Jesters	Riley-Farley	Rhythm and	Orchestra	10:15
10:30	Russ Morgan's	Al Donahue's	Romance	Hal Kemp's	10:30
10:45	Orchestra	Orchestra	News	Orchestra	10:45
11:00	Lou Bring's	Slumber Hour	Art Brown	Jan Garber's	11:00
11:15	Orchestra	" "	" "	Orchestra	11:15
11:30	Midnite Frolics	" "	Earl Denny's	News	11:30
11:45	" "	" "	Orchestra	Stabile's Orch.	11:45
12:00	Sign off	Night Watchman (Until 2 a. m.)	S'dodgers Serenade (Until 2 a. m.)	Sleepy Time (Until 1 a. m.)	12:00

BIT O' KENTUCKY
STRAIGHT
RYE OR BOURBON
NOTHING BETTER
MILSTONE'S
ACME LIQUOR STORE
827 Penna. Ave. N.W.

MAJESTIC "INTERNATIONAL" RADIO
A.C.-D.C. Automatic ground. Built-in aerial.
$6.95 Complete
METROPOLITAN RADIO CO.
940 F St. N.W. ME. 7071

The Post's Consensus at Narragansett

Consensus of Leading Handicappers.

First race	Second race	Third race	Fourth race	Fifth race	Sixth race	Seventh race	Eighth race
Postscript (18)	Boocap (20)	Mr. Blaze (22)	L. Greenock (22)	Lady Higl's (20)	T. Supply (31)	Count Tetr. (21)	Danc. Boy (29)
M. Careful (16)	Marfree (17)	Talked Ab. (16)	Black Mis. (15)	Bien Fait (14)	Accolade (13)	Amer. Belle (15)	Com. Back (13)
Grog (12)	Adamite (11)	Crows Flight (9)	Erin Torch (10)	Happy Knot (10)	C. Morse (11)	Fair Count. (9)	Ukraine (9)

Bennings (Washington Post).

First race	Second race	Third race	Fourth race	Fifth race	Sixth race	Seventh race	Eighth race
Earl Porter	Marfree	Mr. Blaze	Black Mistress	Bien Fait	Time Supply	American Belle	Dancing Boy
Postscript	Rocky Prince	Crows Flight	My Colin	Fraidy Cat	Dark Hope	Kendall Green	Coming Back
Grog	Boocap	Saturn	Erin Torch	Happy Knot	Piccolo	Would Dare	Prince Pompey

Best bet—Dancing Boy.

Louisville Times (Associated Press)

First race	Second race	Third race	Fourth race	Fifth race	Sixth race	Seventh race	Eighth race
Postscript	Boocap	Crows Flight	Lieut. Greenock	Fraidy Cat	Time Supply	Count Tetrarch	Playmore
Miss Careful	Marfree	Mr. Blaze	Sandy Boot	Bien Fait	Accolade	Kendall Green	Coming Back
Earl Porter	Adamite	Merrymaker	Erin Torch	Gallant Gay	Count Morse	Sun Abbot	Dancing Boy

Best bet—Crows Flight.

Extradition Fight Won by 'Cropper

Springfield, Ill., Aug. 28 (AP).—Gov. Henry Horner tonight declined to authorize extradition to Arkansas of Sam Bennett, colored share cropper, wanted there on charges of attempted assault on his employer.

Bennett, after a flight through swamp lands, was arrested in Chicago and recently was freed on bond pending disposition of his case. A hearing was held here several months ago on requisition to return him and the Governor last Tuesday talked with the fugitive in Chicago.

Recalling the recent organization of sharecroppers in the South, Horner said the group "unquestionably" has been met by "aggressive attempts on the part of the plantation owners" and that there were "reliable reports of floggings and other violence."

"It is possible that if Bennett were returned he would be caught in the jaws of this controversy and suffer ill-treatment," the Governor said.

Count of Covadonga Reported Improved

New York, Aug. 28 (AP).—Hospital officials said tonight Alfonso de Borbon, the Count of Covadonga, was "out of danger" at Columbia Presbyterian Medical Center, where he suffered a hemorrhage after having a boil lanced.

The count, former heir to the Spanish throne, is a sufferer from hemophilia.

The Weather

Today's Sun and Tide Table

(Furnished by United States Department of Commerce, Coast and Geodetic Survey.)

			A.M.	P.M.
Sun rises.. 5:34	High tide..		5:07	5:36
Sun sets... 6:44	Low tide...		....	12:05

Weather Conditions.

U. S. Dept. of Agriculture, Weather Bureau. Washington, Friday, Aug. 28, 8 p. m.

Forecast for the District of Columbia—Partly cloudy and warmer Saturday, followed by local showers in afternoon or night; Sunday fair with moderate temperature; fresh southwest winds shifting to northwest late Saturday.

For Maryland and Virginia—Mostly cloudy and somewhat warmer, followed by local showers Saturday; Sunday generally fair with moderate temperature.

Conditions.

The disturbance that was north of Bermuda Thursday evening has moved rapidly northeastward with increased intensity and was centered Friday evening about 350 miles southeast of Cape Race with lowest pressure about 29.50 inches. Another disturbance is moving northeastward over the lake region, Marquette, Mich., 29.56 inches, with a trough extending southwestward over Texas. Pressure is low over western Hudson Bay, Chesterfield Inlet, 29.78 inches, and pressure continues low over the far Southwest, Yuma, Ariz., 29.64 inches. Pressure is relatively low and falling along the North Pacific Coast, Portland, Oreg., 29.72 inches. Pressure is high along the North Atlantic Coast, Nantucket, Mass., 30.20 inches, and over extreme northern Quebec, Nottingham Island, Hudson Strait, 30.23 inches. Pressure is high also along the eastern slope of the Rockies, Miles City, Mont., 30.16 inches. During the last 24 hours there have been showers in the upper Mississippi and middle Missouri Valleys, the lake region, the middle and southern Appalachians, and the northern portion of the Ohio Valley. Showers occurred also in southern Texas and the southern Rocky Mountain region. Temperatures have fallen in the upper Mississippi and lower Missouri Valleys, and the middle and southern Plains.

Local Weather Report.

Temperature—Midnight, 70; 2 a. m., 70; 4 a. m., 68; 6 a. m., 68; 8 a. m., 70; 10 a. m., 73; 12 noon, 74; 2 p. m., 75; 4 p. m., 74; 6 p. m., 73; 8 p. m., 72; 10 p. m., 70. Highest, 75. Lowest, 68.

Relative humidity—8 a. m., 72; 2 p. m., 57; 8 p. m., 76. Rainfall (8 p. m. to 8 p. m.), trace. Hours of sunshine, none.

Departures From Normal.

Accumulated excess of temperature since January 1, 1936, 229 degrees.

Excess of temperature since August 1, 1936, 89 degrees.

Accumulated excess of precipitation since January 1, 1936, .98 inch.

Deficiency of precipitation since August 1, 1936, .37 inch.

Precipitation.

Monthly precipitation in inches in Washington (current month to date):

Month.	1936.	Average.	Record.
January	5.87	3.55	7.09
February	3.83	3.27	6.84
March	4.47	3.75	8.84
April	1.98	3.27	9.13
May	5.78	3.70	10.69
June	2.29	4.13	10.94
July	4.07	4.71	10.63
August	3.30	4.01	14.41

Temperatures and Precipitation.

Temperatures and precipitation for 24 hours ended Friday, 8 p. m.:

	Highest Fri.	Lowest Thur. night.	Fri. 8 p.m.	Rainfall.
Washington, D. C.	75	68	72	....
Asheville, N. C.	90	66	70	....
Atlanta, Ga.	96	74	76	0.16
Atlantic City, N. J.	70	64	72	....
Baltimore, Md.	76	68	74	....
Birmingham, Ala.	94	76	90	0.04
Bismarck, N. Dak.	76	52	72	....
Boston, Mass.	70	64	64	....
Buffalo, N. Y.	74	54	68	0.40
Chicago, Ill.	84	64	74	0.14
Cincinnati, Ohio	96	68	90	....
Cheyenne, Wyo.	84	40	72	....
Cleveland, Ohio	80	64	78	....
Davenport, Iowa	82	74	76	0.02
Denver, Colo.	76	58	74	....
Des Moines, Iowa	82	68	76	....
Detroit, Mich.	80	60	72	0.18
Duluth, Minn.	58	54	54	0.92
El Paso, Tex.	78	70	68	0.76
Galveston, Tex.	88	76	82	....
Helena, Mont.	80	48	80	....
Huron, S. Dak.	76	50	74	....
Indianapolis, Ind.	96	70	76	0.01
Jacksonville, Fla.	90	94	80	....
Kansas City, Mo.	82	78	80	....
Little Rock, Ark.	100	76	94	....
Los Angeles, Calif.	78	64	74	....
Louisville, Ky.	100	70	94	....
Marquette, Mich.	64	56	62	0.66
Memphis, Tenn.	96	80	94	....
Miami, Fla.	88	80	82	....
Minneapolis, Minn.	70	62	60	0.72
Mobile, Ala.	94	76	80	0.10
New Orleans, La.	92	80	84	....
New York, N. Y.	74	58	68	....
North Platte, Nebr.	82	54	78	....
Omaha, Nebr.	78	66	74	0.48
Philadelphia, Pa.	78	68	70	....
Phoenix, Ariz.	102	84	100	....
Pittsburgh, Pa.	82	64	72	....
Portland, Me.	72	54	62	....
Portland, Oreg.	96	64	96	....
Rapid City, S. Dak.	74	52	72	....
Salt Lake City, Utah	86	48	82	....
St. Louis, Mo.	98	86	80	....
San Antonio, Tex.	86	70	76	0.32
San Diego, Calif.	76	68	72	....
San Francisco, Calif.	62	54	60	....
Santa Fe, N. Mex.	70	56	64	0.20
Savannah, Ga.	96	76	82	....
Seattle, Wash.	70	60	70	....
Springfield, Ill.	94	70	74	0.22
Tampa, Fla.	94	74	86	....
Vicksburg, Miss.	94	74	88	....

Ship Movements

At New York.

Arrived Yesterday.

Gripsholm, from Gothenburg.
Hansa, from Cherbourg.
President Roosevelt, from Cobh.
Scanpenn, from Copenhagen.

Arrive Today.

No arrivals scheduled.

Sailing Today.

American Importer, for Cobh.
Europa, for Cherbourg.
Ile de France, for Plymouth.
Konigstein, for Antwerp.
Laconia, for Galway.
Sagaporack, for Gothenburg.

Sailing Tomorrow.

No sailings scheduled.

Reported by Radio.

Acadia, due pier 18, North River, Sunday.
Georgic, due pier 54, North River, Sunday.
American Trader, due pier 58, North River, Monday.
Normandie, due pier 88, North River, Monday.
Volendam, due Fifth street, Hoboken, Monday.
Aquitania, due pier 54, North River Tuesday.
Westernland, due pier 3, Hoboken, Tuesday.

Steel Prices Unchanged.

New York, Aug. 28 (AP).—Steel prices unchanged.

Vital Statistics

Deaths.

Ida M. Martin, 83, 2200 19th st.
Edward F. Allen, 71, 3421 R st. nw.
Lena M. Long, 70, 1369 Park rd.
Mary E. Hedrick, 65, Geo. Uni. Hosp.
Louis Effinger, 61, Walter Reed Hosp.
Thomas F. Lawlor, 59, Walter Reed Hosp.
Doris F. Cook, 46, 1500 Crittenden nw.
Marian King, 1, Children's Hosp.
Harriett A. Reynolds, 1 mo., Children's Hosp.
Richard Walker, 65, St. Eliz. Hosp.
Malinda E. Branch, 54, 738 Lamont st.
John Datcher, 50, Freedmen's Hosp.
Vincent E. Maynard, 45, St. Eliz. Hosp.
William Harris (alias Suggs) 36, Emergency Hosp.
Margaret Lipscomb, 25, 144 11th st. se.
Rush J. Archer, 22, Walter Reed Hosp.
Thelma B. Campbell, 22, Freedmen's Hosp.
Audrey Barbee, 8 mo., Children's Hosp.

Births.

James and Marjorie Doran, girl.
Grant and Eleanor Leet, girl.
Robert and Ann Smith, boy.
Ivy and Mary Elmore, boy.
Ernest and Vera Koth, boy.
Morris and Esther Weiss, boy.
James and Emily Beattie, girl.
Robert and Ruth Mayer, girl.
Orin and Mary Mowrer, girl.
Arthur and Jenine Raines, girl.
Harry and Evelyn Canter, girl.
Burdette and Elsie Warden, boy.
Joseph and Helen Mudd, boy.
Dante and Anna Gentilucci, boy.
John and Lena Burdwise, boy.
Robert and Margaret Griffith, girl.
Leslie and Mabel Melton, girl.
Jefferson and Katherine Davis, girl.
Norman and Sylvia Shreier, girl.
James and Irene Ridgley, boy.
James and Elizabeth Taylor, boy.
John and Mabel Allen, boy.
James and Mary Bush, boy.
Reuben and Jennie Hall, girl.
Roland and Annie Swinson, girl.
James and Hazel Kelley, girl.
Enest and Betty Thornton, boy.
Arthur and Dorothy Chambers, boy.
Walter and Lillian Hansberry, boy.
Cornelius and Lillian Weeks, boy.
James and Althea Morehead, girl.
Alexander and Virginia Avent, girl.
Joseph and Geneva White, girl.

Licensed to Marry.

Truman Johnson Hedding, 34, Navy Department, and Ysabel Weyse Triboleț, 26, Santa Monica, Calif. Judge Robert E. Mattingly.

George Watson Chappell, jr., 28, 1100 Seventh street northeast, and Sadie Virginia Woltz, 24, same address. The Rev. Henry Mankin, jr.

George Weiner, 24, 1430 Meridian place northwest, and Nell Christine Guyer, 21, 2425 Twentieth street northwest. Judge Robert E. Mattingly.

Jacob Haas, 26, Atlanta, Ga., and Lillian Goldstein, 23, 1925 Sixteenth street northwest. Rabbi Maurice Goldblatt.

Philip Newman Crowley, 27, 3934 New Hampshire avenue northwest, and Patricia G. Martzell, 27, Piqua, Ohio. The Rev. Francis J. Kelly.

Louis Ogle Hodges, jr., 30, 4211 Thirty-ninth street northwest, and Ethel Viola Saltz, 26, 1923 H street northwest. The Rev. Samuel R. Allison.

Herman Polivoda, 22, 629 Keefer place northwest, and Cecelia Schiller, 18, 1303 Spring road northwest. Rabbi Abraham Leibsohn.

Clement Hutton Hamblet, 27, Wilmington, Del., and Margaret Stonewall Woolridge, 30, Murray, Ky. The Rev. William Curtis White.

John Thomas Blankinship, 22, and Agatha Ann Coleman, 22, both of Lynchburg, Va. The Rev. J. L. Kilkeny.

Joseph P. Davis, 22, Baltimore, Md., and Gertrude T. Penn, 18, 39 Fenton street northeast. The Rev. Charles H. Fox.

James E. Reaves, 32, Charlottesville, Va., and Clara Bell Pearson, 21, Granville, S. C. The Rev. Raymond Smith.

John Dominic Fracalossi, 23, and Cordelia Elizabeth Streitelmeier, 21, both of Baltimore, Md. The Rev. Henry H. Ranck.

Joseph Novak Porter, 21, 701 Portland street southeast, and Florence Henrietta Wade, 18, 2912 Seventh street southeast. The Rev. Gordon L. Graser.

Martin John Dunbar, 25, Philadelphia, Pa., and Oleta Rosalie Anderson, 22, Bellingham, Wash. The Rev. Edward H. Roach.

Woodward Sylvester Williams, 23, 635 Dahlia street northwest, and Marie G. McDonough, 21, 1851 Ontario place northwest. The Rev. C. J. Dacey.

Milton B. Hopper, 55, 1133 Thirteenth street northwest, and Lily Maria Rytter, 37, Kenmore, N. Dak. The Rev. E. D. Zeigler.

John Strand, 30, 420 P street northeast, and Elizabeth Marion Spring, 29, 418 Reeves street northwest. The Rev. R. D. Grymes.

Baltimore Grain Prices.

FLOUR—Receipts, 3,732 barrels, including 675 barrels for shipment; market quiet; quotations for flour in 98-pound cotton sacks: Winter patent, 5.05@5.45; winter straight, 4.60@4.95; spring patent, 7.25@7.50; spring straight, 7.00@7.25; hard winter patent, 6.30@6.55; hard winter straight, 6.05@6.40; rye flour, dark to white, 4.65@5.60.

WHEAT—Receipts, 11,658 bushels, including 11,148 bushels by car, and 510 bushels afloat; shipments from elevators, 1,404 bushels; stock in elevators, 1,228,174 bushels. Closing prices: No. 2, red winter, garlicky, spot, domestic, 1.10; August, 1.10.

CORN—Receipts, 2,582 bushels, including 2,266 bushels by car and 316 bushels afloat, plus 5,000 bushels by vessel in bond. Shipments from elevators, 300 bushels. Stock in elevators, 7,566 bushels. No. 2 yellow corn, 1.20. Western selling at a premium over this price.

OATS—Shipments from elevators, 629 bushels. Stock in elevators, 36,602 bushels. No. 2 white oats, 56@66 per bushel, as to weight and location. Note—On all sizes of oats to the local trade, except for those on track, there is an additional charge of 1½ cents per bushel for storage and elevation which is paid by the buyer.

RYE—Receipts, 10,519 bushels by car. Shipments from elevators, 2,500 bushels. Stock in elevators, 107,574 bushels.

HAY—General market steady. On good timothy clover and mixed hay prices are nominally 15.00@20.00 per ton. Poorer grades are hard to sell and market irregular on all grades below No. 3.

STRAW—Market dull. Wheat straw, No. 1, per ton, 7.50; oat straw, 7.50.

MILL FEED—Receipts, 50 tons; market steady on spot bran and middling. Spring bran, per ton, 100-pound sacks, 36.00; standard middling, 35.00@36.00.

BARLEY—Shipments from elevators, 74 bushels. Stock in elevators, 340 bushels.

New York Produce.

New York, Aug. 28 (AP).—EGGS—Receipts, 14,945; irregular. Mixed colors: Special packs 25½@30½; standards, 24½@25; firsts, 23@23¼; refrigerators, standards, 24½@25; other mixed colors unchanged. Whites, resale of premium marks, 34@36; exchange specials, 32@33; other whites and all brown and duck eggs unchanged.

LIVE POULTRY easy. By freight: Fowls, colored, 19@22; Leghorn, 15@16; roosters, 16; other freight prices unchanged. By express: Crosses, 16@19; Reds, 16@18; Leghorns, 17@18; fowls, colored, 13@22; Leghorn, 13@17; roosters, 16; turkeys, 17@22; other express prices unchanged. Dressed poultry steady. All fresh and frozen prices unchanged.

BUTTER — Receipts, 6,740; easier. Creamery, higher than extra, 35@35¾; extra (92 score), 34¾; firsts, (88-91 scores), 33¾@34½; centralized (90 score), 34½.

CHEESE—Receipts, 61,696; firm, unchanged.

RAW SUGAR was quiet again today. Prices were unchanged at 3.70 for spots, with no sales reported. Refined was unchanged at 4.65 to 4.75 for fine granulated with a fair withdrawal demand reported.

COFFEE—Spot steady; Rio No. 7, 8; Santos No. 4, 9½@9¾. Cost and freight offerings included Santos Bourbon 3s and 5s at 9.20@9.45. Rio futures closed steady, 9 to 11 lower; sales, 6,750; December, †5.94; March, †6.12; May, 6.21; July, 6.30. Santos futures steady, 1 higher to 9 lower; sales, 25,750; September †8.97; December, †8.96; March, †8.97; May, 8.99; July, †9.00.

†Nominal.

Chicago Stocks.

(Furnished by W. B. Hibbs & Co.)

	Bid.	Asked.
Yellow Cab Taxi	26	27
Thompson	10	10¼
Wahl	5	5¾
Butler Brothers	11	11⅛
National Leather	1¼	1⅝
Swift	21	21⅜
Swift International	30⅝	31⅛
Libby McNeil & Libby	9⅜	9⅝
City com com	....	⅛
City com pfd	¼	1
Edison	105½	107½
Public Service $100 par	70½	72
Public Service no par	69	71
Quaker com	122½	123½
Quaker pfd	142	143
Bendix	28¼	29
Borg Warner	75½	76½
Illinois Brick	9½	10
Great Lakes Dock & Dredge	32	32⅝
Conso com	¼	⅜
Conso pfd	3	4
Electric Household	13½	13⅝
McCord	40½	41
National Gypsum	53½	55¼
Sangamo	62	63
Central Steel	32	33
Gen Household Util	11⅞	12

Band Concert.

U. S. Soldiers' Home Band, Bandstand—7 P. M.

March, "American Bandmasters Association" .... Goldman
Overture, "The Silver Cord" .... O'Neill
Morceau "A Southern Rhapsody," Hosmer
Excerpts from musical comedy, "The Arcadians" .... Monckton
Two Mexican dances—
(a) "La Bella Zingara" .... Roberts
(b) "La Cymbeline" .... Held
Waltz suite, "The Ambassador" .... Strauss
Finale, "Ancient and Honorable Artillery of Boston" .... Sousa
"The Star-Spangled Banner."

32 in Air Derby To Coast Today

Cleveland, Aug. 28 (AP).—Mechanics tuned up more than two dozen airplanes at Cleveland Airport today in preparation for the Ruth Chatterton Air Derby tomorrow to the National Air Races at Los Angeles.

Thirty-two nonprofessional fliers are scheduled to take-off at 1 minute intervals.

Miss Chatterton, motion-picture actress, has donated a trophy to be awarded the winner. Cash prizes of $5,000 also go to those finishing in top places. The actress will accompany the races in a plane of her own.

The derby is open to any nonprofessional, male or female.

The technical finish will be at San Diego, from where the contestants will continue in mass flight to Los Angeles.

Oregon Tourist Killed In Nightmare Shooting

Coquille, Oreg., Aug. 28 (AP).—State police tonight attributed the death of Frank Ware, Springfield, Oreg., to a nightmare shooting.

Ware was fatally wounded as he slept in a roadside camp. State police said the bullet apparently was fired from a revolver which Ware's companion, E. Roberts, 78, had brought as protection against a holdup.

Roberts, jailed at Gold Beach, remembered nothing of the shooting, State police said he told them, but recalled a nightmare in which he dreamed of being held up.

Truck Driver Killed.

Cumberland, Md., Aug. 28.—Funeral services were held today for Thomas G. Grimm, 22, a former resident of Westernport who lived near Burlington, W. Va., he was killed 4 miles west of Romney, W. Va., when an empty truck he was driving and a truck loaded with coal, driven by Virgil Presgrave, 25, Boyce, Va., collided. Presgrave, who said he could not account for the accident, is in Memorial Hospital here with a fractured arm and four broken ribs.

DIED.

ALLEN, EDWARD F. On Wednesday, August 26, 1936, at his residence, 3421 R st. nw., EDWARD F. ALLEN the beloved husband of the late Annie L. Allen and father of Francis A. and Joseph W. Allen. Funeral services at the above residence on Saturday, August 29, at 8:30 a. m., thence to Holy Trinity Church, where mass will be offered at 9 a. m. for the repose of his soul. Relatives and friends invited. Interment at Holy Rood Cemetery. Services by the W. W. Chambers Co.

BARRY, WILLIAM D. On Thursday, August 27, 1936, at Providence Hospital, WILLIAM D. BARRY, of 1455 Fairmont st. nw., beloved husband of Catharine C. Barry and father of William R. and John E. Barry and Mrs. Mary B. Clark. Short services will be held at the above address on Saturday, August 29, at 9:30 a. m. Requiem high mass at St. Paul's Church, Fifteenth and V sts. nw. at 10 a. m. Relatives and friends invited. Interment at Mount Olivet Cemetery.

BROWN, MERTON PRYOR. Suddenly, on Thursday, August 27, 1936, MERTON PRYOR BROWN, son of Wager S. and Nena M. Brown. Services will be held at the chapel of Joseph Gawler's Sons, 1750 Pa. ave. nw., on Saturday, August 29, at 2 p. m., followed by cremation.

BYWATERS, AUBREY LEE. On Thursday, August 27, 1936, AUBREY LEE BYWATERS, the beloved son of Earl W. and Aubria W. Bywaters. Funeral services at his parents' residence, Suitland, Md., on Saturday, August 29, at 2 p. m. Relatives and friends are invited to attend. Interment Cedar Hill Cemetery. Services by the W. W. Chambers Co. Southeast funeral home.

ENGLISH, SAMUEL McGILL. On Thursday, August 27, 1936, at Sibley Hospital, SAMUEL McGILL ENGLISH, son of the late Charles A. and Katherine A. English. Services at the chapel of Joseph Gawlers Sons, 1756 Pa. ave. nw., on Saturday, August 29, at 12 noon. Interment private at Leesburg, Va.

HARR, RICHARD WHITMORE. On Wednesday, August 26, 1936, at West Haven, Conn., RICHARD WHITMORE HARR, beloved son of William R. and Martha B. Harr, of 36 Primrose st., Chevy Chase, Md. Services at his late home on Saturday, August 29, at 3 o'clock p. m. Relatives and friends invited to attend.

HEDRICK, MARY ELIZABETH. On Thursday, August 27, 1936, at Georgetown University Hospital, after a short illness, MARY ELIZABETH HEDRICK, daughter of the late Benjamin Sherwood Hedrick and Mary Ellen Thompson Hedrick. Funeral services at her late residence, 3321 N st. nw., on Saturday, August 29, at 2:30 p. m. Relatives and friends are invited. Interment, private, at Oak Hill Cemetery.

MASTIN, IDA MATHILDA. On Thursday, August 27, 1936, at her home, 2200 Nineteenth st. nw., IDA MATHILDA MASTIN, wife of the late Joshua C. Mastin. Funeral services at Warner E. Pumphrey's funeral home, 8424 Georgia ave., Silver Spring, Md., on Saturday, August 29, at 3 p. m. Interment at Rock Creek Cemetery.

McALEER, CHARLES W., JR. On Thursday, August 27, 1936, at Walter Reed Hospital, CHARLES W. McALEER, Jr. Remains resting at the W. W. Chambers Co. funeral home, 1400 Chapin st. nw., until Saturday, August 29, at 10:30 a. m. Interment at Arlington National Cemetery at 11 a. m.

FUNERAL DESIGNS.

GUDE BROS. CO., Florists
1212 F STREET. NAtional 4276.

GEO. C. SHAFFER 900 14TH ST. NW. Phone: Expressive Floral Tributes. Moderate prices. Open eve. & Sun. Nat. 0106

FUNERAL DIRECTORS.

JAMES T. RYAN
317 PA. AVE. SE. ATlantic 1700.

CHAS. S. ZURHORST CO.
301 EAST CAPITOL ST. LINCOLN 0372.

J. WILLIAM LEE'S SONS CO. FUNERAL DIRECTORS.
CREMATORIUM

FRANK GEIER'S SONS CO.
1113 SEVENTH ST. N.W. Telephone Modern Chapel NATIONAL 2473

Chambers

Is One of the Largest Undertakers in the World

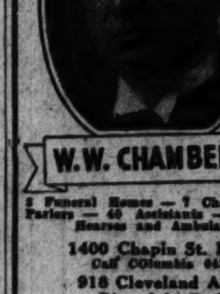

W. W. CHAMBERS

2 Funeral Homes — 7 Chapels — 14 Parlors — 40 Assistants — 25 Cars, Hearses and Ambulances

1400 Chapin St. N.W.
Call COlumbia 0432

918 Cleveland Ave., Riverdale Park
Call GReenwood 1221

517 11th St. S.E.
Call ATlantic 6700

DIED.

OFFENBACHER, LILLIE LIVERMORE. On Wednesday, August 26, 1936, at Garfield Hospital, LILLIE LIVERMORE OFFENBACHER, of 800 First st. nw., beloved wife of Adam P. Offenbacher. Funeral services at the above residence on Saturday, August 29, at 2 p. m. Interment at Glenwood Cemetery.

SCHWABEL, RUTH E. On Friday, August 28, 1936, at Mount Alto Veterans' Administration Hospital, RUTH E. SCHWABEL, beloved daughter of Robert E. and Ida S. Sanford, of 133 Longfellow st. nw. Remains resting at the funeral home of Almus R. Speare, 3200 Rhode Island ave. ne. Funeral from the Fifth Baptist Church, Six-and-a-half and E sts. sw., on Monday, August 31, at 10:30 a. m. Relatives and friends invited. Interment Cedar Hill Cemetery.

SNYDER, ARTHUR. On Friday, August 28, 1936, ARTHUR SNYDER, beloved son of Mary Diehl Snyder. Funeral services and interment (strictly private) on Saturday, August 29, at 10 a. m. at Mount Olivet Cemetery.

SPAULDING, DANIEL J. Suddenly, on Friday, August 28, 1936, DANIEL J. SPAULDING, the beloved husband of Margaret Spaulding (nee Chisolm) and father of Daniel J., jr., and Margaret Jane Spaulding. Funeral services at his late residence, 1003 I st. se. Notice of funeral later. Services by W. W. Chambers Co. Southeast funeral home.

STUART, LULA CAROLINE. Suddenly, on Thursday, August 27, 1936, LULA CAROLINE STUART, beloved wife of Grady M. Stuart and mother of Mrs. Margaret Ricker. Remains resting at the W. W. Chambers Co. Southeast funeral home, 517 11th st. se. Services and interment at Cullman, Ala.

Auction Sales

TUESDAY, SEPTEMBER 1, 1936—
THOS. J. OWEN & SON, Auctioneers.

1431 Eye Street Northwest.

TRUSTEES' SALE OF VALUABLE TWO-STORY FRAME AND BRICK DWELLING KNOWN AS PREMISES NO. 3708 MORRISON STREET NORTHWEST.

By virtue of a certain deed of trust duly recorded, in Liber No. 6761, folio 111 et seq., of the land records of the District of Columbia, and at the request of party secured thereby, the undersigned trustees will sell, at public auction, in front of the premises, on TUESDAY, THE FIRST DAY OF SEPTEMBER, A. D. 1936, AT FOUR O'CLOCK P. M., the following-described land and premises, situate in the District of Columbia, and designated as and being lot 56 in the Chevy Chase Land Company's subdivision of lots in Square 1868, "Chevy Chase," as per plat recorded in the office of the Surveyor for the District of Columbia in Liber 38 at folio 189; subject to the building restriction line as shown on said plat. Subject to the right of redemption by the maker of the aforesaid deed of trust, his heirs or assigns, within a period of sixty days from the date of sale, not excluding Sundays and holidays as provided in said deed of trust.

TERMS OF SALE: One-third of the purchase money to be paid in cash, balance in two equal installments, payable in one and two years, with interest at five per centum per annum, payable semiannually, from day of sale, secured by first deed of trust upon the property sold, or all cash, at the option of the purchaser. A deposit of $500.00 will be required at time of sale. All conveyancing, recording, etc., at cost of purchaser. Terms of sale to be complied with within ten days from expiration of redemption period, otherwise the trustees reserve the right to resell the property at the risk and cost of defaulting purchaser, after five days' advertisement of such resale in some newspaper published in Washington, D. C.

CHARLES A. JONES,
PAUL J. FRIZZELL,
Trustees.

P—au19,21,22,24,25,26,28,29,31,se1

TUESDAY, SEPTEMBER 1, 1936—
THOS. J. OWEN & SON, Auctioneers.
1431 Eye Street Northwest.

TRUSTEES' SALE OF VALUABLE BRICK DWELLING KNOWN AS PREMISES NO. 4518 FIFTEENTH STREET NORTHWEST.

By virtue of a certain deed of trust duly recorded, in Liber No. 6758, folio 535 et seq., of the land records of the District of Columbia, and at the request of the party secured thereby, the undersigned trustees will sell, at public auction, in front of the premises, on TUESDAY, THE FIRST DAY OF SEPTEMBER, A. D. 1936, AT THREE-FIFTEEN O'CLOCK P. M., the following-described land and premises, situate in the District of Columbia, and designated as and being lot 24 in Harry Wardman and others' subdivision of lots in Square 2702 in Osborn's subdivision of part of a tract of land known as "Indolence," as per plat of said first-mentioned subdivision recorded in Liber No. 52, folio 41, of the records of the office of the District of Columbia. Subject to the building restriction line shown on said plat and to covenants of record. Subject to the right of the redemption by the makers of the aforesaid deed of trust, their heirs or assigns within a period of sixty days from date of sale not excluding Sundays and holidays as provided in said deed of trust.

TERMS OF SALE: One-third of the purchase money to be paid in cash, balance in two equal installments, payable in one and two years, with interest at five per centum per annum, payable semiannually, from day of sale, secured by first deed of trust upon the property sold, or all cash, at the option of the purchaser. A deposit of $500.00 will be required at time of sale. All conveyancing, recording, etc., at cost of purchaser. Terms of sale to be complied with within ten days from expiration of redemption period, otherwise the trustees reserve the right to resell the property at the risk and cost of defaulting purchaser, after five days' advertisement of such resale in some newspaper published in Washington, D. C.

CHARLES A. JONES,
PAUL J. FRIZZELL,
Trustees.

P—au19,21,24,26,29,se1

FRIDAY, SEPTEMBER 11, 1936—
ADAM A. WESCHLER & SON, Auctioneers.

TRUSTEES' SALE OF TWO-STORY DETACHED FRAME DWELLING, SIX ROOMS AND BATH, HOT-WATER HEAT, No. 4324 SEVENTH STREET NORTHWEST.

By virtue of a deed of trust recorded in Liber No. 6812, folio 519, et seq., one of the land records of the District of Columbia, and at the request of party secured thereby, the undersigned trustees will offer for sale by public auction, in front of premises, on FRIDAY, THE ELEVENTH DAY OF SEPTEMBER, 1936, AT FOUR O'CLOCK P. M., the following described property in the District of Columbia, to wit: Lot 67 in Luther A. Swartzell's subdivision of lots in Block 39, "Petworth Addition to the City of Washington," as per plat recorded in the Office of the Surveyor for the District of Columbia in Liber 60 at folio 39; said Block 39 being now known for purposes of assessment and taxation as Square 3137. Subject to the right of redemption by the maker of the aforesaid deed of trust, her heirs and assigns, within a period of sixty days from the date of sale, not excluding Sundays and holidays, as provided in said deed of trust.

TERMS OF SALE—One-third of the purchase money to be paid in cash, balance in equal installments, represented by promissory notes of purchaser payable in one and two years, with interest at five per cent per annum from day of sale, payable semi-annually, secured by first deed of trust upon property sold, or all cash, at option of purchaser. A deposit of $300.00 required of purchaser at sale. Examination of title, conveyancing, recording, revenue stamps and notarial fees at cost of purchaser. Terms to be complied with within ten days from expiration of redemption period, otherwise trustees reserve the right to resell property at risk and cost of defaulting purchaser, after five days advertisement of such resale in some newspaper published in Washington, D. C., or deposit many be forfeited, or without forfeiting deposit trustees may avail themselves of any legal or equitable rights against defaulting purchaser.

CHARLES A. JONES,
PAUL J. FRIZZELL,
Trustees.

P—aug29sep2,4,8,11

FRIDAY, SEPTEMBER 11, 1936—
ADAM A. WESCHLER & SON, Auctioneers.

TRUSTEES' SALE OF FRAME BUNGALOW, FIVE ROOMS AND BATH, H.-W. H. NO. 4249 GRANT STREET NORTHEAST.

By virtue of a deed of trust recorded in Liber No. 6796, folio 91, et seq., one of the land records of the District of Columbia, and at the request of party secured thereby, the undersigned trustees will offer for sale by public auction, in front of premises, on FRIDAY, THE ELEVENTH DAY OF SEPTEMBER, 1936, AT 3:30 O'CLOCK P. M., the following-described property in the District of Columbia, to-wit: Lots 10 and 11 in Square 5092 in the subdivision called "Hillbrook," as per plat recorded in the Office of the Surveyor for the District of Columbia in Liber County 21 at folio 14. Subject to the right of redemption by the maker of the aforesaid deed of trust, her heirs and assigns, within a period of sixty days from the date of sale, not excluding Sundays and holidays, as provided in said deed of trust.

TERMS OF SALE: One-third of the purchase-money to be paid in cash, balance in equal installments, represented by promissory notes of purchaser payable in one and two years, with interest at 5 per cent per annum from day of sale, payable semi-annually, secured by first deed of trust upon property sold, or all cash, at option of purchaser. A deposit of $300.00 required of purchaser at sale. Examination of title, conveyancing, recording, revenue stamps and notarial fees at cost of purchaser. Terms to be complied with within 10 days from expiration of redemption period, otherwise trustees reserve the right to resell property at risk and cost of defaulting purchaser, after five days advertisement of such resale in some newspaper published in Washington, D. C., or deposit may be forfeited, or without forfeiting deposit trustees may avail themselves of any legal or equitable rights against defaulting purchaser.

CHARLES A. JONES,
PAUL J. FRIZZELL,
Trustees.

P—aug29sep2,4,8,11

Official Notices

ALCOHOLIC BEVERAGE CONTROL Board, Washington, D. C., August 22, 1936. Notice is hereby given that the following persons have applied for licenses under the District of Columbia Alcoholic Beverage Control Act, that remonstrants are entitled to be heard before the granting of such licenses, and that hearing will be had on such applications for licenses on September 8, 1936, at 10 a. m., in Room 219, District Building: 1116, Delia Neam, Retailer's B, 528 4th St. S. W.; 1535, Bert J. Maurice, T/A Kearney Food Shoppe, Retailer's D, 3301 12th St. N. E.; 1751, Clifton Dale Eiland, T/A Dale's Restaurant, Retailer's D, 5309 Ga. Ave. N. W.; 1838, Theodore Kokinos, Retailer's D, 809 12th St. N. E.; 3237, Andrew Douvitsas, T/A Famous Restaurant, Retailer's D, 1903 Nichols Ave. S. E.; 3557, Mabel Yocum, T/A Security Sandwich Shoppe, Retailer's D, 515 7th St. S. W.; 3558, Joseph A. Blanken, Retailer's C, 824 14th St. N. W. GEORGE W. OFFUTT, AGNES K. MASON, ISAAC GANS, Alcoholic Beverage Control Board.

Legal Notices

KAHL K. SPRIGGS, Attorney,
Southern Bldg.

DISTRICT COURT OF THE UNITED States for the District of Columbia, holding Probate Court. Estate of Edith C. Boucher, deceased. No. 50382, Administration Docket 108. Application having been made herein for probate of the last will and testament of said deceased, and for letters of administration c. t. a. on said estate, by Daisy Courtney Sharpe, it is ordered this 20th day of August, A. D. 1936, that Jennie Courtney Dawson, 3630 Old Frederick road, Baltimore, Md., and Claude Courtney, non compos mentis, Spring Grove State Hospital, Catonsville, Md., and his custodian, superintendent of said Spring Grove State Hospital, Catonsville, Md., and all others concerned, appear in said court on TUESDAY, the 29th day of September, A. D. 1936, at 10 o'clock a. m., to show cause why such application should not be granted. Let notice hereof be published in the Washington Law Reporter and The Washington Post once in each of three successive weeks before the return day herein mentioned, the first publication to be not less than 30 days before said return day. JAMES M. PROCTOR, Justice. Attest: (Seal.) THEODORE COGSWELL, Register of Wills for the District of Columbia, Clerk of the Probate Court. 22,29,5

WM. H. LABOFISH, Attorney,
1427 Eye Street Northwest.

DISTRICT COURT OF THE UNITED States for the District of Columbia, holding a Probate Court. In re guardianship of William Reese Brunner, jr., Lillian Brunner, Eleanor Brunner Wells, and Ada Marie Brunner, minors. Guardianship No. 6240. Order nisi for sale. The guardian of the estate of William Reese Brunner, jr., Lillian Brunner, Eleanor Brunner Wells and Ada Marie Brunner, having reported that he has sold lot 23 in square 2858, being 2715 Eleventh street northwest in the District of Columbia, to Harry Moore, for the sum of Five Thousand Two Hundred Fifty Dollars ($5,250.00) cash, less a commission of $257.50 to Floyd E. Davis Co., and taxes accrued on said property, adjusted to the date of transfer, it is by the Court this 19th day of August, 1936, adjudged, ordered and decreed that said sale be ratified and confirmed, unless cause to the contrary be shown on or before the 17TH DAY OF SEPTEMBER, 1936: Provided, a copy of this order be published in The Washington Post once a week for each of three successive weeks, before said last-named day. By the Court: JAMES M. PROCTOR, Justice. A true copy. Attest: (Seal.) VICTOR S. MERSCH, Deputy Register of Wills for the District of Columbia, Clerk of the Probate Court. 22,29,5

ARTHUR H. DEIBERT, Attorney,
815 Fifteenth Street Northwest.

DISTRICT COURT OF THE UNITED States for the District of Columbia, holding Probate Court. Estate of Samuel C. Beers, deceased. No. 50381, Administration Docket 108. Application having been made herein for probate of the last will and testament of said deceased, and for letters testamentary on said estate, by Nellie M. Beers, it is ordered this 20th day of August, A. D. 1936, that Mrs. Clarence H. Weidemaier, Martel, Ohio; Mr. Earl Beers, Caledonia, Ohio; Mr. Ira Beers, Caledonia, Ohio; Mr. Harry Beers, Caledonia, Ohio; Mr. Carl Beers, Caledonia, Ohio; Mr. Warren Vaughn, Mifflin, Pa.; Mrs. Ora McKinzie, Warren, Ohio; Mrs. June Fluke, 27 Fifth street northeast, Massilon, Ohio; Mr. Charles Young, 2312 N. Fifth street, Harrisburg, Pa.; Mr. Benjamin Young, 2312 N. Fifth street, Harrisburg, Pa.; Mr. Cloyd G. Beers, Mt. Union, Pa.; Mr. Carlyle Beers, 142 Madison avenue, Youngstown, Ohio; Miss Eleanor Beers, 142 Madison avenue, Youngstown, Ohio; Dr. David L. Beers, Trinity Hospital, Little Rock, Ark., and all unknown heirs-at-law and next-of-kin, and all others concerned, appear in said court on TUESDAY, the 29th day of September, A. D. 1936, at 10 o'clock a. m., to show cause why such application should not be granted. Let notice hereof be published in the Washington Law Reporter and The Washington Post, once in each of three successive weeks before the return day herein mentioned, the first publication to be not less than thirty days before said return day. JAMES M. PROCTOR, Justice. Attest: (Seal.) THEODORE COGSWELL, Register of Wills for the District of Columbia, Clerk of the Probate Court. 22,29,5

CEDRIC F. JOHNSON, Attorney,
503 D Street Northwest.

DISTRICT COURT OF THE UNITED States for the District of Columbia, holding Probate Court. No. 50304, Administration. This is to give notice that the subscriber, of the District of Columbia, has obtained from the Probate Court of the District of Columbia letters of administration on the estate of Bernadette D. Carley, late of the District of Columbia, deceased. All persons having claims against the deceased are hereby warned to exhibit the same, with the vouchers thereof, legally authenticated, to the subscriber, on or before the 18TH DAY OF AUGUST, A. D. 1937; otherwise they may by law be excluded from all benefit of said estate. Given under my hand this 18th day of August, 1936. JOHN B. CARLEY, 800 Madison street northwest. Attest: (Seal.) VICTOR S. MERSCH, Deputy Register of Wills for the District of Columbia, Clerk of the Probate Court. 22,29,5

FRANK J. KELLY, Attorney,
1010 Vermont Ave. NW.

IN THE SUPREME COURT OF THE DIStrict of Columbia. Julia M. Quantrill, plaintiff, vs. Harry C. Quantrill, defendant. Equity No. 60438. Order for appearance of absent defendant. The object of this suit is for a divorce a vinculo matrimonii. On motion of the complainant, it is this 21st day of August, 1936, ordered that the defendant, Harry C. Quantrill, cause his appearance to be entered herein on or before the FORTIETH DAY, exclusive of Sundays and legal holidays, occurring after the day of the first publication of this order; otherwise the cause will be proceeded with as in case of default. Provided, a copy of this order be published once a week for three successive weeks in the Washington Law Reporter and The Washington Post before said day. JAMES M. PROCTOR, Justice. A true copy. Test: (Seal.) CHARLES E. STEWART, Clerk. By HARRY M. HULL, Asst. Clerk. 22,29,sep5

McKENNEY, FLANNERY & CRAIGHILL, Attorneys.
Hibbs Building.

DISTRICT COURT OF THE UNITED States for the District of Columbia, holding Probate Court. No. 50419, Administration. This is to give notice that the subscribers, of the District of Columbia and the State of New York, respectively, have obtained from the Probate Court of the District of Columbia letters testamentary on the estate of Chandler P. Anderson, late of the District of Columbia, deceased. All persons having claims against the deceased are hereby warned to exhibit the same, with the vouchers thereof, legally authenticated, to the subscribers, on or before the 14TH DAY OF AUGUST, A. D. 1937; otherwise they may by law be excluded from all benefit of said estate. Given under our hands this 14th day of August, 1936. HARRIET W. ANDERSON, CHANDLER P. ANDERSON, JR., c/o McKenney, Flannery & Craighill, Hibbs Bldg., Washington, D. C. Attest: (Seal.) THEODORE COGSWELL, Register of Wills for the District of Columbia, Clerk of the Probate Court. 22,29,5

CLYDE D. GARRETT, Attorney,
Colorado Bldg.

DISTRICT COURT OF THE UNITED States for the District of Columbia, holding Probate Court. Estate of Frederick F. Detweiler, deceased. No. 50363, Administration Docket 108. Application having been made herein for probate of the last will and testament and codicil of said deceased, and for letters testamentary on said estate, by Rosa B. Detweiler and Clyde D. Garrett, it is ordered this 11th day of August, A. D. 1936, that Addie D. Simpson, Laura E. Bord, Harry Detweiler, Helene Oyster Diamond, Norman W. Oyster, Lillie D. Chambers and William Detweiler and all others concerned, appear in said court on MONDAY, the 21st day of September, A. D. 1936, at 10 o'clock a. m., to show cause why such application should not be granted. Let notice hereof be published in the Washington Law Reporter and The Washington Post once in each of three successive weeks before the return day herein mentioned, the first publication to be not less than thirty days before said return day. JENNINGS BAILEY, Justice. Attest: (Seal.) VICTOR S. MERSCH, Deputy Register of Wills for the District of Columbia, Clerk of the Probate Court. 15,22,29

Post Want Ads Pay

THOMAS H. PATTERSON, Attorney,
Washington Bldg.

DISTRICT COURT OF THE UNITED States for the District of Columbia, holding Probate Court. No. 50334, Administration. This is to give notice that the subscriber, of the State of New York, has obtained from the Probate Court of the District of Columbia, letters of administration on the estate of Helen A. Ashton, late of the District of Columbia, deceased. All persons having claims against the deceased are hereby warned to exhibit the same with the vouchers thereof legally authenticated, to the subscriber on or before the 24TH DAY OF JULY, A. D. 1937, otherwise they may by law be excluded from all benefit of said estate. Given under my hand this 12th day of August, 1936. RALPH S. ASHTON, 33 Village road, E. Brooklyn, New York. Attest: (Seal.) THEODORE COGSWELL, Register of Wills for the District of Columbia, Clerk of the Probate Court. 15,22,29

JOHN T. GRAVES, Attorney,
Union Trust Building.

DISTRICT COURT OF THE UNITED States for the District of Columbia, holding Probate Court. No. 50397, Administration. This is to give notice that the subscriber, of the District of Columbia, has obtained from the Probate Court of the District of Columbia letters of administration on the estate of Catherine L. Hodges, late of the District of Columbia, deceased. All persons having claims against the deceased are hereby warned to exhibit the same, with the vouchers thereof, legally authenticated, to the subscriber, on or before the 13TH DAY OF AUGUST, A. D. 1937; otherwise they may by law be excluded from all benefit of said estate. Given under my hand this 13th day of August, 1936. LUCY CAROLINE HODGES, 1214 I street northwest, No. 8. Attest: (Seal.) THEODORE COGSWELL, Register of Wills for the District of Columbia, Clerk of the Probate Court. 22,29,5

SYME & SYME, Attorneys,
Southern Building.

DISTRICT COURT OF THE UNITED States for the District of Columbia, Holding Probate Court. No. 50405, Administration. This is to give notice that the subscriber, of the State of Maryland, has obtained from the Probate Court of the District of Columbia letters of administration on the estate of Lulie C. Stone, late of the District of Columbia, deceased. All persons having claims against the deceased are hereby warned to exhibit the same, with the vouchers thereof, legally authenticated, to the subscriber, on or before the 12TH DAY OF AUGUST, A. D. 1937; otherwise they may by law be excluded from all benefit of said estate. Given under my hand this 12th day of August, 1936. SAMUEL A. SYME, 322 Southern Building. Attest: (Seal.) VICTOR S. MERSCH, Deputy Register of Wills for the District of Columbia, Clerk of the Probate Court. 15,22,29

ROSSA F. DOWNING, Attorney,
Woodward Building.

DISTRICT COURT OF THE UNITED States for the District of Columbia, holding Probate Court. No. 45747, Administration. This is to give notice that the subscriber, of the District of Columbia, has obtained from the Probate Court of the District of Columbia letters testamentary on the estate of Mary Stafford, late of the District of Columbia, deceased. All persons having claims against the deceased are hereby warned to exhibit the same, with the vouchers thereof, legally authenticated, to the subscriber, on or before the 6TH DAY OF AUGUST, A. D. 1937; otherwise they may by law be excluded from all benefit of said estate. Given under my hand this 6th day of August, 1936. MARGARET STAFFORD GLEASON, 3581 Holmead place. Attest: (Seal.) THEODORE COGSWELL, Register of Wills for the District of Columbia, Clerk of the Probate Court. 15,22,29

T. STANLEY HOLLAND, Attorney,
American Security Bldg.

DISTRICT COURT OF THE UNITED States for the District of Columbia, holding Probate Court. No. 50353, Administration. This is to give notice that the subscriber, of the District of Columbia, has obtained from the Probate Court of the District of Columbia, letters testamentary on the estate of Thomas Dyson Waters, late of the District of Columbia, deceased. All persons having claims against the deceased are hereby warned to exhibit the same with the vouchers thereof legally authenticated, to the subscriber on or before the 29TH DAY OF JULY, A. D. 1937, otherwise they may by law be excluded from all benefit of said estate. Given under its hand this 7th day of August, 1936. AMERICAN SECURITY AND TRUST COMPANY, Executor Estate of Thomas Dyson Waters, Deceased. EARL G. JONSCHER, Assistant Trust Officer. Attest: (Seal.) THEODORE COGSWELL, Register of Wills for the District of Columbia, Clerk of the Probate Court. 15,22,29

LOWRY N. COE, Attorney,
National Press Bldg.

DISTRICT COURT OF THE UNITED States for the District of Columbia, Holding Probate Court. No. 50302, Administration. This is to give notice that the subscriber, of the District of Columbia, has obtained from the Probate Court of the District of Columbia letters of administration on the estate of Johanna King, late of the District of Columbia, deceased. All persons having claims against the deceased are hereby warned to exhibit the same, with the vouchers thereof, legally authenticated, to the subscriber, on or before the 12TH DAY OF AUGUST, A. D. 1937; otherwise they may by law be excluded from all benefit of said estate. Given under my hand this 13th day of August, 1936. ANNIE B. BROWN, 3713 Harrison street northwest. Attest: (Seal.) VICTOR S. MERSCH, Deputy Register of Wills for the District of Columbia, Clerk of the Probate Court. 15,22,29

CHARLES W. CLAGETT, Attorney,
1000 Fourteenth St. NW.

DISTRICT COURT OF THE UNITED States for the District of Columbia, holding Probate Court. No. 50313, Administration. This is to give notice that the subscriber, of the State of New York, has obtained from the Probate Court of the District of Columbia letters testamentary on the estate of Julia Robinson Rea, late of the District of Columbia, deceased. All persons having claims against the deceased are hereby warned to exhibit the same, with the vouchers thereof, legally authenticated, to the subscriber, on or before the 3D DAY OF AUGUST, A. D. 1937; otherwise they may by law be excluded from all benefit of said estate. Given under my hand this 3d day of August, 1936. EDWARD ALLEN ROBINSON, Traffic Department, New York Telephone Co., Poughkeepsie, N. Y. Attest: (Seal.) THEODORE COGSWELL, Register of Wills for the District of Columbia, Clerk of the Probate Court. 15,22,29

CHARLES S. CUNEY, Attorney,
1107 You St. NW.

DISTRICT COURT OF THE UNITED States for the District of Columbia, holding Probate Court. No. 50390, Administration. This is to give notice that the subscriber, of the District of Columbia, has obtained from the Probate Court of the District of Columbia letters testamentary on the estate of Jeannette C. Williamson, late of the District of Columbia, deceased. All persons having claims against the deceased are hereby warned to exhibit the same, with the vouchers thereof, legally authenticated, to the subscriber, on or before the 7TH DAY OF AUGUST, A. D. 1937; otherwise they may by law be excluded from all benefit of said estate. Given under my hand this 7th day of August, 1936. MADGE L. CUNEY, 503 Florida avenue northwest. Attest: (Seal.) THEODORE COGSWELL, Register of Wills for the District of Columbia, Clerk of the Probate Court. 15,22,29

WHITEFORD, MARSHALL & HART, Attorneys,
815 15th St. NW.

DISTRICT COURT OF THE UNITED States for the District of Columbia, holding Probate Court. No. 50278, Administration. This is to give notice that the subscriber, of the District of Columbia, has obtained from the Probate Court of the District of Columbia letters testamentary on the estate of Lewis Marcey, late of the District of Columbia, deceased. All persons having claims against the deceased are hereby warned to exhibit the same with the vouchers thereof, legally authenticated, to the subscriber, on or before the 6TH DAY OF AUGUST, A. D. 1937; otherwise they may by law be excluded from all benefit of said estate. Given under my hand this 6th day of August, 1936. COURTNEY M. MARCEY, 1481 Monroe st. nw. Attest: (Seal.) THEODORE COGSWELL, Register of Wills for the District of Columbia, Clerk of the Probate Court. 15,22,29

ERNEST F. WILLIAMS, Attorney,
Evans Building.

DISTRICT COURT OF THE UNITED States for the District of Columbia, holding Probate Court. No. 48492, Administration. This is to give notice that the subscribers, who were by the Supreme Court of the District of Columbia granted letters testamentary on the estate of Sarah Adams Leighton, deceased, have, with the approval of said Court, holding a Probate Court, appointed MONDAY, the 14th day of September, 1936, at 10 o'clock a. m., as the time, and said Court room as the place, for making payment and distribution from said estate, under the Court's direction and control, when and where all creditors and persons entitled to distributive shares or legacies, or the residue, or parts thereof, are notified to attend, in person or by agent or attorney duly authorized, with their claims against the estate properly vouched. Given under their hands this 21st day of August, 1936. NATIONAL SAVINGS AND TRUST COMPANY and GEORGE FRANCIS WILLIAMS, Executors, by ERNEST F. WILLIAMS, 1420 New York Ave. N.W., Attorney. Attest: (Seal.) THEODORE COGSWELL, Register of Wills for the District of Columbia, Clerk of the Probate Court. 29,5,12

EDWIN C. DUTTON, Attorney,
Insurance Bldg.

DISTRICT COURT OF THE UNITED States for the District of Columbia, holding Probate Court. No. 50245, Administration. This is to give notice that the subscriber, of the District of Columbia, has obtained from the Probate Court of the District of Columbia letters testamentary on the estate of Katharine Outland, late of the District of Columbia, deceased. All persons having claims against the deceased are hereby warned to exhibit the same, with the vouchers thereof, legally authenticated, to the subscriber on or before the 21ST DAY OF AUGUST, A. D. 1937; otherwise they may by law be excluded from all benefit of said estate. Given under my hand this 21st day of August, 1936. GLEN A. OUTLAND, 3501 Northwood avenue, Toledo, Ohio. Attest: (Seal.) THEODORE COGSWELL, Register of Wills for the District of Columbia, Clerk of the Probate Court. 29,5,12

RUDOLPH B. BEHREND, Attorney,
1617 F St. NW.

IN THE DISTRICT COURT OF THE United States in the District of Columbia. Holding an Equity Court. Samuel Ayoub, 1350 S st. nw., plaintiff, vs. Lillian Ayoub, 1022 Eighth st. nw., and Louis F. Stoll, 1405 L st. nw., defendants. Equity No. 59806. Order of publication. The object of this suit is to secure absolute divorce from Lillian Ayoub, because of acts of adultery committed with Louis F. Stoll. On motion of the plaintiff, it is, this 21st day of August, 1936, ordered that the defendants, and each of them, cause their appearance to be entered herein on or before the FORTIETH day, exclusive of Sundays and legal holidays, occurring after the date of the first publication of this order; otherwise this cause will be proceeded with as in case of default; provided, a copy of this order be published for three consecutive weeks in the Washington Law Reporter and The Washington Post newspaper before said date. JAMES M. PROCTOR, Justice. A true copy. Test: (Seal.) CHARLES E. STEWART, Clerk. R. D. QUINTER, Jr., Asst. Clerk. 22,29,sep5

DION S. BIRNEY, Attorney,
1422 F St. N.W.

DISTRICT COURT OF THE UNITED States for the District of Columbia, holding Probate Court. No 50262 Administration. This is to give notice that the subscriber, of the District of Columbia, has obtained from the Probate Court of the District of Columbia letters testamentary on the estate of Katharine Birney Seip, late of the District of Columbia, deceased. All persons having claims against the deceased are hereby warned to exhibit the same, with the vouchers thereof, legally authenticated, to the subscriber on or before the 20TH DAY OF AUGUST, A. D. 1937; otherwise they may by law be excluded from all benefit of said estate. Given under my hand this 21st day of August, 1936. DION S. BIRNEY, 1422 F street northwest. Attest: (Seal.) THEODORE COGSWELL, Register of Wills for the District of Columbia, Clerk of the Probate Court. 29,5,12

T. STANLEY HOLLAND, Attorney,
American Security Bldg.

DISTRICT COURT OF THE UNITED States for the District of Columbia, holding Probate Court. No. 50026, Administration. This is to give notice that the subscriber, of the District of Columbia, has obtained from the Probate Court of the District of Columbia letters testamentary on the estate of Roy Taylor, formerly known as Roy Cromwell Taylor Allison, late of the District of Columbia, deceased. All persons having claims against the deceased are hereby warned to exhibit the same, with the vouchers thereof, legally authenticated, to the subscriber on or before the 19TH DAY OF AUGUST, A. D. 1937; otherwise they may by law be excluded from all benefit of said estate. Given under its hand this 21st day of August, 1936. AMERICAN SECURITY AND TRUST COMPANY. By EARL G. JONSCHER, Assistant Trust Officer. Attest: (Seal.) THEODORE COGSWELL, Register of Wills for the District of Columbia, Clerk of the Probate Court. 29,5,12

FREDERICK A. FENNING, Attorney,
Shoreham Building.

DISTRICT COURT OF THE UNITED States for the District of Columbia, holding Probate Court. No. 50217, Administration. This is to give notice that the subscriber, of the District of Columbia, has obtained from the Probate Court of the District of Columbia letters of administration on the estate of James A. Sinnott, late of the District of Columbia, deceased. All persons having claims against the deceased are hereby warned to exhibit the same, with the vouchers thereof, legally authenticated to the subscriber on or before the 3D DAY OF JULY, A. D. 1937; otherwise they may by law be excluded from all benefit of said estate. Given under my hand this 3d day of July, 1936. FREDERICK A. FENNING, 940 Shoreham Building. Attest: (Seal.) THEODORE COGSWELL, Register of Wills for the District of Columbia, Clerk of the Probate Court. 29,5,12

E. P. HOLLINGSWORTH, Attorney,
Metropolitan Bank Building.

DISTRICT COURT OF THE UNITED States for the District of Columbia, holding Probate Court. No. 48883, Administration. This is to give notice that the subscriber, who was by the Supreme Court of the District of Columbia granted letters testamentary on the estate of Edward B. Parren, deceased, has, with the approval of said court, holding a Probate Court, appointed THURSDAY, the 24th day of September, 1936, at 10 o'clock a. m., as the time, and said courtroom as the place, for making payment and distribution from said estate, under the court's direction and control, when and where all creditors and persons entitled to distributive shares or legacies, or the residue, or parts thereof, are notified to attend, in person or by agent or attorney duly authorized, with their claims against the estate properly vouched. Given under my hand this 21st day of August, 1936. THE NATIONAL METROPOLITAN BANK OF WASHINGTON. By HAROLD A. KERTZ, Assistant Trust Officer. Attest: (Seal.) THEODORE COGSWELL, Register of Wills for the District of Columbia, Clerk of the Probate Court. 29,5,12

JOHN J. CARMODY, Attorney,
815 Fifteenth Street Northwest.

DISTRICT COURT OF THE UNITED States for the District of Columbia, holding Probate Court. No. 50407, Administration. This is to give notice that the subscriber, of the District of Columbia, has obtained from the Probate Court of the District of Columbia letters testamentary on the estate of Charles S. Selby, late of the District of Columbia, deceased. All persons having claims against the deceased are hereby warned to exhibit the same, with the vouchers thereof, legally authenticated, to the subscriber, on or before the 26TH DAY OF AUGUST, A. D. 1937; otherwise they may by law be excluded from all benefit of said estate. Given under my hand this 26th day of August, 1936. RUBY M. CANTER, 1442 G street southeast. Attest: (Seal.) THEODORE COGSWELL, Register of Wills for the District of Columbia, Clerk of the Probate Court. 29,5,12

LOUIS B. ARNOLD, Attorney,
Woodward Building.

DISTRICT COURT OF THE UNITED States for the District of Columbia, holding Probate Court. No. 50404, Administration. This is to give notice that the subscriber, of the District of Columbia, has obtained from the Probate Court of the District of Columbia, letters of administration on the estate of James B. Proctor, late of the State of Maryland, deceased. All persons having claims against the deceased are hereby warned to exhibit the same, with the vouchers thereof, legally authenticated, to the subscriber on or before the 20TH DAY OF AUGUST, A. D. 1937; otherwise they may by law be excluded from all benefit of said estate. Given under my hand this 20th day of August, 1936. EMILY JARBOE, 3234 38th street northwest. Attest: (Seal.) THEODORE COGSWELL, Register of Wills for the District of Columbia, Clerk of the Probate Court. 29,5,12

FREDERICK S. TYLER, Attorney,
Woodward Building.

DISTRICT COURT OF THE UNITED States for the District of Columbia, holding Probate Court. No. 50459, administration. This is to give notice that the subscriber, of the District of Columbia, has obtained from the Probate Court of the District of Columbia, letters testamentary on the estate of Helen M. Fraser, late of the District of Columbia, deceased. All persons having claims against the deceased are hereby warned to exhibit the same, with the vouchers thereof, legally authenticated, to the subscriber on or before the TWENTY-SIXTH DAY OF AUGUST, A. D. 1937; otherwise they may by law be excluded from all benefit of said estate. Given under my hand this 26th day of August, 1936. MARGARET ISABEL FRASER, 5330 Colorado ave. Attest: (Seal.) THEODORE COGSWELL, Register of Wills for the District of Columbia, Clerk of the Probate Court. 29,5,12

BRUCE BAIRD, Attorney,
National Savings & Trust Building.

DISTRICT COURT OF THE UNITED States for the District of Columbia, holding Probate Court. No. 49904, administration. This is to give notice that the subscriber, of the District of Columbia, has obtained from the Probate Court of the District of Columbia, letters of administration on the estate of Cora Bonney Barry, late of the District of Columbia, deceased. All persons having claims against the deceased are hereby warned to exhibit the same, with the vouchers thereof, legally authenticated, to the subscriber, on or before the TWENTY-THIRD DAY OF APRIL, A. D. 1937; otherwise they may by law be excluded from all benefit of said estate. Given under its hand this 24th day of August, 1936. NATIONAL SAVINGS & TRUST CO., by H. Prescott Gatley, president. Attest: (Seal.) THEODORE COGSWELL, Register of Wills for the District of Columbia, Clerk of the Probate Court. 29,5,12

Business Directory

It will pay you to consult these reliable firms. They are specialists in their respective lines.

For information regarding advertising rates or services not listed in this column, call Miss Burns—NAtional 4232.

BUILDING MATERIAL.

Lumber, Millwork, Roofing and Insulite. MURPHY & AMES, West 2315. Rosslyn, Va.

CAMERAS.

CAMERA REPAIRING. FULLER & d'ALBERT, INC. 815 10th St. N.W. Phone NAt. 4712.

CARPENTER—BUILDER.

CARPENTER: store fronts, cabinets, stairs, trim, weather-stripping; day or contract; new or remodeling; reasonable. LI. 9266.

CARPET AND RUG CLEANING

RUGS DOMESTIC SHAMPOO 9x12....$3.00 8x10....$2.50
LUWIN CO., 1725 7TH ST. NO. 9169.

ELECTRIC REPAIRS.

FOR ALL electrical repairs at reasonable prices, see Bond Electrical Co., 5403 Georgia ave. nw. GE. 3303.

FALSE TEETH REPAIRED

"While You Wait." Emerg. Laboratory, Room 601, Westory Bldg., 14th and F sts. nw. Hrs., 8 to 6; Sun. 10 to 12. ME. 1833.

HOME IMPROVEMENTS.

ANY HOME improvements $1 wkly., next October. Dun-Mar Contracting Co., 312 G st. nw. NA. 1025. Eves.-Sun., PO. 2848.

FHA TERMS 5% PER YEAR. General Repairs—Roofing, Asbestos and Asphalt Siding. GENERAL CONTRACTING CO., INC. 925 New York Ave. N.W. DI. 3373-3374.

LAWN MOWERS

LAWN MOWERS SHARPENED AND REPAIRED. PARTS FOR ALL MAKES. 24-HOUR SERVICE. CALLED FOR AND DELIVERED. FULL LINE GARDEN TOOLS. RUDOLPH & WEST CO. 1332 N. Y. Ave. NW. NAt. 4870.

RADIO REPAIRS.

50c COMPLETE RADIO SERVICE INSPECTION 50c ATLANTIC 1677 OR 3958.

ROOFING.

ROOFING and siding, asphalt, asbestos, Rockwool insulation: 3-yr. payments. American Re-roofing Co., Inc., 3313 14th.

Enterprise Roofing Co. 2123 RHODE ISLAND AVE. NE. PO. 0300

Lost and Found 1

You can phone your "Lost" Ad to The Post as late as 11 p. m. for publication the following morning and thus immediately notify nearly 100,000 families of your loss. (Except on Saturday, when deadline is 4 p. m. for Sunday's Post.) Call NAtional 4200.

BRINDLE bull; answers to name of Tramp; lost in Bethesda section. Reward. Phone WI. 2886.

PURSE—White, near Florida ave. and 8 st. nw., Thursday evening. Reward. Sanford, CLeve. 5388.

SAE Fraternity pin—Number on back 13,077. Reward. Mr. Franklin, NA. 2076.

SPECTACLES—Tortoise shell rim, slightly darkened; case marked E. B. Meyrowitz, N. Y.; 10th st. bet. G and H sts. nw., Wed. 12 noon and 1 p. m. Reward. EM. 1726.

FOUND IN DIAMOND CABS. Brown gloves, lady's, Cab No. 268. Tortoise shell glasses, Cab No. 871. Coin purse, Cab No. 102. LOST AND FOUND DEPT., NO. 2868.

Personals 3

CHAMBERS CO. One of the Largest Undertakers in the World.

HEMORRHOIDS (piles) eradicated by my own method; results effective for a lifetime or money back. Write for booklet. No drugs or surgery. DR. SOMMERWERCK, 1365 Columbia road. AD. 0388.

CHAMBERS CO. Complete Funeral as Low as $75.

Motor Travel 10

DRIVING to Tampa, Fla., Sept. 5, returning Sept. 21; should like passengers; ref. exchanged. E. S. Austin, Mgr., W. T. Grant Co., Fredericksburg, Va.

1936 SEDAN—Large baggage trailer if necessary; anywhere; any time; reas. Mr. Lilly, Terminal Travel Bureau, Alex. 2592.

Help—Female 11

Women—If you don't find your position in the Help Wanted Column today—place a "Situations Wanted" Ad in The Post. A 3-line ad costs only 27 cents.

CURB GIRLS—Over 18 years old. Apply 5111 Georgia ave. nw.

PRESS OPERATORS—EXPERIENCED SHAKERS AND FEEDERS. APPLY 4 P. M., ELITE LAUNDRY, 2117 14TH ST. N.W.

SALESGIRL, experienced, in dress shop, for Saturdays only. Joyes, 403 8th st. se.

SALESLADIES—To sell uniforms to beauty shops and restaurants. Good commission. 534 8th st. se.

SILK FINISHERS wanted. Only those who can turn out quality work; steady job. Southern Dry Cleaning Co., 223 North Payne st., Alexandria, Va.

WAITRESSES, experienced. Apply Hub Restaurant, 1500 H st. ne.

WAITRESSES—Experienced, over 18 years. Apply 5111 Georgia ave. nw.

LADIES
Can you spare 3 hours daily? See Mr. Cooper, Room 403, 1333 F st. nw.

EXPERIENCED SALESWOMEN
Between the ages of 21 and 35 to sell Dresses, coats, suits and sportswear for full and part-time work.
Apply Saturday morning between 10 and 12 o'clock.
L. Frank Co.
12th and F Sts N.W.

Help—Male 12

Men—If you can't find your position in the Help Wanted Column today—place a "Situations Wanted" Ad in The Post. A 3-line ad costs only 27 cents.

AMATEUR musicians wanted to form music and social club. Apply by mail, Chas. M. Govan, 4029 Conn. ave. nw.

AMBITIOUS man with car. If you are willing to train 3 months in Washington for branch managership, paying over $3,000 per year, call NAt. 4069 for appt.

AUTOMOBILE body and fender man, first-class; at once. Kaplan & Crawford, Inc., 2329 Champlain st. nw.

BARBERS—(2), expert; guarantee wages. Apply at once. 931 Pa. ave. nw.

BARBER—White, good place for steady man. 1327 11th nw.

BARBER, white, guar. salary and comm.; steady if suited. 3032 M st. nw.

BARBER for Saturday and Sunday; steady if satisfied. 732 5th st. nw.

BARBER for Friday and Saturday. Apply 1320 North Capitol st.

CURB BOYS—Experienced, 18-24. Good job. Apply 5111 Georgia ave. nw.

DRY CLEANER—Experienced; steady work. 1016 9th st. nw.

MEN wanted, who are satisfied with about $25 weekly to start. Opportunity for advancement. See Mr. Cooper, Room 403, 1333 F st. nw.

PORTER—Colored, experienced, honest; best of references required. Apply Hopkins, 729 7th st. nw.

SALESMEN—To sell uniforms to garages and shops; good commission. 534 8th st. se.

SHOE SHINE BOY, for barber shop; must be good. 417 Neal st. ne. Union Market.

(Continued on Following Page.)

Automobiles are bought and sold every day through Post Classified Ads.

DIRECTORY of the CAPITAL'S MOST DESIRABLE APARTMENTS

Post Classified Ads—National 4200.

Help—Male 12

(Continued from Preceding Page.)

TINNER—Wanted, a skilled mechanic. Apply 3310 M st. nw., or phone WE. 0476.

YOUNG man, white, to take apprenticeship. 732 5th st. nw.

YOUNG MAN—Exp. for grocery store; must have references. Apply in store, 441 Eye st. nw.

YOUNG MAN over 21 to fill vacancy; steady work, chance for advancement. Apply 9-12, Room 205, 1327 Eye st. nw.

WATCH MAKER
Wanted at once. 804 F st. nw.

Automobile Mechanics
(2), first class, with tools, Dodge and Plymouth experience. Apply Caplan-Crawford, 3329 Champlain st. nw.

CAB DRIVERS, new cabs available, free class for hackers' licenses. Bell Cab Co.,
1317 L ST. N.W.

STEADY EMPLOYMENT.
For men of good reputation and sober habits to drive taxicabs; salary, $17.50 per week, plus commission and bonus. For detailed information, apply Union Taxicab Association, 1256 22d st. nw.

DIAMOND CABS
STUDENT INSTRUCTION
FOR TAXICAB
IDENTIFICATION CARDS
NO FEE
ON BEHALF OF THE
MEMBERS OF THE I.T.O.A.
Inc. SEE MR. JOHN ROBEY
1735 14TH ST. N.W.
8:30 A. M. TO 5:30 P. M.

USED CAR SALESMEN

We have an unusual opportunity for two good used car salesmen. This is a steady, year around proposition and maximum earnings are assured. Transportation furnished.

Apply in person between 9 and 12 A. M., Mr. Kinder,

Anacostia Motors
1325 Good Hope Road S.E.

Situations—Female 16

COLLEGE GRADUATE, 23; teaching certificate, librarianship training, typing; experienced in institutional, children's work; desires position. Call GE. 0904.

COOK—Colored, experienced, references. Mary Brown, 2118 L st. nw.

LAUNDRESS, colored, does small "individual" washes. First-class (Rinso washed), sun-dried, hand work. Call and deliver; refs. Lucille Robertson, LIn. 4146.

COLORED WOMAN wants days' work. Phone ATlantic 2694-J

Situations—Male 17

GOOD WORKER, colored, wants job as janitor, fireman, etc.; good references. 1148 Bladensburg rd. ne., or AT. 5591-J.

PAPERHANGING, painting, carpentery, plastering and cement, by contract or day. T. L. Williams, 1704 Montello ave. AT. 5051-J.

SALES EXECUTIVE—Good organizer, proven producer, tech. and intangible lines; can direct and build force; 15 yrs. exp.; wants permn. high type connection. Address M-521, Washington Post.

YOUNG MAN, 20, light colored, desires position as valet, companion, or bellboy. High school education. NO. 4588-W.

YOUNG married man desires position with some company where there is a good chance for promotion. Write M-531, Washington Post.

Instructions 19

EARN MORE MONEY—Learn shorthand, typewriting, bookkeeping, calculating machine work; civil service course placement service. Inquire now. BOYD SCHOOL, 1333 F st. NAt. 2338.

SAVE TIME and money by our Individual Instruction Methods. NA. 4717. POTEET'S BUSINESS COLLEGE, 14th & I.

INVESTIGATE BEFORE YOU OBLIGATE.
Save $100 or more.
COMPLETE ACCOUNTING
or
SECRETARIAL COURSE
Day or night class.
Small Groups — Better Instruction.
CAPITAL CITY COLLEGE, 817 13TH ST.
Unusual Employment Facilities.
REGISTER NOW FOR FALL CLASSES.

LEARN BEAUTY CULTURE.
WARFLYNN BEAUTY COLLEGE.
1018 Vt. Ave. NW. (Near K). DI. 1762.

Asst. Auditor Exam.
Begin at once. SPECIAL INTENSIVE INSTRUCTION EVERY DAY, EVERY NIGHT. Tuition very low.
The Civil Service Preparatory School.
529 12th St. N.W. MEt. 6337.

Business Opportunities 23

BARBER SHOP, $600. N.W. Section. Zantzinger Co., 945 K st. nw.

BEER GARDEN with lunch room and 5-room apt. Rent reasonable. Long lease. Desirable location; must be sold at once. 8504 Georgia ave. SH. 2021.

GROCERY STORE, very profitable, in District; $5,500. O. B. Zantzinger Co., 945 K st. nw.

ROOMING and boarding house, on Columbia road; $1,500. Mr. Alexander, O. B. Zantzinger Co., 945 K st. nw.

ROOMING HOUSE, N.W. Section. $1,250. Zantzinger Co., 945 K st. nw.

ROOMING HOUSE—10 rooms, very profitable. Owner forced to sell immediately. Sacrifice for $850. Terms. No brokers. Call in person. 1760 K st. nw.

SANATORIUM owner retiring will sell equipment and lease; very profitable and well located. Nursing home. For information see
R. M. DeSHAZO.
1123 14th St. NW. NA. 5520.

WE HAVE attractive propositions on restaurants, bars, grills, delicatessens, groceries, liquor and flower store. Chattel notes purchased for cash.
GASTON-CHARUHAS (Brokers).
Selling and financing business places.
520 Woodward Building. NA. 0614.

WOOD WORKING and milling machinery; set up and ready to go; ground floor location; reasonable rent.
ROY M. COFFMAN
8421 Ga. Ave., Silver Spring, Md. SH. 4123.

$125—CIGAR, news, soft drinks; rent $20, including heat and light.
$250—Confectionery; near schools; rent $17; splendid business; real bargain.
$400—Delicatessen, 1 room; rent $30; corner; business $150 weekly; can be doubled easily.
$750—Bakery, fountain, light lunch; near college and hospital; business $200 weekly; rent $35.
R. M. CURTIS NATIONAL 9140.
400 Barrister Bldg. 635 F St. N.W.

CHATTEL NOTES
Purchased. 1008 H St. N.W.

Wanted Business Opps. 23A

DELICATESSEN with lunchroom wanted; good location; moderate; state full particulars. Box M-535, Washington Post.

Money-to-Loan 26

ADVANCE on diamonds, watches, jewelry and silverware etc.; loan $200 and over 2%; all tickets good one year. Horning's Loan Office, opposite Wash Airport.

ON diamonds, watches, jewelry, silverware, etc.; no adv. arrangements neces.; lowest interest rates. Rosslyn Co., Rosslyn, Va.

Real Estate Loans 27

REAL ESTATE DWELLING LOANS.
Insurance in all branches.
GEORGE F. HANE, INC.
1423 F St. N.W. NAt. 3964.

FIRST AND SECOND MORTGAGE LOANS. Bond Issues Arranged: Apartment Houses, Factories, Hotels, Theaters, and Specialty Building. Applications in amounts of $25,000 up, solicited. Apply in person. Fraternal League of America, Inc., Room 211, McKim Bldg., 1311 G st. nw.

Automobile Loans 28

QUICK AUTO LOANS
CAPITAL AUTO FINANCE SERVICE.
901 New York Ave. N.W. ME. 1355.

Rooms—Furnished 30

A ST. NE., 228, Nr. NE. Gov't Bldgs—Single, double rms.; clean; well furn.; c. h. w.

Post Classified Ads—National 4200.

Rooms—Furnished 30

ABBEY PL. NE., 1145—2 rooms, near bath; use of phone; gentlemen; $3 and $4 wk.

APT. 25, 2804, 14th NW.—Desirable rm.; adult person (middle age), reference exch.; in adult family.

ARIZONA HOTEL, 310 C st. nw., one block off Pa. ave.; neatly furnished rooms, lobby, 3 baths on each floor; shower bath; continuous hot water; $3.50 week up; transients, 75c to $1.00.

ATTRACTIVE room, single or double; breakfast opt., private family; lovely location. 3210 17th st. ne. DE. 2371-W.

B ST. NE., 419, Nr. Capitol—Nicely furn. front double rm.; gentleman preferred; $18 mo. LI. 4435.

BELMONT ST. NW., 1332, Apt. 1—Beautiful large front room, private bath, telephone; home privileges; also single. CO. 0228.

BOOTBLACKS—(4), expert; good pay and tips. 1705 Pa. ave. nw.

BRIGHT FRONT ROOM, next bath, shower; near 3 car lines and bus; $20 mo. 1036 Quebec pl. nw., CO. 4485-W.

C ST. NE., 908, nr. Md. ave.—Large, attractive front rm.; suitable for 2; $25 mo.; near transportation. AT. 4508.

CALIFORNIA ST. NW., 1873—Large front rm.; 4 windows, southern exposure, for 1 or 2; convenient location; reas. NO. 6713.

CALIFORNIA ST. NW., 1863 (nr. 18th and Col. Rd.)—Attrac., bright bedroom, near bath; c.h.w.; $5 for 1, $6 for 2. NO. 9272.

CHEVY CHASE—Large room, well furn.; south, west windows; semiprivate bath; cont. hot water; gentleman. WI. 4508-J.

CHEVY CHASE—Large front, overlooking golf course; private family; bus and trolley at corner; $30. WI. 4407-W.

CHEVY CHASE, D. C.—2 comfortably furnished rooms, near bath; unlim. phone; private family of culture and refinement; half block from bus. CL. 0621.

CHEVY CHASE, 3634 Albemarle st. nw.—Large, attractive room, 3 exposures; private tile bath; references. CL. 0811.

CHEVY CHASE (3716 Jenifer st.)—2 rms., pri. bath; ref. CL. 4174.

CHEVY CHASE, D. C. (3204 Jocelyn st.)—Nicely furn. room, nr. bath, shower; private home. EM. 2519.

CLEVELAND PARK, 3118 Rodman st. nw.—Attractive rooms; quiet and restful; gentlemen; reasonable. CL. 7975.

CLIFTON ST. NW., 1466—2 nicely furn. pleasant rooms; c. h. w.; convenient cars-bus; gentlemen.

COLUMBIA RD. NW., 1754—Comfort. 2d fl. Owner's home; shower; all conv.; reas.

COLUMBIA RD. NW., 2006, Apt. 40—Newly furnished and decorated double; also single; meals optional. NO. 5168-J.

COLUMBIA RD. NW., 1834—$3 wk. single rms., clean, cool, 4 b.; men. AD. 10213.

COOL, nicely furnished single, double rms.; refined home, all conveniences; walking distance; reas. 1737 Q st. nw. DE. 6225.

COUNTRY CLUB GROVE, Va.—Beautiful room, adjoining bath, shower. WA. 6878.

D ST. NE., 628—Facing Md. Ave.; near N.E. Gov't bldg.; cool, double rm. Semi-priv. bath. Suitable 2 gentlemen. Reas.

DOUGLAS ST. NE., 322—Cool front room, near bath; c. h. w.; nicely furnished; unlimited phone; convenient to car and bus line; single, $25; double, $30; gentlemen. PO. 5621.

DOWNTOWN, 1332 Vermont Ave. NW.—Cool, comfortable room; twin beds; near bath and shower; also single; reasonable.

DOWNTOWN—1424 K st. nw., apt. 42, nicely furn. front bed-living rm.; unlimited phone. ME. 3484.

DOWNTOWN, 1505 Rhode Island ave. nw.—Large front room, twin beds; lovely furnishings; also single. Phone service; reasonable.

DUPONT CIRCLE (1747 P st. nw.)—Nice, clean, single or double room in physician's home; every convenience; reas.

DUPONT CIRCLE (2018 O st. nw.)—Large furn. basement rm.; l. h. k. if desired; adults; also double front room.

EAST CAPITOL, 902—Large room, 5 windows, twin beds, electric fan; attractive, refined residence; for 2 gentlemen.

EAST CAPITOL ST., 204—Double front rm. nicely furn; closet; next bath.

EUCLID ST. NW., 1218—Large, cool double rooms; well equipped for light housekeeping; near bus; $6.50. AD. 8032.

EUCLID ST. NW., 1721—Attractive, cool, comfortable room, suitable for 1 person. Use of telephone.

EUCLID ST. NW., 1343 (at 14th)—Large rms., single beds; $3 week. CO. 10422.

EVARTS ST. NE., 1001—Detached home; front room; cross ventilation; running water; near cars, bus.; $4 wk. NO. 7581.

EVARTS ST. NE., 1245—For gentlemen; reasonable. NO. 4797-J.

FAIRMONT ST. NW., 1448—Spacious front rm; 4 windows; 2 beds; gents. AD. 8683.

FAIRMONT ST. NW., 1432—Scrupulously clean; spacious newly furnished rooms; beauty-rest mattress; also single; phone; gentlemen.

FLORIDA AVE., 1231—Room, with large closet, adjacent bath; $12 month.

G ST. W., (2000 block)—Single front bed-living rm. in apt.; priv. entrance; lady; $20. ME. 2783.

GEORGETOWN, 1677 31st—Comfortable rm. next bath; nr. G. U.; reas.; gentleman. NO. 1673.

GLOVER PARK—Well appointed new home. master bedroom, private bath; also single; newly furnished. CL. 1259.

HARVARD ST. NW., 1423, Apt. 1—Well furnished single rm.; reas. AD. 3849.

IRVING ST. NW., 1305—Pleasant single, furnished as bed-living room; next bath; shower; private home. AD. 0084.

IRVING ST. NW., 1505—Newly decorated, single; l. h. k., and basement rms.

K ST. NW., 1424 (Apt. 51)—Nicley furn. rm., refined gentleman; $25 mo. DI. 1519.

K ST. NW., 1221—Large double room, sleeping or l. h. k.; suitable 2; $3.50 each; downtown. ST. 9319.

KENYON ST. NW., 1720—Desirable, large front room; private bath; gentleman.

LACLEDE (1223 Vt. ave. nw., Apt. 61)—Downtown, large front room, opposite bath; gentleman. ME. 5346.

LANIER PL. NW., 1714 (nr. 18th and Col. rd.)—Modern home, desirable room with sleeping porch for discriminating gents.

LOGAN HOTEL, 13th and Logan Circle; weekly rates, rooms, running water, $6 up; with bath, $9 up. NO. 2000

LONGFELLOW ST. NW., 611—Front room, twin beds, southern exposure; laundry privileges; $22 double. GE. 8654.

M ST. NW., 1329—Large, cool front rm., $10 half month; single rm., $15.

MASS. AVE. NW., 1217—Handsomely furnished room; twin beds; lovely home for business people.

MASS. AVE. NW., 2110—Front studio rm., with alcove, for 2. Phone. Reas.

MT. PLEASANT, 1524 Monroe st. nw.—Large front room, 4 windows, for 1 or 2 gentlemen; priv. home; c. h. w.; reas.

N ST. NW., 1812—Cool, desirable double rooms; $6 to $8 week. Also single rooms, $2.50 to $4 week.

NR. 14TH and PARK RD. NW.—Gentleman, quiet, cultured, desires to share rm., large 2d floor front, twin beds; other rooms; meals optional. CO. 0682

NEAR ROCK CREEK PARK—Large room, porch, private bath, shower; twin beds; private family; reasonable. AD. 2409.

NORTH CAROLINA AVE. SE., 116, Apt. 3—Cool front room for 2; use of kitchen. Take Congress Heights bus to 1st & E.

OAK ST. NW., 1357—Not just a nice front room but a home for some young lady with family of three adults; only $20. COl. 0322.

OGLETHORPE ST. NW., 715—Large, single rm. adj. bath; $18. GE. 2041.

ORDWAY ST. NW., 3005—2 adjoining furnished rooms, adjacent to bath; in private home; reasonable. CL. 5881.

PARK RD. NW., 1823—Spacious 2d floor rm.; $20; also smaller, $16.

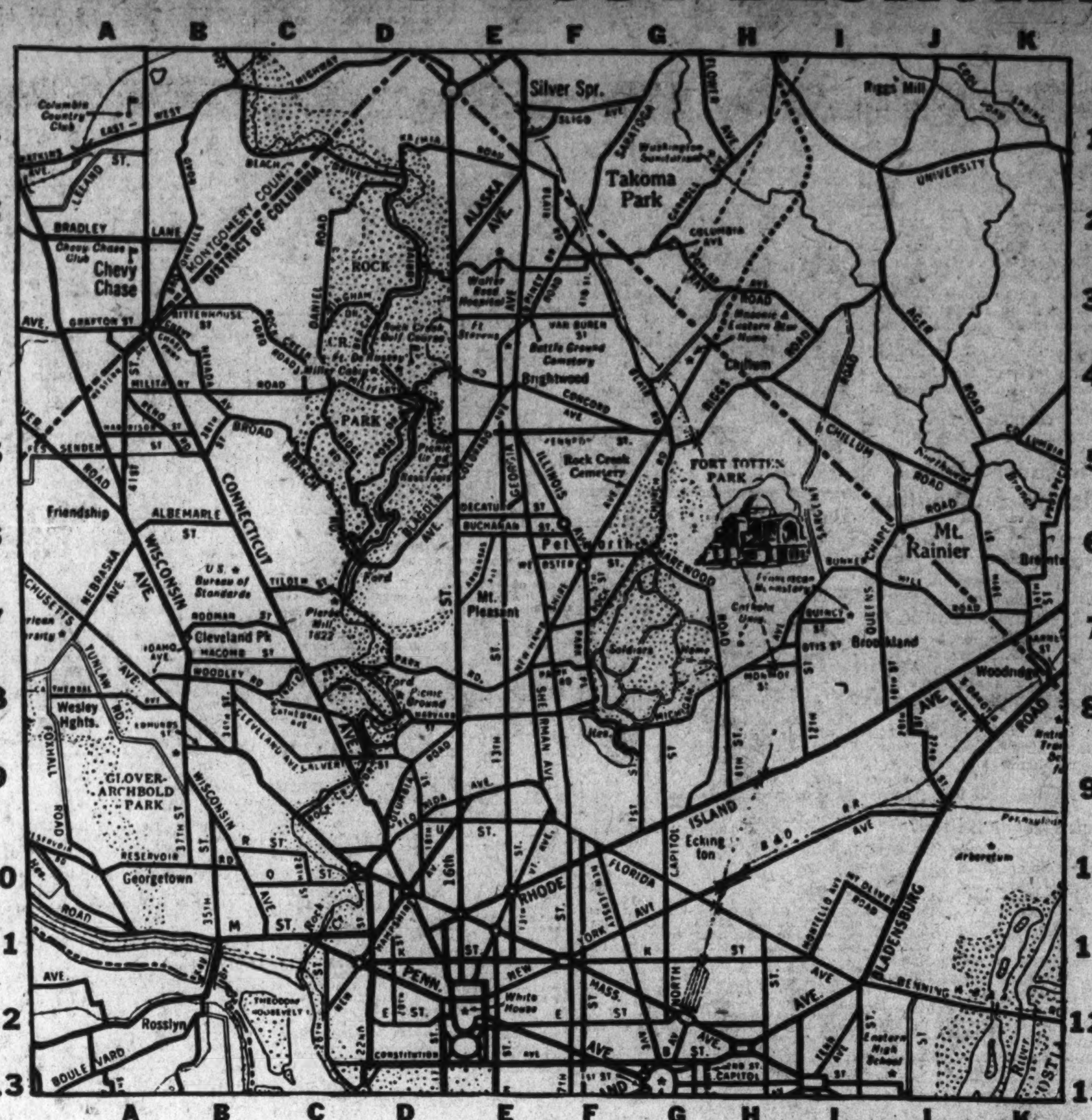

1. Find the apartment that meets your requirement—in the section in which you want to live.

2. Note the key letters and the number at the end of the ad. For example: D-5.

3. Then find the letter of the alphabet (in this case, D) at the top of the map. This means the apartment is located somewhere between the D at the top and the D at the bottom of the map.

4. Then look for the numeral (in this case, 5) at either side of the map. Where the D and 5 meet is the vicinity in which the apartment is located.

You'll Find That the Best Apartments Are Listed in the Classified Columns of The Post

Rooms—Furnished 30

PARK RD. NW., 1731—Well appointed det. home; double, single rms.; 1 with priv. bath; breakfast; gents. CO. 5211-J.

PETWORTH (4912 1st st. nw.)—Beautiful rm., adj. bath, shower; inner spring mattress; new home; use piano. GE. 7451.

PETWORTH—Desirable rm., with sleeping porch; next bath; shower; overlooking park; bus; $16; gentleman. GE. 2832.

RIVER RD. NW., 4215—Large neatly furn. room; next bath; near cars, bus; for 1 or 2 gentlemen.

SOMERSET PL. NW., 729—Lovely, cool, nicely furnished; next bath; priv. family; $16; with garage $18.50. Phone.

TAYLOR ST. NW., 806—Large front rm., well furn.; congenial home. CO. 9087.

TAYLOR ST. NW., 303—Neatly furnished front single room, nice closets, in private, refined home; very reasonable.

UPSHUR ST. NW., 228—Newly furnished spacious front room; inner-spring mattress; conv.; priv. home. CO. 2921-R.

VARNUM ST. N.W., 1512—Two connecting rooms, private bath and phone; no other roomers; very suitable two young ladies.

VT. AVE. NW., 1334—Large front room; single room; reasonable.

WEBSTER ST. NW., 1429—Back room opening on porch; good closet; running water, near bath, free phone; warm in winter; c. h. w.; $17. ADams 0157.

WOODRIDGE—10th st. ne., 2606. Cool, single rm., nr. bath; shower; nr. bus, cars; board optional; reas. DE. 4421.

3D ST. NW., 4212—Large front room, next bath; c. h. w.; near trans. gentleman preferred; $5 single, $6 double. AD. 0321.

7TH ST. NE., 1100—Desirable large room; 4 windows; $4 week or $15 month.

8TH ST. NW., 5019—(Bus line) master bedrm.; adj. shower bath; new furniture; private home; $20; gentlemen.

9TH ST. NW., 1102—Large, desirable rm. Suitable l. h. k.; for bach. or office; central; oil ht., cont. h. w.; elec. furn. Reas. Pitts. Co., 1019 15th NW.

12TH ST. NE., 2810—Large front room, nicely furnished.

13TH ST. NW., 2523—Rooms, $15 to $30; excellent location; pleasant surroundings; laundry priv.; board $35 to $50.

13TH ST. NW., 2914—Comfortable furnished bedroom and living room; adults; convenient location; use of phone. CO. 8515.

14TH ST. NW., 2536, Apt. 1—Attractively furn. rm., single or double; most desirable; references. AD. 8994.

14TH ST. NE., 327—Front room, neatly furnished, new furniture; housekeeping privilege; suitable for two ladies or married couple; private home.

15TH. ST. NW., 1316—Comfortbale room neatly furn.; running water in quiet home. Walking dist. Govt Depts.

16TH ST. NW., 1846—Room next to bath; single or twin beds; $25; gentleman.

16TH ST. NW., 3625, Apt. 33—Beautifully furn. large room, double closet, bath adjoining. Use living rm. porch; married couple or 2 ladies. AD. 0606.

16TH ST. NW., 1836—Very attractive double front rm.; twin beds. Other vacancies. Unlimited phone, walking distance. Reas.

17TH ST. NW., 4415—Bed-living rm.; priv. bath; new twin beds; maid service; refs. exchanged; reas. CO. 3801.

17TH ST. NW., 2544—Young lady to share apt. with congenial lady; everything furnished; $5 per week; board optional.

17TH NW., 1213—Clean, cool rms., next bath; c. h. w.; business people; reas.

18TH NW., 1618 (Dupont Circle)—Single rms., next bath; on bus line; $12 mo. up.

18TH ST., 4109 (west 16th NW.)—Bed.-liv. room, with sleeping porch. Next bath. Gentleman. CO. 7717 after 5:30 weekdays.

20TH ST. NW., 1717 (Apt. 503)—Vacancy for young lady; spacious room, new furniture, twin beds, innerspring mattresses; 2 closets; 24-hour elevator; unlimited phone. Refined private family. DE. 0009.

22D ST. NW., 1532—Overlooking Mass. ave.; large double, pleasant front rm.; also single; reas.

Rooms—Furnished 30

111 MADISON ST. NW.—Large front room, twin beds; private shower; new home; gentlemen; references. GA. 2987.

627 A ST. NE.—Two-room apt.; also double and single rooms; suitable for ladies; l. h. k.; adults.

1404 15TH ST. NW.—Single room, front, $3.50 wk.; double, l. h. k., $5.50 wk. up; continuous hot water; clean.

MERRILL MANSIONS.
1361 Fairmont st. nw., attrac. front apt.; also clean rms. with b.; l. h. k. if desired.

EVERETT HOTEL, 1730 H ST. N.W. Rooms; running water, $1.25 up. Quiet and convenient. NAtional 8130.

HOTEL INN 608 9th st. nw. $1-$1.50 per day. $6 up. wkly.

Dupont Circle Section
Large, attractive studio, $35. NO. 5564.

PORTLAND HOTEL
14TH AT THOMAS CIRCLE.
Extra large, comfortable sleeping rooms from $7 single; private bath, $12.50 week.

SENATE HOTEL
101 D St. N.E. (opposite Union Station) Clean, quiet rooms, $1.25 and $1.50 per day; $6 up per week. LI. 5187.

Rooms—Unfurnished 32

CAPITOL HEIGHTS, MD. (207 N. 62d st.)—Three rms. semi-pvt. bath; gas, elec., oil heat; $35. Phone Capt. Hgts. 436.

WOODLEY RD. NW., 3507—Opposite Cathedral; detached, insulated; private home. Suite of 2 rooms; private bath. CL. 8607.

Suburban Rooms 33

2, 1ST FLOOR, furn. or unfurn., modern; reas.; couple or ladies. Wa. 8624-J.

Room and Board 34

A BOARDING CLUB downtown; excellent for Government clerks and business people; $32.50 up. 1124 12th st. nw.

A BOARDING CLUB downtown; excellent for Government clerks and business people; $32.50 up. 1124 12th st. nw.

CLIFTON ST. N.W., 1307—Very attractive front room; twin beds. Also single room. Excellent table.

CLIFTON ST. NW. (nr. 14th)—Corner home; large second-floor front room, 4 windows, tile bath, shower; for 2 or more; home cooking; reas. COl. 6897-J.

DOWNTOWN—1326 Vermont ave. nw.; desir., cool single, double rooms; refined home; well balanced meals, from $25.

E ST. NE., 1114—Pleasant room, 2 young men; delicious home cooking; home privileges; $8 wk. LI. 2221.

E. CAPITOL ST., 202—Opposite Congressional Library; spacious front; twin beds; new furniture; fine meals. LI. 6834.

FARRAGUT ST. N.W., 1304—Rm. for 2 young gentlemen; det. home; desir. loc.; c. h. w.; home cooking. $30 mo. each.

FRENCH family offers double studio room, fireplace; excellent meals; gentlemen; walking distance downtown. PO. 0456.

GIRARD ST. N.W., 1432—Double rm., twin beds: southern exp.; unlim. phone; home cooking. Reas. AD. 2196.

IRVING ST. N.W., 1503—Large 2d floor front rm; twin beds. Also vacancy for young man. Southern meals; conv., 2 car lines; 16th st. bus. AD. 6456.

K ST. NW., 1733—Vacancies in double and triple rooms. Call ME. 6231.

L ST. NW., 1635—Comfortable rooms, twin beds. Good board. $35 month.

LAMONT ST. NW., 1811—Well-furnished front room; twin beds, near bath; shower; excel. table; free phone. Reas.

MASS. AVE. NW., 1220—Walking distance downtown; desirable large 2d floor front; twin beds; well balanced meals.

NEAR DUPONT CIRCLE—1918 Sunderland pl. nw., spacious studio room for 3; 2 closets; street floor; also nice front basement room for 2 or 3. Showers. Attractive dining room. Reasonable. DE. 0395.

Room and Board 34

R ST. NW., 3108—Large and studio rms., south. exp.; priv. bath; 3 showers. Home cooked meals. Very reasonable.

PA. AVE., 2402—Lovely single and dble. rms., twin beds; excel. meals; home cooking; walking dist.; gentlemen; $30.

WYOMING AVE. N.W., 1863—Detached home. Double or single, near bath; meals nicely served. Gentlemen. AD. 5286.

19TH ST. NW., 1706—Boarding Club for young people opening September 1; beautiful single and double rooms; exceptional meals; reservations now being made. PO. 1789. Reasonable rates.

19TH ST. NW., 2112.
Nicely furn., single and double rooms for Jewish young men or women; excellent Jewish meals; reasonable.

CHEVY CHASE CIRCLE.
3733 Morrison St. N.W.
Modern club. Splendid residence for Gentile gentlemen. Oriental rugs, grand piano, evenings at bridge. Adjoining singles, double and triple. Showers, sun room, veranda; lawn facing Connecticut ave. Skilled chef, butler service and unlimited phone. $13-$15 per week.

THE NEDRA
1740 N. H. Ave. NW.—Attractive, colorful outside double and single rooms; gym; recreation; meals optional. DE. 5830.

WELLINGTON LODGE
1706 16th ST. N.W.
We have 2 vacancies, available Sept. 1.

1312 16TH ST. N.W.
Exclusive downtown location, distinctive drawing rooms; beautifully furnished large doubles and singles; private bath; large closets. Breakfast and dinner served. Walking distance.

Wesley Hall and Annex
1703 AND 1713 K ST. N.W.
Very desirable double room for ladies; southern exposure; moderately priced. Nicely decorated. Delicious food. DI. 1700.

OPEN SEPTEMBER 1.
1315 20th St. N.W., 1918 Sunderland pl. nw. One block below Dupont Circle; newly furnished and remodeled studio rooms; some with screened porches and running water. Attractive dining room serving well-balanced, delicious meals. Inspect now.

Table Board 36

DUPONT CIRCLE.
1315 20th st. nw.—New dining room opening; serving delicious, well-balanced, home cooked meals. Transient and special weekly rates.

Country Board 37

GUESTS taken the year round. All modern conveniences; commuting distance to Washington; $7 and $12 week. Write Mrs. T. B. Clagett, Mitchellville, Md.

RIVERSIDE FARMS, Woodstock, Va.—Modern; $7 weekly up; near river and mountain.

Wanted Rooms 43

LARGE, cool unf. rm.; near bath (downtown); reas. Call LIncoln 8387-W.

Apartments—Furnished 45

BACHELOR APT., 2005 Eye st. nw.—2 rooms, alcove and bath; 2 exposures; facing park; 1 or 2 gentlemen; $50.

BASEMENT studio apt., artistically furnished, $20; refined gentleman. 1819 Riggs pl. nw. PO 1789.

C ST. NE., 512—Opposite Stanton Park, 2 rooms, kitchenette; private bath.

CALVERT ST., 1950—3 large, bright rms., bath. Frigidaire, automatic heat, unlimited phnoe. An ideal home conveniently located, for refined couple.

CONN. AVE. NW.—Lovely 2 rms., kitchen, bath, porch, gas, elec., frigidaire incl.; $70. ME. 2783.

FAIRMONT ST. NW., 1327—Basement apartment, part rent for janitor service. Adults.

HOBART ST. NW., 1608—Completely furn. 2-room apt., next bath; ½ block to cars, buses, stores; $42.50. CO. 5385.

Apartments—Furnished 45

IRVING ST. NW., 1505—Spacious studio rm.; complete kit.; frigidaire, etc. Reas.

RITTENHOUSE ST. NW., 832—Four r. & b., with shower; sleeping porch included; beautifully furn.; silver, dishes, linens, high, cool; $60.

STONELEIGH CT., Apt. 410A—2 rms., bath, kitchenette; handsomely furn. NA. 2266.

TAKOMA PARK—1 room, kitchentte pantry, closets, bath, gas, elec., heat incl. Near trans. and stores. SHepherd 4080.

THE RAVENEL, 1610 16th St.—2 rooms, kitchen and bath, foyer, $75. POt. 4242.

WILL rent my furniture to reliable party; completely furnished 2 rms., kit., $10 mo. Call after 5:30 p. m. COL. 8670.

YOUNG GIRL to share well-furnished apartment. Dupont Circle, Apt. 911, Call DEcatur 6201 after 7:30 p. m.

8TH ST. NW., 4219—1 or 2 large rms. and kit.; semipriv. bath; gas, elec. AD. 1621.

11TH ST. NW., 1318—2 rooms, kitchenette and bath, $15 per week; also sleeping rooms, $4.

12TH ST. NW., 1027—2 rms., l.h.k., furn. apt., for 2 clean adults. $9.50.

12TH ST. SE., 243—2 large rooms, kitchen, private bath; elec. refrig.; everything new; gas, heat, continuous hot water; adults only; references exchanged.

14TH ST. NW., 2544—2 rooms, kitchenette, semibath, gas, electricity. See janitor.

21ST ST. NW., 1340—Very large bedroom; 5 windows, equipped for light housekeeping; refined. Owner; $7 per week.

2707 ADAMS MILL RD. NW., Apt. 509.—Two large, airy rooms, well furnished. Kitchen and dinette; bath. 3 closets; frigidaire. See manager.

1802 WYOMING AVE. NW.—Large room, beautifully furn., next bath; l. h. k. $7.

Francis Scott Key, Apt. Hotel
20th and F sts. nw., 1 room, kit., bath, completely furn.; linens silver; Frigidaire; day, week, month. NAtional 5425. (D-12)

16th St. Near Spring Rd.
2 rooms, dinette, kitchen, bath, electric refrigeration, elevator; attractively furnished. Available until November 1; $75.
LINKINS CO.
1733 De Sales St. DIstrict 3522.

Furn. or Unfurn. 46

ATTRACTIVE APTS.—High-class neighborhoods; some furnished; car avail. on appointment. Mrs. Green AD. 4548.

THE HIGHLANDS
1914 CONN. AVE.
Living room, 2 bedrooms, dining room, kitchen, pantry and bath; beautifully furnished; 24-hour switchboard and elevator service; electricity included in rent; dining room in building. (D-10)
LINKINS CO.
1733 De Sales St. DIst. 3522.

Moving and Storage 46-A

ANDERSON VAN SERVICE—Woodward Bldg., NA. 7670. Low rates N. Y., Chic., Boston, Fla., St. Louis. Local moving.

CHEVY CHASE TRANSFER & STOR. CO. LOCAL AND LONG DISTANCE MOVING. SPECIALIZING STORAGE. WI. 3010.

MOVING? I will move you and take your surplus furniture, etc., as full or part payment. Call Jack, LIncoln 5590. Prompt, responsible. Local or long distance.

Apartments—Unfurn. 47

ADAMS MILL RD., 3141—Overlooking Rock Creek Park; 2 rooms, kitchen, bath, porch; entire 2d floor; 3 closets; new home; insulated; private entrance.

CAPITOL HILL, 716 8th st. ne.—New equiment; most desirable; 3 and 4 rms., bath apts.; act quickly; adults; no pets. E. W. Baily, agent. AD. 4786.

CLEVELAND PARK—Cool, adjacent wooded section, 3 rooms, kit., bath. 3028 Porter st., Apt. 304. See janitor.

CRESCENT PL. NW., 1661—Attractive 5-room apt., 3 exposures. Call AD. 9610 or Capt. Gudger, Navy Yard.

"CAP" STUBBS — Poor Cappy — By Edwina

Post Classified Ads—National 4200.

Apartments—Unfurn. 47

DESIRABLE, newly decorated, 2 rooms, kitchen and bath; heat, janitor service; $36; adults only. 3341 N st. nw. (B-11)

GA. AVE. NW., 7117—3 rooms, kitchenette, bath, double sleeping porch; (shower); entire second floor; $47.50.

JACKSON ST. NE., 1821—1 rm., kit., semipriv. bath.; elec. refrigeration, free gas, elec.; working couple preferred.

MT. PLEASANT, 1807 Kilbourne Pl. NW. Entire 2d floor, 3 rooms, kitchen, private bath with shower; back porch; gas, elec., heat, refrig. included. Adults. Gentiles. References. ADams 2244. (D-7)

NAYLOR RD. SE., 1913—2 rooms, kitchen, private bath, cedar closet in each room in new home.

UPPER CONN. AVE.—3 large rms., kitchen, bath, porch; new cond.; elec. refrig.; $52.50-$65. Mr. Hatcher, CO. 6242.

WYOMING AVE. NW., 1811—2 and 3 rms., kitchen, reception hall, bath; refrigeration free. Reas. See Mgr., Apt. 2. (D-9)

11TH ST. NW., 1309—Living room, bedroom, large dining room and kitchenette and bath, 2d floor; adults only; $40.

17TH ST. SE., 104—2 rooms, kitchen, inclosed porch, bath; gas, electricity, heat and phone incl.; adults only; $40.

17TH ST. NW., 3170 (end of Mt. Pleasant cars)—Conveniently arranged; 2 rooms (one 20x22 feet, bay window and alcove), kitchen with new elec. refrigerator and gas range; large tile bath, shower; 15-ft. screened porch (suitable sleeping or dining); all light, airy; convenient transportation, stores; $67.50, including everything; select quiet adults.

1526 15TH ST. NW. (E-11)
1 room, kitchen and bath; all improvements; gas, elec., heat, etc. NO. 4975.

Several Desirable Apartments Available.
RANDALL H. HAGNER & CO., INC.,
1321 Conn. Ave. DEcatur 3600.

5001 5TH NW.—4 large rms., entire 2d fl.; cor. home; gar., elec. refrig.; adults; $60.

2505 13TH ST. N.W.
Attractive 3 rooms, kitchenette and bath; screened porch. (E-8)

1830 R ST. NW. (D-10)
1, 2 and 3 rooms with kitchen and bath. See resident manager or phone NA. 5536.

623 5TH ST. NE. (H-12)
Apt. 2; entire floor, bright and airy, 6 rooms, kitchen and fancy tile bath; built-in tub with shower; new hardwood floors; front and rear porches; new G. E. refrig.; completely redec.; reas. to refined family. LI. 9301.

2844 WISCONSIN AVE. (B-8)
Reception hall, living room, dining room, 2 bedrooms, sun parlor and inclosed sleeping porch; $75 per month.
F. M. PRATT CO., INC.,
934 K St. N.W. NA. 8682.

NEW SUBURBAN APT. BLDG.
OPEN TODAY—11 TO 5.
We have just completed new bldgs., consisting of 2 bedrooms, living room, jr. dining room, kit., with electric refrigeration, bath with shower; garage. We have 4 vacancies for September occupancy. Rentals, $60-$65. Inspect today.
1100 BLK. FLOWER AVE., TAKOMA, MD.
DIXIE REALTY CO., INC.
1417 L St. N.W. (H-1) NAtional 8880.

2008 16 ST. N.W.
2 rooms, kitchen, bath and foyer, $57.50. See resident manager, Apt. 1.

1321 FAIRMONT ST. N.W.
2 rooms, kitchen and bath, foyer, 3 exposures $50.00
Elec. refrigeration. (E-9)
H. G. SMITHY CO.
811 15th St. N.W. NA. 5902.

1422 N Street N.W.
$42.50 2 front rooms, kitchen, bath; newly decorated. See janitor or J. B. Caukin, No. 1 Thomas Cir. NA. 9795.

1326 GIRARD ST. N.W.
Porch, living room, bedroom, large closet, high ceilings, kitchen, built-in cabinet, electric refrigeraton, built-in bath with shower, avail. immediately; $58.50. (E-8)

2124 P St. N.W.
3 rms., kitchen & bath, electric refrigeration... $52.50 (D-10)

Alto Towers
3206 Wisconsin Ave.
2 rooms, kitchen, bath and porch ... $62.50
Electric Refrigeration. Elevators. (B-8)

1020 Monroe St. N.W.
2 rooms, kitchen, dinette & bath. Elec. refrigeration $50.00

Duplex Apts.
4901 1st St. N.W.
3 rooms, kitchen, dinette, bath and porch... $50.00

WEAVER BROS INC
REALTORS
WASHINGTON BUILDING
DISTRICT 9486

1647 LAMONT ST. NW. (E-7)
5 rooms, kitchen and bath; electric refrigeration; $60. See resident manager or phone NAtional 5536.

THE FARADAY
1460 Irving St. NW. (E-7)
1 room and bath; $35.

2431 E ST. NW. (C-12)
2 rooms, kitchen and bath; $45.

HAMPTON COURTS
2013 N. H. Ave. NW. (D-11)
2 rooms, kitchen, dinette and bath; electric refrigeration, switchboard and elevator service; $55.
Peyser & Dreyfuss, Inc.
1528 K St. NW. NA. 0583.

$65.00 4 ROOMS KITCHEN, BATH.
2750 14th St. NW.
Front apartment, fireplace, light floors, ivory woodwork, large kitchen, tiled bathroom, plenty of closet space. Apply at switchboard, 1400 Fairmont, for key.
FIDELITY STORAGE CO., (E-8)
1420 You St. N.W. NOrth 8900.

$75.00 3 ROOMS, KITCHEN, BATH.
1400 FAIRMONT ST. N.W.
Large corner apartment with southern and eastern exposures overlooking entire District. Located in high-class building with 24-hr. service. See Miss McNeill, Res. Mgr. COl. 6336. (E-8)
FIDELITY STORAGE NO. 3400.

$57.50 2 ROOMS, KITCHEN, BATH.
1819 G ST. NW.
Free gas, electricity, refrigeration. Two large, bright rooms, bedroom with cross ventilation. Light oak floors, ivory woodwork, shower; 24-hr. elevator and switchboard service. Call Mr. Davis, ME. 5630. (B-11)
FIDELITY STORAGE. NORTH 3400.

THE JOHN MARSHALL
1910 K ST. N.W. (D-11)
3 rooms, dinette, kitchen and bath; $75. Apply resident manager. Call MEt. 4880.

2138 California St. N. W.
A Block West of Conn. Ave.
1 room, kitchen, bath to 5 rooms, kitchen and bath.
$47.50 to $80.
See Resident Manager.

1495 Newton St. N. W.
Near Street Cars, Bus, Stores, Etc.
3 rooms, kitchen and bath.
$52.50 and $57.50.
Electric Refrigerators.

A. S. GARDINER
1510 K St. N.W. NA. 6834

WE offer several attractive newly decorated housekeeping apartments of one, two, and three bedrooms—with two and three exposures. (E-7)

24-hour elevator and switchboard service. Refrigeration on house current. Resident manager.

Convenient Location.
Conservative Rentals.

The Cavalier
3500 Fourteenth Street, N.W.

STONELEIGH COURTS
Conn. Ave. & L
STREET NORTHWEST

Central for all business and social activities, yet away from the business district. A few vacancies for fall leasing.
1 Room, Foyer, Kitchen, Bath
2 Rooms, Foyer, Kitchen, Bath.
All modern appointments; beautiful public space; 24 hour elevator and switchboard service.
Mary E. Poston, Res. Mgr.
NAtional 2166
Also a few larger apts (D-11)

WEAVER BROS INC
REALTORS
WASHINGTON BUILDING
DISTRICT 9486

1615 KENYON STREET N.W. (CO. 8425) (D-8)
2 rooms, kit., dinette, dress. rm., Murphy bed, bath, PBX $65.50
4800 GEORGIA AVE. N.W. (GE. 6996) (E-6)
2 rooms, kit., dinette, bath and porch $60.00
1530 RHODE ISLAND AVE. N.E. (NO. 7157) (I-8)
2 rooms, kit., dinette, bath and porch $55.00
930 EMERSON ST. N.W. (GE. 6996) (E-5)
2 rooms, kit. and bath (Elec. free) $45.00
3 rooms, kit. and bath (Elec. free) $50.00
1740 EUCLID ST. N.W. (AD. 6713) (D-9)
1 room, kit. and bath (Elec. free) $45.00
236 MASSACHUSETTS AVE. N.E. (AT. 5182) (G-12)
1 room and bath $32.50
1 room, kitchen and bath $42.50
1614 17TH STREET N.W. (DE. 3218) (D-10)
2 rooms, kit. and bath $55.00
3 rooms, kit. and bath $65.00
1702 SUMMIT PL. N.W. (CO. 4417) (D-8)
2 rooms, kitchen, dinette and bath $52.50
1126 11TH ST. N.W. (ME. 0635) (E-11)
2 rooms, kitchen and bath $52.50
REAL ESTATE MORTGAGE & GUARANTY CORPORATION
1610 K Street N.W. NAtional 1403

First Showing
HAMPSHIRE COURTS
5051–5061 N. H. AVE. N.W.

Delightful New All Outside Apts. — Insulated Roof Cross Ventilation

2 rooms, kitchen, dining alcove & tile bath $60
$67.50 and $70.00 — 3 rooms, kitchen, dining alcove & tile bath ....

- Kitchen Cabinets
- Gas Ranges
- Ample Closet Space
- Gas Refrigerators
- Exhaust Fans for Kitchen.

—You will be delighted with the many extra modern appointments (G-5)

WEAVER BROS INC REALTORS
Washington Building — District 9486

Continued on Following Page.)

Continued on Following Page.)

A Car for Every Pocketbook

Post Classified Ads—National 4300.

Apartments—Unfurn. 47

(Continued from Preceding Page.)

THE WESTMORELAND
CALIFORNIA ST. AT CONN. AVE.
Attractive unit of four rooms, kitchen and bath; electricity included in rent; dining room in building. (D-10)
LINKINS CO.
1733 De Sales St. Dist. 3522.

822 18TH ST. N.W., $50.00
2 rooms and bath. (D-12)
NATIONAL MORTGAGE & INVESTMENT CORP.
1312 New York Ave. N.W. NA. 5833.

THE ALBEMARLE
17th and T Sts. N.W.
3 rooms, kitchen and bath............$65
4 rooms, kitchen and bath............$75
G. E. Refrigeration FREE.
24-hour Elevator Service.
Large airy rooms (cross ventilation). May we call and take you to the building? Day phone, WEst 2044. Night phone, EMerson 6740.

THE IVANHOE,
6401 14TH ST. N.W. (E-4)
Living room, dinette, kitchen, bath, foyer, G. E. refrigeration, incinerator; beautiful lobby; $59.50 up.
BUILT BY RAIDMAN, INC.
AGENT ON PREMISES.
To reach: Drive out 16th st. to Sheridan and turn right to 14th st., left 1 block to apartments.
HARRY B. PITTS CO.
1019 15th St. N.W. ME. 0100.

$57.50—3120 R ST. N.W.
Apt. 21. 3 rooms, kitchen and bath. G. E. Refrigeration (C-9)
Available Sept. 15, 1936.

$50.00—THE LELAND
2012 O St. NW.
Apt. 34. 2 rooms, kitchen and bath. Frigidaire. (D-9)

AMERICAN SECURITY & TRUST CO.
Real Estate Dept.
15th and Pa. Ave. N.W. NA. 4815.

Warehouses for Rent 51A

WAREHOUSE SPACE FOR RENT.
3,000 to 30,000 Square Feet.
WEAVER BROS., INC. Dist. 9486.

Storage Space

5,000 sq. feet on ground floor. Light and well ventilated—Heat and light furnished. Uptown N.W. section. Private driveway.

Weaver Bros., Inc.
REALTORS
Washington Bldg. DI. 9486

Garages for Rent 52A

GARAGE FOR RENT—$8 mo. (rear) 1301 Kennedy st. nw., or phone GE. 7765.

Stores—Rent 53

STORE & 4 rooms & bath apt.; 2-car gar.; 4811 Ga. ave. nw.; 20x50; good business location. 3425 M st. nw. WE. 2475.

1912 PA. AVE. N.W.
Store and 3-room-and-bath apt. For particulars call
G. W. LINKINS CO.
1733 De Sales St. DIst. 3522.

Houses—Furnished 54

CHOICE selection of desirable furnished houses in best sections of the city. LESLIE D. MEASELL, CL. 3465.

INGRAHAM ST., NW., 1236—6 rms., bath, 2 incl. porches; very attractively furn.; near fine school; maid serv. GE. 1689.

AMERICAN UNIVERSITY PARK.
Detached modern bungalow; 5 rooms, bath, separate shower; floored attic; electric refrigeration; $80; available Sept. 15th.
A. D. CRUMBAUGH
4703 Wisconsin Ave. CL. 1-3-6-4

NEAR SHERMAN CIRCLE.
Attractive home 7 rooms, pantry and 1½ baths; screened-in porch on first floor, sleeping porch on second floor; Frigidaire, garage; completely furnished, including silver and dishes.
LINKINS CO.
1733 De Sales St. N.W. DI. 3522.

Furn. or Unfurn. 55

WE HAVE a selection of houses, 8 rooms up, in excellent locations; rentals from $100 and up. MEtropolitan 5400.

Houses—Unfurnished 56

ATTORNEY'S VA. HOME, near golf club, partly furnished; quick drive; $97.50. Phone WAlnut 8763, day or night.

BEAUTIFUL detached 10-room brick home on upper 16th st.; spacious living room, open fireplace, 6 bedrooms, 3 baths, 2-car garage, large porches, oil heat, $160 mo. Or will rent furnished. Call Mr. Hunt at DIstrict 6573.

BY OWNER—11 rooms, 3 baths, overlooking Rock Creek Park; $125. Also 6 rooms, 2 baths, nearby Va., $75; vacant September 1. FULTON R. GORDON, 1427 Eye st. nw. DIstrict 3230. Evenings, CLeveland 5091.

NEARBY VA.—Semidetached, 5 rooms, $45; also 6 rms., 2 baths, $75. DE. 1557.

NORTHWEST SECTION—Detached modern 8 rooms, bath, garage, $80. Thoroughly renovated thruout. A. D. Crumbaugh, Realtor, 4103 Wisconsin ave. CL. 1364.

$68.50—OPEN 2-4—$68.50.
Corner, 6 rooms, oil heat, Frigidaire, garage. 3533 Warder street northwest.
WASHINGTON REALTY CO., GE. 8300.
5501 Ga. Ave. N.W. Eves., CO. 1882.

CHEVY CHASE MODERN HOMES.
6 rooms and bath to 11 rooms, 3 baths. Auto service for inspection.
LESLIE D. MEASELL,
3205 Oliver St. N.W. CL. 3465.

$90.00—MT. PLEASANT.
Spacious brick house; 3 bedrooms, 2 baths, sleeping porch, garage, gas refrigeration, hot-water heat, large back yard. Redecorated throughout.
FRANK S. PHILLIPS DI. 1411.

751 SILVER SPRING AVE.
5 rooms, bath and garage, $51.25.

1106 WILLOW AVE.
6 rooms, bath and garage, $61.25.

3532 QUEBEC ST. N.W.
7 rooms, kitchen, bath and breakfast porch, newly decorated. $90.00.

8 SUNNYSIDE ROAD
SILVER SPRING, MD.
Five rooms, bath; electric refrigeration, electric range, h.-w. h.; two baths, garage; $76.25.
WEAVER BROS., INC.
Washington Bldg. DIstrict 9486.

Chevy Chase, D. C.

Delightful center-hall home. Large, beautifully landscaped grounds, 4 bedrooms, 2 baths, maid's quarters and bath 3rd floor. All modern improvements. Ample closet and storage space. Rock wool insulation. Sleeping porch. Large recreation room. Automatic heat.

Rental $200.00 per mo.—yearly basis. Occupancy between Sept. 15 and Oct. 1, 1936.

Inspection by Appointment

WEAVER BROS INC REALTORS
WASHINGTON BUILDING
DISTRICT 9486

Post Classified Ads—National 4300.

Suburban—Rent 58

CALL AURORA Hills Homes, Inc. Six-room brick house; 3 bedrooms, large living room, elec. ref.; a. m. i. and h.-w. h.; 2-car garage; large lot; one block to bus line; rent, $75; available Sept. 1. 2301 S. Arlington Ridge Rd. Call Jackson 1866.

CALVERT HILL, Md. (exclusive new development) furn. or unfurn., det., colonial home (1 year old), center-hall plan; 6 rooms, tile bath, shower, all-elec. Westinghouse kitchen; oil burner; 2-car garage; landscaped grounds, shade trees, etc., conv. to schools and transp.; responsible party only; $95 unfurn. PO. 3718-R, or write A. B. Johns, 47 N. Y. ave. nw.

CHERRYDALE—7 rooms and bath; a. m. i.; available Sept. 1; by owner; adults only; references; $50. Phone WAlnut 6897.

DESIRABLE river-shore home at Wellington Villa on the Mount Vernon Blvd.; $60. Mrs. Miller, Alex. 27-F-41.

NEARBY VA.—Entire floor of new home, 2 rms. & bath; l. h. k.; overlooking beautiful rock gardens, river; 10 min. downtown; reas. to resp. party. Call after 7 p. m. or all day Sunday. WA. 7878.

NEARBY VA.—Nicely furn. 5-room bungalow; tile bath, shower, h.-w. h., elec. refrig., garage, nice grounds; 1 block of bus, $75. Clar. 968-J.

NEARBY MD. (small apt. bldg.)—2 rooms, kitchen, dressing room and b.; beautifully furnished, elec. refrig. and elec. range included; conv. stores, buses. GR. 2897.

RIVERDALE, MD., 113 Washington ave.; nicely furnished 2-room apt.; frigidaire, gas, elec., heat included; $36.50; ½ block bus and cars. GR. 1447.

Shore-Waterfront-Rent 61

COTTAGE—North Beach, near water; will accommodate 7 people; bath, running water. GE. 6650.

COTTAGE—Ideal for large family, accommodate 12 persons; cool, comfortable. Available to Labor Day, $32.50. Seaside Park, Chesapeake Beach. NA. 6064. After 5:30 p. m. Apply 1100 Florida ave. ne.

NORTH BEACH—Small cottage with 3 large porches; elec., water. COl. 4613.

5-ROOM BUNGALOW, furnished; hot water, elec. lights and stove. Bay Ridge, Md. Call ST. 9526, 8 a. m. to 6 p. m.

Wanted-to-Rent 62

CLIENTS WAITING for 6 to 8 room houses and downtown apartments.
CAYWOOD BROS. & GARRETT.
915 N. Y. Ave. NW. NA. 0982.

I NEED furn. and unfurn. houses, bungalows, apartments. List with me for quick rentals. Leslie D. Measell, CL. 3465.

LIST YOUR VACANT PROPERTY WITH US. CLIENTS WAITING. TOLEDO GUARANTY CORP. NA. 3515.

SEVERAL CLIENTS want rooming houses im. List with us at once for quick action. Leslie D. Measell. CL. 3465.

Sale Investment Property 65

STORES with rooms, city, country; two-family flats, colored; investment houses, $2,950 up, low terms. N. E. RYON CO., 1216 New York ave.

$1,450—6-RM. BRICK HOUSE, NEAR 13th and H ne. Rented 6 years at $16.50 mo.

$2,550—Eye st. sw.—Modern 8-rm. brick, garage. Rented $30.50 mo.

$4,400—Irving st. nw., nr. Soldiers' Home; 6 rms., h.-w. h., 2-car garage.
LEO M. BERNSTEIN CO., MEt. 5400.

2209-23
40th Street N.W.
100% INSULATED
Unsurpassed
Architecturally & Structurally Four-Unit Apartments
Rented $2,400 Year.
Price, $16,500
BOSS & PHELPS
1417 K St.

Sale Houses 66

AN AMERICAN UNIVERSITY PARK bungalow, which has been remodeled and renovated. The big, insulated room on the second floor and the high-ceiled cellar will please you. There are 5 other rooms, bath, large rear concrete porch and garage. Price, $7,500. Bus at the place.
LOUIS P. SHOEMAKER,
1719 K St. NW. NAt. 1166.

BEAUTIFUL new home for sale. Thoroughly modern, 6 roomy rooms, 2 complete baths, oil heat, fully equipped; large lot. Located in Hillcrest at 2608 34th st. se. Priced at the extremely low price of $8,950; $1,500 cash, balance like rent. See J. A. Reed at 3355 Denver st. se.

CONVENIENT TO UNIV. OF MARYLAND. Well-constructed home, 10 rooms, bath, garage; lot, 120x135, planted with full-grown shrubbery; excellent condition. Priced at less than cost of reproduction, $11,000. Located in Riverdale, Md.
CLAUDE WARREN, NAtional 3534.

OR SALE BY OWNER—New brick colonial five-room house; random hardwood floors; weatherstripped throughout; complete in every detail. Never occupied. Inspect house at 3719 Pershing drive, Clarendon, and call owner at NAtional 1015 if interested in a real bargain.

KALMIA ST. N.W., 1312—7-room detached brick house, in new-house condition; $11,500. Call owner. GEorgia 0784.

MT. PLEASANT (facing park)—7-room brick, 2 baths, 2 scr. porches; stm. heat; dble. garage; $9,950. Owner, AD. 5641.

NEW, MODERN 7-room brick; suitable two apartments; 2 tile baths; electric kitchen, $7,250. Call owner, GReenwood 1786.

See these homes before increased in price. Special price for this week only.
$6,350 . . . . . 2 Left
1915-1917 Naylor Road S.E.
(8 minutes from the Capitol)
Two families can live in complete privacy.
New brick homes, each having 6 large rooms, 2 tiled baths, ultra-modern kitchen, hand-decorated walls, best construction features, fully insulated. Many other attractive features. Overlooking park and golf course. Near schools and stores. Easy terms.
To Reach: Drive over Pa. Ave. Bridge, turn right on Minn. Ave., then right on Naylor Road and proceed to houses.
REGAL HOMES CORP.
1901 Naylor Rd. S.E. Lin. 9826

Post Classified Ads—National 4300.

Sale Houses 66

SUBURBAN HOME with one acre of ground on hard surface road, 1,200 ft. from District line, nearby Md., NE.; 6 rooms, tile bath, h.-w. h., oil burner, rock wool insulation. Not new but in excellent condition. Wonderful buy at $7,500. Terms arranged. Shown by appt. Phone GReenwood 2746 or 1986.

TAKOMA PARK—Brand new all-brick bungalow; 5 rooms, bath, fireplace; attic; basement; large landscaped lot; $5,950; $500 cash. Owner. Shep. 1339.

3338 MILITARY RD.—6 rooms, 3 bedrms., 2 baths, indoor garage; h.-w. h.; large attic. Phone CL. 0537.

1473 CLIFTON ST. N.W.
$8,000. 9 rooms, newly papered. Ballard oil burner; quiet neighborhood. Will sell on easy terms. See Mr. Lawton.
ADELBERT W. LEE
1343 H St. N.W. Dist. 4600.

6-ROOM brick home, 5 minutes from downtown; a. m. i., oil burner, newly painted and papered; $8,500; terms. Call Owner. District 6969.

ROLLINGWOOD—New American Homes.
WAVERLY TAYLOR, INC.
1522 K St. NW. NA. 1040.

Detached, corner, 6 rooms and bath, reconditioned, nicest NW. section. $7,950. A real opportunity. GE. 8300.

AIR CONDITIONED HOME.
If you want a thoroughly MODERN home, see this new detached brick in Chevy Chase, D. C., on a large wooded lot being offered by one of the best builders in the city at the extremely low price of $12,250. Terms can be arranged as well as the cash payment to suit most purchasers. It will pay you to call J. Wesley Buchanan, Inc., WIsconsin 5511.

N.W. SECTION
Detached, 7 rooms (4 bedrooms), bath, extra lavatory on 1st floor; screened front and rear porches; oil heat, Frigidaire; large beautifully landscaped corner lot; $7,350.
A. D. CRUMBAUGH, Realtor.
4703 Wis. Ave. N.W. CL. 1-3-6-4.

CHEVY CHASE, D. C.
Easy terms will buy this 6-room, 2-bath brick house, west of Conn. Ave.; has front porch, screened rear porch and screened sleeping porch; 3 large bedrooms, big attic, oil burner, detached garage on a deep lot; close to transportation, schools and stores. Priced under $11,000. Tom Warren, 1108 16th st. nw. DIstrict 2133.

In Montgomery Co.
3-bedroom, brick home situated in the heart of Silver Spring. Owner will sacrifice for only $7,750 with $1,000 down payment.
3-bedroom home in North Woodside, only $8,950. Many others very reasonable with small payments.
Building lots from $750 up.
ROY M. COFFMAN
8421 Ga. Ave., Silver Spring, Md. SH. 4123.

SPRING VALLEY
421 WOODWAY LANE.
Only those desiring real dollar value need visit this house. Located in beautiful Spring Valley, having 4 bedrooms and 2 baths, this exceptional buy is the choice of discriminating Washingtonians. Price, $19,750. Carefree Comfort With Modern Gas Appliances.
W. C. & A. N. MILLER.
1119 17th St. N.W. DIstrict 4464.

EARLY AMERICAN HOMES
4430-42 Garrison Street Northwest
(Near corner of River Rd. and Fessenden Street. Just off Wisconsin Ave.)
$9,500 to $10,500
Four Bed Rooms, Beautiful Baths
100% Insulated
Unusually Well Furnished by Hutchison's, Inc.
These houses are outstanding as to value, construction and architecture. Close to schools, transportation and stores.
OPEN TILL 9 P. M.
MADISON BUILDING CO.
1417 K Street N.W.

A New Home With Outstanding Features
310-312-314-316 Gallatin St. N.W.
ONLY
$9,950
First of all—26 feet wide. Three bedrooms with two baths. Large Recreation Room—23 feet wide. Thoroughly insulated. Furred walls. Copper gutters and downspouts. Extraordinary parging. Gas heat.
See It Today. Built by
WM. H. SAUNDERS CO., INC.
1519 K St. N.W. DIstrict 1015

BEAUTIFUL NEW STONE HOUSE

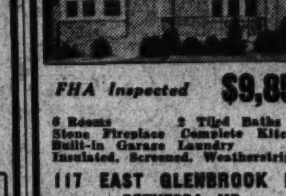

FHA Inspected **$9,850**
6 Rooms 2 Tiled Baths Stone Fireplace Complete Kitchen Built-in Garage Laundry Insulated. Screened. Weatherstripped
117 EAST GLENBROOK RD.
BETHESDA, MD.
To reach: At Bank of Bethesda turn left on Georgetown Rd., 5 squares to East Glenbrook Rd., then right ½ square to house.
S. T. ROBERTSON, Owner
Phone Wisconsin 1444

Post Classified Ads—National 4300.

Sale Houses 66

3612 TEA ST. NW.
$6,750.
Burleith; 6 rooms, bath, h.-w. h., elec. refrigeration, deep lot. Fine schools, stores and transportation.
$55 mo. carries 1st trust at 5%. Small cash payment. CL. 8667.

ATTENTION!
I have a semidetached house, one year old, taken in trade, in excellent NW. location; 6 rooms, 2 baths; in perfect condition; 2 rear porches, hardwood trim in natural color; recreation room; 2 stone fireplaces; garage. Purchaser can make a real deal. TOM WARREN, 1108 16th st. nw. DIstrict 2133.

BETHESDA—SACRIFICE
$7,950 will buy the last one of a group of new brick houses, close to stores and schools. 1 block Wisconsin ave., 2-story, 5-room brick house, slate roof, weather-stripped, vestibule entrance, large lot. Property is clear. Owner will make very attractive terms. TOM WARREN, 1108 16th nw. DI. 2133.

ATTENTION!
I have a new 6-room, 2-bath brick house in choice suburban location. Electric kitchen, breakfast room, large porch, oil burner, large attic, good-sized lot. Present owner obtained house by foreclosure. Purchaser can save at least 25 per cent. Terms can be arranged. TOM WARREN, 1108 16th st. nw. DI. 2133.

COLORED—FAIRMONT HEIGHTS.
$3,500; $200 cash, $30 month.
Six rooms, bath, hot-water heat, electricity.
A. M. COOPER.
1006 Eye St. N.W. NA. 1332.

COLORED
1260 Florida Ave. N.E.
7-room semi-detached brick home, a. m. i.; newly renovated throughout; on lot 25x150 ft. running back to 15-ft. alley; 2-car garage; price, $5,950; no renewals. Terms. Open daily 6 to 8 p. m.; Sunday, 2 to 5. Call DEcatur 1160.

Sale Lots 69

A VERY DESIRABLE ¼-acre home site in English village, Bradley Hills. Price, $750. Bus service, convenient to Bethesda schools, churches and shopping center. Counselman & O'Brien, Wisconsin 4240.

BEAUTIFULLY WOODED LOTS—95 feet front; in new home community, city improvements, protective restrictions, high elevation; 10 minutes to Memorial Bridge. Phone NAtional 3515.

NEARBY MD.—Beautiful building sites, some wooded; from 50x150 ft. up to 1½ acres. We will build on any of these sites to suit purchaser.
KENSINGTON REALTY CO.
Kensington, Md. Kens. 132.

SPECIAL VALUES! Well located Northwest lots; zoned to meet your requirements. J. FRANK TILLER, OWNER. DI. 9845.

¼-acre lots; $200 up; $10 cash; $5 mo. Near Silver Spring, Md. LI. 7536-W.

ANACOSTIA.
6 lots, 120 ft. frontage. Ideal for flats. Sacrifice $2,000. Owner, ATlantic 1134-W.

CLOSE-OUT SALE
CHOICE HOMESITES
CHILLUM GARDENS
Corner Chillum and Sargent roads, nearby Md. N.E. Only 1,200 ft. from District line and just north of Catholic Univ. Lots 60 ft. wide, depth 110 ft. and up. Water, electricity and gas.
PRICE $400 UP.
Convenience to downtown Washington and development trends creating unusual activity in this section. Nothing as near the city comparable for the money.
SAVE AND PROFIT! BUY NOW!
ONLY 15 LOTS LEFT.
To reach: Drive out Michigan ave. ne. to 13th st., left on 13th st. and Sargent rd., 1 mile to property. Representative on grounds Saturday and Sunday, 2 to 5 p. m.
SUBURBAN REALTY CO.,
21-22 Dudrow Bldg. Hyattsville, Md.
Phone Greenwood 2746 or 1986.

Sale Suburban 70

NEARBY VA.—Over an acre in fruit, flowers, shrubbery, lawn and shade trees; 6-room frame bungalow, h.-w. h., garage; transportation at hand; $7,500; easy terms. J. A. Baker & Co., 1112 N. Irving st., Clarendon, Va. WA. 7280.

SACRIFICE—The late Senator Schall's estate, Berwyn Heights, Md.; 6½ acres, swimming pool, frame buildings, landscaped. Been asking $32,500; first reasonable offer gets it; terms if desired. Inspection by appointment only. Berwyn 385.

TAKOMA PARK—Leaving city; 5-room brick bungalow; basement, finished attic, tiled bath, breakfast nook and fireplace; beautiful lawn and flowers. Bargain price and terms to buyer who has good down payment and acts quickly. 107 Tulip ave.

6 ROOMS and bath, in Berwyn, Md.; only $3,750, with $500 cash.
ARTHUR CARR, Owner, GReenwood 2354.

PICTURESQUE LOCATION
On main highway for tourist camp or tea house; ten rooms basement and office; giant shade trees; apple, peach, cherry and plum trees; shrubbery and flowers; nice lawn. Building stone, enough to erect another house. Chemical toilet, shower bath, furnace heat, fireplaces; 4½ acres well fenced; two dug wells spring and stream; outbuildings. $5,500. PEET, 2125 Lee highway. Clarendon 771.

MODERN HOME
WITH COOL SHADED LAWN.
7-room house, 1½-acre lot. Rich garden plot, with abundance of fruit, poultry house, garage. Bus transportation. Price, $3,800. Charles W. Nicol. Phone 219-J, Gaithersburg, Md.

Only $5,750—$250 Cash
EASY MONTHLY PAYMENTS.
Brick semibungalow; 7 rooms; a. m. i., 2-car brick garage, large lot.
F. M. PRATT CO., INC.
934 K St. NW. NA. 8682.
Evenings and Sunday, CO. 5284.

KENSINGTON, MD.
$9,750
One of the outstanding recently built brick homes in Washington's best suburban area. Just off Conn. ave. 6 rooms, 2 baths, h.w. h., built-in garage. Lot, 100 x186. House could not be duplicated for sale price of the home.
KENSINGTON REALTY CO.
Kensington, Md. Phone KEns. 132.

Suburban Specials
New Colonial Brick, 5 rooms and bath, oil burner, recreation room, laundry tubs, gas range, elec. refrigeration; metal weather-stripped, screens, and shades. Screened porch, attached garage; lot 66x130. Beautifully landscaped. No. 3111 North 4th St., Arlington (formerly Clarendon). Price $8,250. Open Sat. and Sun.
Beautiful 6 room and bath Dutch Colonial; almost new, entirely modern, screened and weather-stripped. Garage, beautifully landscaped lot, locust grove. Immediate possession. $7,250.
No. 4906 North 13th St.
Waycroft, Arlington, Va.
OPEN SAT. AND SUN.
T. G. BURCH
Phone Clarendon 18

Post Classified Ads—National 4300.

Sale Suburban 70

$5,750—Modern 7 rooms, bath, h.-w. h., garage; elec. range; refrig.; fireplace; large corner lot; paved street. Other lower priced homes. T. Raymond Burch, Berwyn, Md. Phone Berwyn 83 or 24-M.

Good Values in Va. Homes
$4,650—5-room brick bungalow; basement.
$5,750—New 5-rm. brick, basement, attic, garage. Close in. Easy terms.
$7,500—New 6-rm. brick, choice location.
$7,500—Duplex 3 apts., good investment.
Choice acreage near Lee Highway.
Ralph W. Crain, 4309 Lee H'way. WA. 6959.

SMALL ESTATE
19 acres. Fair country home; also very pretty new 2-room house; chicken houses, vineyard and orchard. Excellent water, beautiful oak grove. 3 miles from Chain Bridge; bus transportation. Electricity available. Easy terms.
T. G. BURCH.
Phone Clarendon 18.

KENSINGTON, MD.
$5,500
Convenient terms can be arranged. 6-room (3 bedrooms) home. All conveniences, large lot, lawn, shade trees, garden. Best residential section. Near school and bus.
KENSINGTON REALTY CO.
Kensington, Md. Phone KEns. 132.

Sale—Farms, Land 73

COLONIAL BRICK HOME—Quantity of English boxwood. 365 acres, excellent farm; complete buildings; beautiful view over Wicomico and Potomac Rivers; 45 miles from Washington.
MARYLAND REALTY INV. TRUST, INC.
1024 Vermont Ave. MEt. 5017.

TWO GOOD INVESTMENTS—On hard road; stock and grain farms. One, 450 acres, mostly under cultivation; well watered; large stock barn; dwelling; $10,000. Other 300 acres in sod; well watered; 2 stock barns, dwelling; $8,500. Buell Farm Agency, Herndon, Va., Fairfax County, Va.

$50 DOWN—3½ acres wooded land; 9 miles District; small spring-fed stream; $280. NAtional 3753; ATlantic 5205-J.

100-ACRE FARM, ½ mile north of Stanardsville; 10 miles from Skyland Drive. T. B. P. Davis, Stanardsville, Va.

BRICK COLONIAL—200 ACRES.
Attractive Colonial built by retired Revolutionary Army officer; 30 minutes D. C.; several fireplaces, h.-w h., bath, electricity; fertile land; good neighborhood. GE. 3301.

REAL BARGAIN
NOW IS THE TIME TO BUY A FARM. John G. Hall farm located at Francis Station, 3 miles from Odenton, 24 miles from Washington, D. C. Improved with 9-room frame house, electricity, bath and necessary barns. Excellent tobacco and truck farm. Farm contains 103 acres. Price, $4,000. Must sell. Write Md.-Va. Farm Agency, Munsey Building, Baltimore, Maryland.

PAOLA
STOCK FARM
IN THE BEAUTIFUL PIEDMONT SECTION OF NORTHERN VIRGINIA. 18 MILES FROM WARRENTON; 8 MILES FROM MANASSAS; 1 MILE FROM NOKESVILLE.
148 acres; 100 in grass; 12 in timber; bal. cultivated; extra large 8-room, center hall type house on good elevation and in A-1 condition. Cellar; 3 porches; balcony; furnace heat; electricity. Modern horse barn for 17 head and 60 tons hay; roomy feed and driveways. Cow barn and sheep shed with hay mow; corn crib with double wagon shed. Entire farm fenced and cross fenced. Well; spring; stream. On good all-year road 37 miles from Washington. Price $12,000. Assume Federal Farm Loan, $9,200; bal. $2,800 preferred in cash but owner will try and meet requirements of reliable purchaser. To inspect, see E. E. Hale, owner, at Nokesville, Va. Martin T. Webb & Son, Annandale, Va., agents.

Sale—Shore, Waterfront 75

AT HOLLY HILL HARBOR, Mayo road—Furnished cottage, 4 bedrooms, bath, etc.; acre lot, trees, private beach. W. A. Williams, Metropolitan Bank Bldg.

Real Estate Wanted 76

HIGHEST CASH PRICES PAID for houses, regardless of condition; brick or frame. H. B. CONNER NAtional 1355.

LET US KNOW what you have to sell. We have buyers waiting.
Robert L. McKeever Co., Inc.
Shoreham Bldg. NA. 4750.

Dogs, Cats, Pets 79

BOSTON BULL—Female; 9 months old; in season. LI. 9844; 908 11th st. ne.

DOGS BOARDED, $2.50 per wk.; individual runs. Defense Highway Kennels, 2 mi. from Bladensburg. GR. 1844-W.

Horses—Livestock 81

6 LARGE young work horses and 4 low-priced horses. 110 M st. se. AT. 2731.

Sale Miscellaneous 83

DEALERS' ADS under this heading contain a firm name or a business address or state the word "Dealer." Other ads are presumed to be from private individuals. Readers who find dealers masquerading in this column as private individuals are urged to report the matter to The Washington Post.

ACCORDIONS—Before purchasing a piano accordion, it's to your advantage to see Droop's first. 1300 G st. nw.

ADDING MACHINES and typewriters rented, sold, repaired. Some real bargains. 1431 East Capitol st. LI. 0082.

BUILDING MATERIAL of every description, consisting of brick, lumber, flue lining, rein. rods, h. w. radiators, boilers, plumbing fixtures, etc. Herfurth, 312 14th st. sw.

CAMERAS, lenses, photographic equipment, binoculars projectors bought, sold. Izzy's Exchange, 905 D st. nw. ME. 8898.

DESKS, chairs, tables, files and other used office furniture. H. Baum & Sons, 616 E st. nw.

FRIGIDAIRE—4 cu. ft., all porcelain, new condition; a real bargain at $69.50; terms. 1318 14th st. nw.

LIVING room suite, 2 pieces; reasonable. Apt. 32, 605 N. Irving st., Clarendon, Va.

PIANOS FOR RENT—Used, $3 per month and up; new, $6 per month and up; rental paid applies to purchase price if you decide to buy later. NAt. 4730. Kitt's, 1330 G st.

RADIOS—Philco and RCA-Victor, 1935 demonstrator models as much as 60% off. 2900 14th st. nw. CO. 0100.

SEWING machines—New Singer, $3 per mo., sewing course free; used, $5 up; rent, repair. 2412 18th st. nw. CO. 3240.

TRUNK—4-drawer wardrobe; floor sample; $25 value. Sacrifice at $12.95. Eagle Store, 616 9th nw. Come early.

TYPEWRITERS—$13.50 up. Save as much as 40 per cent; buy during our sensational sale. "United," 813 14th st. nw. NA. 6063.

TYPEWRITERS—Remington, portable, $25, with case; other bargains, $17.50 up. Standard Typewriter Co., 723 10th nw.

Up to $100

CHEVROLET $29
1928 Coach. In far better condition than most later model cars. Tires, finish, upholstery and motor all in tip-top shape.
Coast-In, Inc.
421 8th St. S.E. LI. 9393.

CHEVROLET $99
'29 Coach. In better running condition than many later model cars. Tires, finish and interior are all A-1.
STOHLMAN CHEVROLET
3307 M St. NW. WEst 1646.

FORD 1929 late A Model Sport Phaeton. Bargain. Only $59. Standard Motor Sales, 1605 14th st. nw. NOrth 1479.

FORD $89
1931 Roadster. Here's a sporty little car that's got plenty of pep and power left in its economical 4-cyl. motor.
STOHLMAN CHEVROLET
3307 M St. NW. WEst 1646.

FORD—Roadster; $50 cash; recently purchased from Steuart Motor Co. for $89. 223 1st st. ne.

NASH $27
'27 Sedan. A car that's been driven carefully by one man. Really in fine running order. Good rubber, too.
STOHLMAN CHEVROLET
3307 M St. NW. WEst 1646.

$100 to $200

FORD—1931 Roadster; rumble seat; best of condition; only $147. Nolan, 1111 18th st. nw.

FORD $195
1932 Fordor Sedan. 4 cylinders. Very desirable model, very economical to operate. See this wonderful buy for only $195.
NORTHEAST MOTOR CO.
920 Bladensburg Rd. (opp. Sears).

FORD $145
'31 Sport Coupe. The rumble seat model. Economical 4-cyl. motor; excellent tires; shiny finish.
"A Safety Tested Used Car."
WISCONSIN MOTORS
29th and M Sts. N.W. WEst 2972.

OLDSMOBILE $175
'30 Conv. Coupe. This car has had only one owner who was "fussy" about its appearance and mechanical condition. Really in excellent shape throughout.
"A Safety Tested Used Car."
WISCONSIN MOTORS
29th and M Sts. N.W. WEst 2972.

PACKARD $119
'29 5-pass. Coupe. If you want to ride around in Pullman style at a price that's right, here's your opportunity; liberal terms.
STOHLMAN CHEVROLET
3307 M St. NW. WEst 1646.

PONTIAC—'31 Coupe, $199. Ask for Car No. 3192. L. P. Steuart, 1325 14th st.

WILLYS-KNIGHT SEDAN—Thoroughly reconditioned; 5 tires, including 2 new Goodrich tires; new top; good upholstery; motor is perfect; $150 cash. 1301 Kennedy st. nw., or phone GE. 7765.

$200 to $300

CHEVROLET $249
'32 Coach. Bright shiny finish, clean upholstery, excellent tires and a 6-cyl. motor that's almost perfect. Liberal terms and trade.
STOHLMAN CHEVROLET
3307 M St. NW. WEst 1646.

Sale Miscellaneous 83

TYPEWRITERS—Corona Model 3, in fine shape, $14.50. Underwood portable, stand, keyboard, new demonstrator, $30. Typewriter Sales & Service Co., 811 17th st. nw.

TYPEWRITERS—All the latest model portables now on display here; save 40 per cent and up on reconditioned and factory rebuilt standards; easy terms. Come in or call NA. 8129. Central Typewriter Co., 923 G st. nw.

TYPEWRITERS—Current model Coronas and L. C. Smith for rent. Bargains in rebuilt and reconditioned machines. The L. C. Smith and Corona Typewriters, Inc., 1018 15th st. nw. NA. 0411.

PIANOS FOR RENT
$3.50-$4.00 PER MONTH AND UP.
Finest Rental Stock in Washington.
W. W. KIMBALL CO., 721 11th ST. N.W.

SALE
RADIOS, REFRIGERATORS, WASHERS, IRONERS, VACUUM
and other electric appliances must be sold, as we need the space. No reasonable offer will be refused.
COME IN—LOOK—BUY—SAVE.
MONARCH RADIO SHOP,
717 12th St. NW. NA. 7171.

Coal, Fuel Oil, Wood 83A

COAL—Special prices on New River nut and slack; also washed pea. Moyer Coal Corp., 6301 Blair rd. nw. GE. 4384.

Miscellaneous Wanted 84

ANTIQUE JEWELRY, discarded large and small watches, dental gold; special high prices paid. Schiller Bros., 922 F nw.

BOOKS BOUGHT—All kinds, any quantity. Also postage stamps. Spot cash paid. Pearlman's 1407 G nw. ME. 5415.

CASH for old Government reports, old pamphlets, bound volumes of old newspapers. Write description. Will call anywhere. Address Box 195, Wash. Post.

DISCARDED and broken old gold, jewelry, antiques, silver, gold teeth, watches; spot cash paid. Milsam's, 436 9th st. nw.

FURNITURE—Office desks, cash registers, file cases and other household goods; top prices paid. Call DI. 8112.

GOLD OR PLATINUM JEWELRY AND SILVERWARE AND GOLD TEETH. ANY CONDITION. WE PAY CASH. A. KAHN, INC. 44 YEARS AT 935 F ST. N.W.

CASH FOR OLD GOLD
LOUIS ABRAHAMS, 711 G ST. N.W.

SPOT CASH PAID IMMEDIATELY
OLD GOLD AND SILVER
WATCHES, DIAMONDS AND ANY OLD Discarded Jewelry or Gold Teeth.
SELINGER'S 818 F ST. N.W.

Wanted—Automobiles 88

CASH FOR YOUR CAR.
National Auto Sales, Inc.
1600 Wisconsin ave. at Q st.

Norris INC., 3018 14th st. NOrth 3949. SEE US BEFORE SELLING.

CASH FOR YOUR CAR
Whether Car Is Paid for or Not
SEE MR. BARNES, 1729 14th St.

CASH FOR YOUR CAR
we will pay you cash for your present car regardless of make or model. See us today. Don't hesitate.
MANHATTAN AUTO & RADIO.
1706 7th St. NW. NO. 7557.

$200 to $300

CHEVROLET $295
1933 coupe. Master model. Original black finish like new. Equipped with new tires; quiet, powerful motor. Only $295.
NORTHEAST MOTOR CO.
920 Bladensburg Rd. (opp. Sears).

PACKARD $245
'30 Standard "8" Conv. Coupe. In excellent condition throughout; finished in dark blue; top like new; good rubber and a powerful 8-cylinder motor.
"A Safety Tested Used Car."
WISCONSIN MOTORS
29th and M Sts. N.W. WEst 2972.

$300 to $400

CHEVROLET $369
1933 Sedan. Once in a lifetime you find a used car that is in perfect condition throughout. Clean throughout; its tires are good and motor is A-1.
STOHLMAN CHEVROLET
3307 M St. NW. WEst 1646.

CHEVROLET $399
1935 Coupe. A practically new car that's in splendid condition; very low mileage; shiny black finish; new tires; clean interior and fine 6 cyl. power plant.
STOHLMAN CHEVROLET
3307 M St. NW. WEst 1646.

DODGE $369
1933 Sport Coupe. Here's thousands of miles of trouble-free mileage; good tires, clean upholstery, shiny finish and a sweet running motor. A real buy at this price.
STOHLMAN CHEVROLET
3307 M St. NW. WEst 1646.

FORD — 1934 Tudor. Beautiful original black finish with cream wheels; spotless broadcloth upholstery; tires, battery and brakes excellent; priced at only $369 for this Carter Renewad Car. Parkway Motor Co., 3040 M st. nw. WEst. 0181.

FORD $369
1934 D. L. Coach. Here's a car we just took into our stock. The only thing we could find wrong was its mechanical condition, and we've just put in a new motor. A real buy at this price.
STOHLMAN CHEVROLET
3307 M St. NW. WEst 1646.

FORD—1935 Coupe, $395. Semmes Sales, Inc., 4121 13th st. nw. AD. 8500.

OLDSMOBILE $395
'33 2-door Trunk Sedan. Here's 8-cylinder performance that's hard to beat. Fisher no-draft, safety glass in windshield, 90-h. p. motor in tip-top shape; excellent tires and liberal terms.
"A Safety Tested Used Car."
WISCONSIN MOTORS
29th and M Sts. N.W. WEst 2972.

$400 to $500

CHEVROLET—1934 Master Coach; $415. Honestly priced. Owens Motor Co., 6323 Georgia ave. GE. 0100.

CHEVROLET $485
1935 Town Coach.
ROSEN-RICE MOTOR CO.
1423 Irving St. NW. CO. 10324.

FORD—1936 Tudor Sedan; driven only 5,000 miles; for immediate sale $495. Call CO. 2075.

FORD $469
1935 V-8 De Luxe Coach. Take a look at the beautiful original finish and you'll agree here is a well-kept car. Motor checked by our service dept. Safety features include all steel body, safety glass throughout and castiron brake drums. We invite your entire family to inspect it.
STOHLMAN CHEVROLET
3307 M St. NW. WEst 1646.

FORD $469
1935 coupe. Beautiful tan finish. Equipped with radio, heater. One of the best we have offered for only $469.
NORTHEAST MOTOR CO.
920 Bladensburg Rd. (opp. Sears).

PLYMOUTH—1935 2-door Touring Sedan, gunmetal paint; real clean; runs like new; sacrifice, $495; E-Z terms. Justice Motor Co., 2303 14th st. nw.

PLYMOUTH $435
'34 De Luxe Coach. Beautiful golden beige brown finish; very low mileage; excellent condition thruout. Mechanically this car is tip-top.
"A Safety Tested Used Car."
WISCONSIN MOTORS
29th and M Sts. N.W. WEst 2972.

PLYMOUTH—1935 Coach. Black; good rubber; clean interior; excellent motor; $495. Pohanka Service, 1126 20th st. nw.

$500 to $600

CHEVROLET—1936 Standard Town Sedan; driven very little; this beautiful 4-door model represents a real savings in a practically brand-new car. Actually looks like a floor model and runs even better; $559. Barry-Pate, 1130 Conn. ave.

OLDSMOBILE $595
1935 5-passenger Touring Coupe, 6 cylinder. Beautiful Buckingham gray paint; fine clean upholstery, excellent tires, low mileage, factory radio. You simply cannot get better value in a fine clean car. C. C. C. guaranty. Open evenings and Sunday.
CAPITOL CADILLAC CO.
1222 22d St. N.W. NAtional 3300.

$600 to $700

BUICK—1933 "67" 4-door De Luxe Sedan. Dark blue finish, spotless mohair upholstery, well fenders, dual equipment; actually looks like new. Well worth the asking price, $625. Stanley H. Horner, Inc., 1529 14th st. nw. NA. 9473.

BUICK—1933 "87" 4-door D. L. Sedan. Blue finish, 6 wheels, fender wells, trunk rack, dual equipment, immaculate cord upholstery; 6 exc. tires and powerful 8-cyl. engine; $625. Stanley H. Horner, Inc., 1111 14th st. nw. NA. 7651.

DODGE—'35 4-door Touring Sedan, $669. A real Trew Value. Trew Motor Co., 1509 14th st. nw.

DODGE $615
1935 4-door Sedan. Here's a car that's been driven so little it looks and runs like a new car. Tires, upholstery and finish perfect. Splendid mechanical condition. Liberal trade and terms.
DUKE & OTEY
Dodge and Plymouth.
1365 H St. N.E. ATlantic 6020

OLDSMOBILE $645
1935 6-cylinder, 5-passenger Touring Sedan. Hollywood green paint, perfect cloth upholstery; all good tires. Here is a car you will agree had excellent car and is in splendid condition throughout. C. C. C. guaranty. Open evenings and Sunday.
CAPITOL CADILLAC CO.
1222 22d St. N.W. NAtional 3300.

STUDEBAKER—'34 President Regal Sedan, $645. Alber & McNeil, Inc., 1418 P st. nw. PO. 1447. Studebaker Sales and Service.

$700 to $1,000

FORD—1934 Victoria, $395. A real buy. Handley Motors, 3730 Georgia ave. ADams 6062.

OLDSMOBILE $875
1936 5-passenger Sedan, 8 cylinder. The glyndon green paint and cloth upholstery are perfect; excellent tires. It is impossible for your friends to distinguish this car from a new one and you certainly are saving money by buying it at our price. C. C. C. guaranty. Open evenings and Sunday.
CAPITOL CADILLAC CO.
1222 22d St. N.W. NAtional 3300.

OLDSMOBILE $895
1936 8-cylinder Sport Coupe with factory radio; black paint, cloth upholstery, summer seat covers. Excellent tires, spare never used; low mileage. You would certainly take it to be a new car. C. C. C. guaranty. Open evenings and Sunday.
CAPITOL CADILLAC CO.
1222 22d St. N.W. NAtional 3300.

$700 to $1,000

OLDSMOBILE $725
1935 5-passenger Touring Sedan, 6 cylinder. The paint, tires, upholstery and motor are all in excellent condition. You will find this clean car real value. C. C. C. guaranty. Open evenings and Sunday.
CAPITOL CADILLAC CO.
1222 22d St. N.W. NAtional 3300.

Sale—Automobiles 98

BUICK BUICK
1936 Model 81 Road Master 4-door Sedan. This car has 6 wheels and is a company-owned demonstrator. Substantial reduction.
HYATTSVILLE AUTO SALES
Hyattsville, Md. on Blvd. GR. 1810.

CHRYSLER $100 Down
1935 4-door Touring Sedan. Beautiful shiny finish and new-car performance. Really in splendid condition from bumper to bumper. Your car can be down payment. Terms to suit.
Coast-In's Stadium
1355 Conn. Ave. DE. 5260.

FORD $69 Down
1935 2-door de luxe Sedan. If you want a practically unused automobile for little down payment and easy terms, see this beauty today.
Coast-In's
Used Car Market
6th and Fla. Ave. N.E. LI. 9393.

FORD—1936 4-door Sedan. Driven very little. It's hard, very hard, to tell this from a brand-new car. Will accept small car in trade. Balance easy. C. Dick English, Capitol Motors (Ford Dealers). New, big downtown used-car lot with the best selection of used cars in town. Fourth and Pa. ave. nw., opp. Ford Bldg. Open evenings and Sunday.

NASH—'30 Sedan. This is a nice automobile; 6 wire wheels, two mounted on the well fenders; beautiful blue finish; only $7 down and $3.25 a week. Lee D. Butler, Inc., 1137 18th st. nw. DI. 1218.

PACKARD—1936 Touring Sedan. Driven only 3,053 mi. by Packard factory official. New car warranty. Only $195 down, $39 mo. JACK PRY, 1520 14th st. nw.

PLYMOUTH $75 Down
1935 2-door Touring Sedan. Here's a chance to own a car that actually puts you in the new-car class. Your car can be down payment. Terms to suit.
Coast-In's Stadium
1355 Conn. Ave. DE. 5260.

PLYMOUTH $69 Down
1935 4-door de luxe Sedan. Fully equipped; spotless interior, new tires, and a splendid floating power motor. Terms to suit your purse.
Coast-In's
Used Car Market
6th and Fla. Ave. N.E. LI. 9393.

PLYMOUTH '36 Demonstrators and Display cars at greatly reduced prices.
SMOOT MOTOR CO.
3242 M St. N.W. WEst 1850.

STUDEBAKER—'30 Commander "8" Sedan. Beautiful new paint, spotless upholstery, quiet and smooth motor; only $7 down and $11.26 per month. Lee D. Butler, Inc., 1137 18th st. nw. DI. 1218.

STUDEBAKER—'28 Sedan. Real transportation at very low cost. Remember this car is built by the builder of champions; only $7 down and $2 a week. Lee D. Butler, Inc., 1137 18th st. nw. DI. 1218.

STUDEBAKER—Dictator "8" Sedan. Beautiful new black finish; A-1 condition throughout; good tires, battery and brakes; only $7 down and $3.50 a week. Lee D. Butler, Inc., 1137 18th st. nw. DI. 1218.

STUDEBAKER—'31 "6" Sedan. Beautiful new finish, A-1 motor economical to operate. The family would like this. Only $7 down and $3.75 a week. Lee D. Butler, Inc., 1137 18th st. nw. DI. 1218.

LEO ROCCA, INC., offer 150 guaranteed cars. No money down. 7 New York ave. ne.

"WASHINGTON'S FINEST."
3 BIG LOTS OF USED-CAR BARGAINS.
EVANS-PALMER, INC.
N. Y. Ave. & Fla. ave. N.E., 14th & L N.W. 4432 Conn. Ave.

Better Conditioned Cars
Whether you want a late-model car or a 1931 or 1932 model, we've a complete selection. Every one has been carefully inspected and they're all ready for the road. Now's the time to buy—prices are low—allowances are liberal.
TAYLOR MOTOR CO.
14th at T.

THIS WEEK ONLY
America's Lowest Priced Used Cars
backed by our Famous Write-Your-Own Repair Ticket Guarantee.
LUSTINE-NICHOLSON
Hyattsville, Maryland
Open Evenings GR. 2300

Small's Super Serviced Ford
USED CARS
'35 Plymouth Coach, Trunk $495
'35 Ford De Luxe Coupe, radio $475
'34 Auburn Sedan $425
'33 Dodge Coupe $365
'33 Chev. Mast. Cb. ...$295
'34 Chev. Coupe $385
'32 Plymouth Coach ..$235
'36 Chev. Coach $490
'34 Chev. Sedan.......$365
'33 Chev. Coupe $295
'33 Ford Tudor $310
'35 Ford Tudor $465
TRUCKS
'32 Ford Mod. "B" Cab and Chassis...$295
'34 Ford New Cab, New Stake Body...$450
157-inch Wheel Base
'31 Ford High Stake...$175
'32 Chev. Pick-up.....$175
'30 Ford Panel $165
3 to Choose From.
ANACOSTIA
Motor Co. Ford Dealers.
(Frank Small, Jr.)
1325 Good Hope Rd. S.E.
2002 Nichols Ave. S.E.
Open Evenings and Sunday LI. 9077

Auto Trucks & Tractors 99

CHEVROLET TRUCKS
1935 Chev. Delivery in excellent condition, $435; 1934 Pick-up, $365, and 1933 Delivery, $185. Every truck has been thoroughly reconditioned and is ready for the road.
ADDISON CHEVROLET
1437 Irving St. N.W. ADams 8411.

GASOLINE ALLEY

Lookin' Up

NED BRANT—A Story of College Athletics — By Bob Zuppke, Famous Football Coach.

8-29
WHERE IS HE? DIDN'T BUD SHEKELS COME ON THAT TRAIN?
HE'S AT THE HOTEL, COACH
BUT YOU WERE TO BRING HIM HERE
HE WOULDN'T COME AND I COULDN'T CARRY HIM
HE SAID IF YOU WANTED HIM HE'D BE AT THE BEST HOTEL
DIDN'T HIS MILLIONAIRE DAD TURN HIM OVER TO YOU, COACH?
LOOKS LIKE MY JOB STARTS RIGHT NOW—COME ON!
SOMETHING TELLS ME YOUNG SHEKELS IS GOING TO SLEEP HERE TONIGHT!

APPLE MARY — By Martha Orr

SAY, DENNIE, THE STORE ACROSS THE STREET IS SELLING SPICED APPLES, JUST LIKE YOUR GRAN'MA'S. HOW COME?
8-29
AW, THOSE FELLAS BOUGHT SOME OF OUR APPLES, BILL, AND COPIED 'EM. NOW, THEY'RE SELLING 'EM CHEAPER'N WE ARE, TO GET THE BUSINESS.
WANT ME TO GO OVER AND PUNCH THEIR HEADS FOR 'EM?
IT'S A SWELL IDEA, BUT GRAN'MA WOULDN'T LIKE IT, EVEN THOUGH SHE IS AWFUL MAD AT 'EM.
HUH, THAT'S FUNNY. SHE DOESN'T LOOK MAD TO ME, HERE SHE COMES OUTTA THEIR STORE, JUS' SMILING FROM EAR TO EAR, LIKE A ANGEL.

Daily Crossword Puzzle

ACROSS.

1 The milkfish
4 Prospers
9 Vigor: colloq.
12 Scatter, as seed
13 Fruit
14 Medieval shield
15 Rogue
17 Dethroned
19 Through: prefix
20 Hebrew letter
21 Perched
22 Obtain
23 Division of a city
26 Porous rock formed as a deposit from springs or streams
28 Correlative of either
29 Minister: colloq.
31 Former spelling of rise
32 Provide
34 Buffoons
36 Owing
37 Settled or definite course or method
39 Mother
40 Vehicle on runners
42 Square of three
43 Month of the year
44 Lick up with the tongue
46 Toward
47 Purpose
48 Food
51 Snake
53 Was victorious
54 County in Texas
56 Collection of facts
57 Urge on
58 Inclination
59 Pigpen

DOWN.

1 Inquire
2 Marvelous
3 Be in store for
4 Enemy
5 Short for a man's name
6 Additions to documents
7 Night before an event
8 Old World lizard
9 Garment
10 Frozen water
11 Old Dominion State: abbr.
18 Cereal grass
20 Forgive
22 Spurs
23 Twist out of shape
24 Tile used in a certain game
26 Sky
27 Test ore
29 Italian river
30 Agreeable: colloq.
33 Emotion
35 Belonging to me
38 Small
41 Barrier in a stream
43 King of the golden touch
45 Confined
47 The Christian era: abbr.
48 Solemn wonder
49 Trunk of a felled tree
50 And not
51 Conjunction
52 Beam of light
55 Article

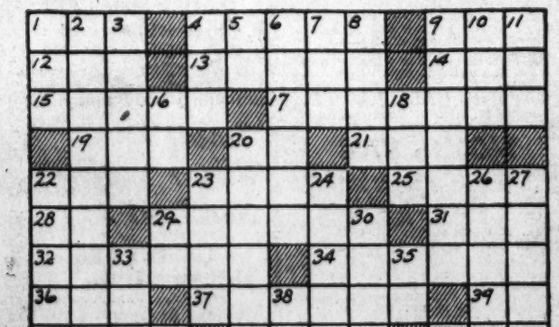

SOLUTION OF YESTERDAY'S PUZZLE

O	R	I	O	L	E		A	R	A	M	I	S
S	E	N	D	E	R		D	E	T	E	N	T
A	S		D	E	R	I	V	E	S		T	E
G	E	M		R	A	T	E	L		G	E	E
E	D	O	M		T	O	R		V	E	N	D
S	A	H	A	R	A		B	L	E	N	D	S
			A	T	E			O	N	E		
W	A	I	T	E	R		P	O	U	R	E	D
A	C	R	E		E	V	A		S	I	N	E
I	T	S		S	T	A	R	T		C	A	M
V	I		I	N	I	T	I	A	L		B	E
E	V	A	D	E	R		A	R	E	O	L	A
R	E	B	A	T	E		H	A	R	K	E	N

Copyright, 1936.

FUNNY SIGNS by RAY BARNES

FROM HIGHLAND PARK, MICHIGAN —
HAVE YOU A TRAVELING MAN YOU DON'T WANT?
SWAP . . TRUNK FOR TRAVELING MAN . AND RADIO FOR ROW BOAT .
VIRGINIA MALANE.
AT ST. IGNACE, MICH —
LIQUOR BROUGHT IN BY CUSTOMERS WILL BE CONFISTICATED
MRS. W. C. EDMISON

Watch out for misprints and funny signs which say what they were not intended to mean. Send them to Ray Barnes, in care of this paper.

AUNT HET

By ROBERT QUILLEN.

"Amy ain't old. She's just dryin' up on the stalk because she's done everything once and can't find anything else to get interested in."

Copyright, 1936, Publishers Syndicate.

RENT THE VACANT ROOMS *with a* POST WANT AD

MICKEY FINN — By Lank Leonard

WELL GENTLEMEN—YOU ARE ENJOYEENG ZE TRIP? YES?
IT'S THE ONLY WAY TO TRAVEL—I FEEL—WHAT'S THAT?
GOLLY—WE SEEMED TO SHAKE ALL OVER!
—I AM SORRY SIRE ONE OF ZE RUDDER CABLES—SHE SNAP! —BUT EET EES NOT SERIOUS!
IT'S THAT JINX BEGINN' TO WORK.!!
BE CALM! WE WEEL HAVE EET FIXED AT ONCE—ZERE EES NO DANGER!
NO DANGER EH? MICHAEL, CHON! —IT'S EVERY MAN FOR HIMSELF!!
THE MEN SENT TO REPAIR THE DAMAGED RUDDER MAKE A STARTLING DISCOVERY!
ZE DOOR! EET WEEL NOT OPEN!!
EET MUST OPEN!! —OR WE ARE LOST!
That's All.

DICK TRACY

GREAT SCOTT, CHIEF, THIS IS THE REMAINS OF BOB'S UNIFORM COAT. LOOK AT THESE BRASS BUTTONS!
THE CAR WENT THAT WAY, MISTER—
COME ON, CHIEF
AND I NOW PRONOUNCE YOU MAN AND WIFE! TWO DOLLARS, PLEASE.
AND BLESSINGS ON YOU—YOU TWO LOVE BIRDS!
OKAY—LET'S GET OUT OF HERE!

JOE PALOOKA — A Curious Mob — By Ham Fisher

NOW WE CAN TALK. IT WAS IMPOSSIBLE WITH ALL THOSE PEOPLE IN YOUR SUITE LAST NIGHT.
EVERY TIME I'D TRY T'SAY SOMETHIN' SOMEBUDDY'D INTRUPT US.
HEY LOOK! JOE PALOOKA!
DARLING—WE AIN'T GONNA WAIT ANY LONGER, T'GIT MARRIED—WHAT D'YOUSE SAY WE—
OHHH—LOOK AT THE PEOPLE!
HULLO CHAMP!!
HOW ABOUT AN AUTOGRAPH?
GEE WHIZ—MISS HOWE TOO!
LET ME FEEL YOUR MUSCLES JOE SIGN THIS—
TCH—TCH—AWRIGHT—JUST A SECOND—WHO'S NEXT—PLEASE BE CAREFUL OF MISS HOWE—
PLEASE FOLKS—DO WATCH OUT FOR HIS SPRAINED ANKLE—
HEY—IT'S PALOOKA
8-29

THE GUMPS — Oh, Min; Here's Proof!

I'M GOING TO STAY AWAKE TONIGHT—AND IF THAT SNOOPER PAYS ME ANOTHER VISIT HE'LL HAVE NO MORE CHANCE THAN A SOAP BUBBLE IN A CONCRETE MIXER!
ISN'T IT POSSIBLE THAT YOUR IMAGINATION HAS BEEN RUNNING AWAY WITH YOU? NOBODY HAS SEEN THAT FACE AT THE WINDOW BUT YOU—MAYBE YOU'VE BEEN SEEING TOO MANY MOVIES LATELY—
LISTEN, PET—WHO LOSES ALL THE FAULTS THAT YOU FIND?

NAPOLEON AND UNCLE ELBY — By Clifford McBride

DIXIE DUGAN — In Peace — By J. P. McEvoy and J. H. Striebel

GOSH! I CAN'T BELIEVE IT! —MONDAY NIGHT'S TH' NIGHT, DIXIE —YOUR DEBUT AS A LEADING LADY!
AND YOURS AS A COMEDIENNE, MICKEY!!
GEE—(YAWN)—BRUDWAY TOOK A MEAN TUMBLE FOR YOU ALRIGHT—HE AND SOME BIG SHOTS (YAWN) FROM TH' MOVIES 'LL BE THERE TO SEE YOU! (YAWN)
YES, WE'VE JUST GOT TO DO (YAWN) OUR BEST, MICKEY.
DID—(YAWN)—YOU FEED—BOO—BOO? (YAWN)
(YAWN)—YES—HE—HE—HE

HAROLD TEEN — Passing the Honors Around

THE BACKFIRE OF THE HERMIT'S MUSKETS KNOCKED SHADOW AND SIMP COLD—AND THEY DIDN'T KNOW THE HERMITS RIFLE FINALLY BAGGED THE ELUSIVE BEAR!
GISS I'LL LET SHADOW THINK HE KILLED TH' 'BAR'—HE'LL BE A HERO!
WAKE UP, YOU KIDS—TH' SHOOTIN' IS ALL OVER—AN' SHADOW SHOT TH' BEAR!
HUH? WHERE AM I?
BOY, O'BOY! SO I SHOT TH' BEAR—HOT ZIGGETY—BUT I CAN'T TAKE TH' CREDIT—I'LL GIVE IT TO HAROLD SOS HE KIN BE A HERO TO HIS LI'L LAMB'S LETTUCE!

BENNY — Benny'll Fix Him Up — By J. Carver Pusey